

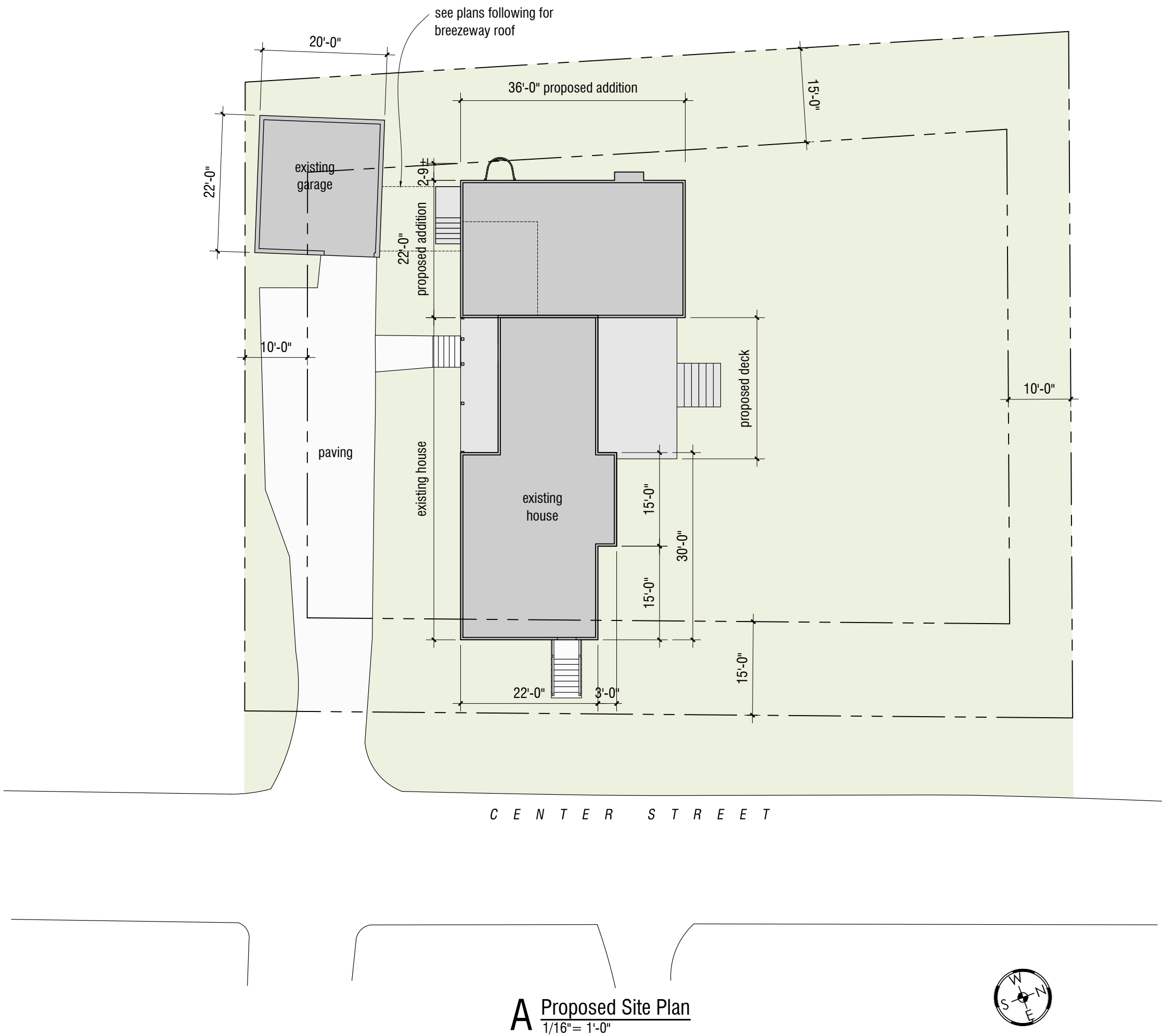

Photographs of Existing House

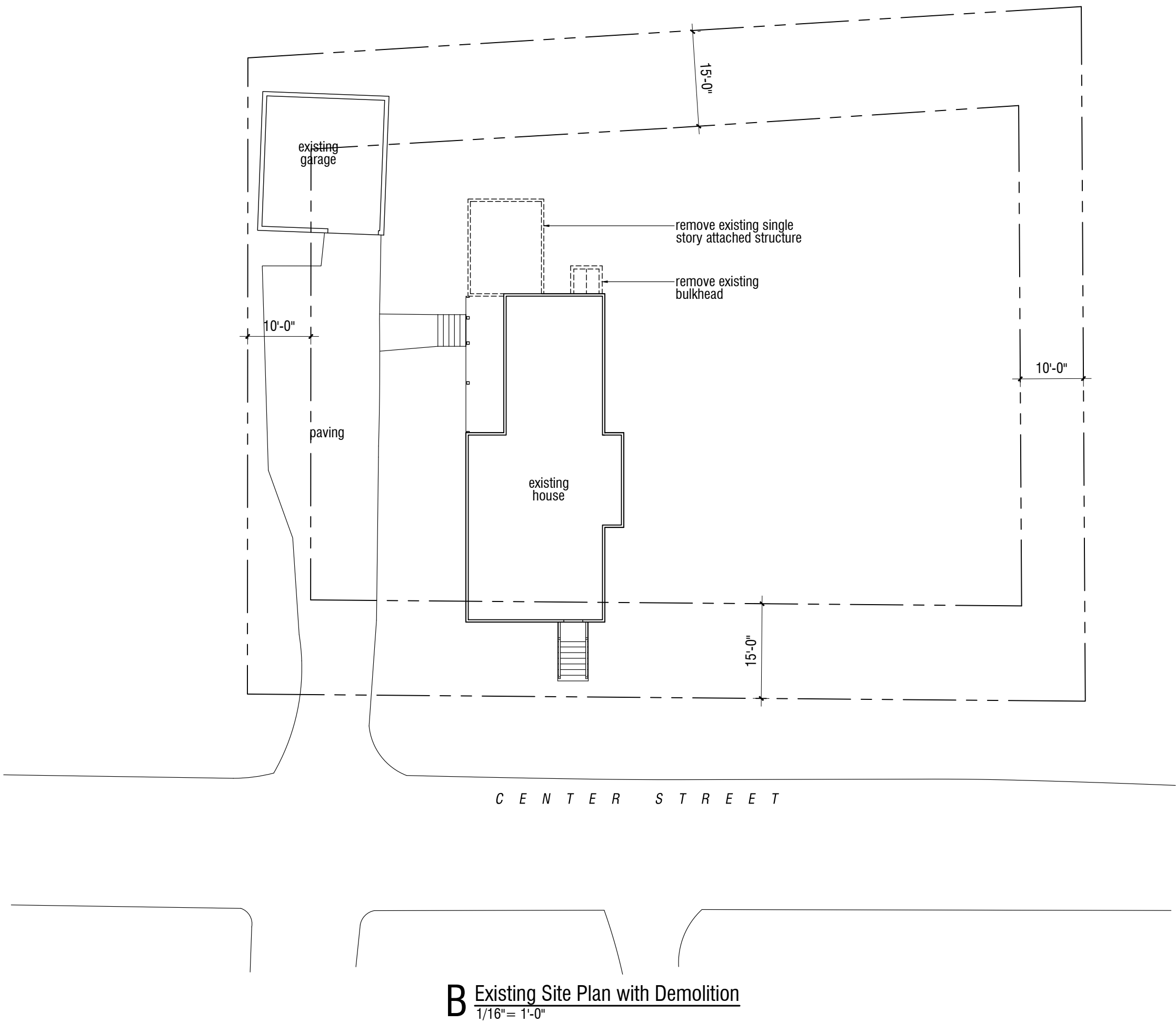

JOSEF CHALAT ARCHITECT

Project Team

Architect
Josef Chalats
Maine Registered Architect
327 Ocean House Road
Rear Suite
Cape Elizabeth, Maine 04107
(207) 318-3234
AzimuthBlu@gmail.com

Interior Design
Centerline Design
Designs by Jeanne Rapone
343 Main Street Box 4B
Yarmouth, ME 04096
(207) 847 3458
jeanne@centerlinedesignme.com

Contractor
Centerline Built
Joe Solmos, General Contractor
343 Main Street Box 4B
Yarmouth, ME 04096
(207) 847 3458
joe@centerlinedesignme.com

Project

Renovations and Additions
Sarah and Jim Gensheimer
45 Center Street
Yarmouth Maine, 04096

Municipal Info

Town of Yarmouth, Maine
Map 41, Lot 36, Single Family Residence
Lot Size 13,929 sf or .32 acres

Medium Density Residential Zone
Historic Overlay District
Demolition Delay District

Dates

2023-05-17 Submission to Planning Board

Drawings

- sd1 Site Design
- d1.1 Basement Demolition Plan
- d1.2 1st Floor Demolition Plan
- d1.3 2nd Floor Demolition Plan
- a1.1 Basement Plan
- a1.2 1st Floor Plan
- a1.3 2nd Floor Plan
- a2.1 Barn (garage) Elevations
- a2.2 North Elevation
- a2.3 East Elevation
- a2.3 West Elevation
- a2.3 South Elevation
- R1 Rendering
- R2 Rendering
- R3 Rendering

Drawings

Site Plan

Sheet Title and Number

site

Project Team

Architect
Josef Chalât
Maine Registered Architect
327 Ocean House Road
Rear Suite
Cape Elizabeth, Maine 04107
(207) 318-3234
AzimuthBlu@gmail.com

Interior Design
Centerline Design
Designs by Jeanne Rapone
343 Main Street Box 4B
Yarmouth, ME 04096
(207) 847 3458
jeanne@centerlinedesignme.com

Contractor
Centerline Built
Joe Solmos, General Contractor
343 Main Street Box 4B
Yarmouth, ME 04096
(207) 847 3458
joe@centerlinedesignme.com

Project

Renovations and Additions
Sarah and Jim Gensheimer
45 Center Street
Yarmouth Maine, 04096

Municipal Info

Town of Yarmouth, Maine
Map 41, Lot 36, Single Family Residence
Lot Size 13,929 sf or .32 acres

Medium Density Residential Zone
Historic Overlay District
Demolition Delay District

Dates

2023-05-17 Submission to Planning Board

Drawings

- | | |
|------|---------------------------|
| sd1 | Site Design |
| d1.1 | Basement Demolition Plan |
| d1.2 | 1st Floor Demolition Plan |
| d1.3 | 2nd Floor Demolition Plan |
| a1.1 | Basement Plan |
| a1.2 | 1st Floor Plan |
| a1.3 | 2nd Floor Plan |
| a2.1 | Barn (garage) Elevations |
| a2.2 | North Elevation |
| a2.3 | East Elevation |
| a2.3 | West Elevation |
| a2.3 | South Elevation |
| R1 | Rendering |
| R2 | Rendering |
| R3 | Rendering |

Drawings

Basement
Demolition

Sheet Title and Number

d1.1

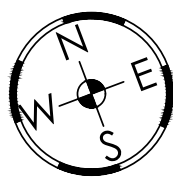
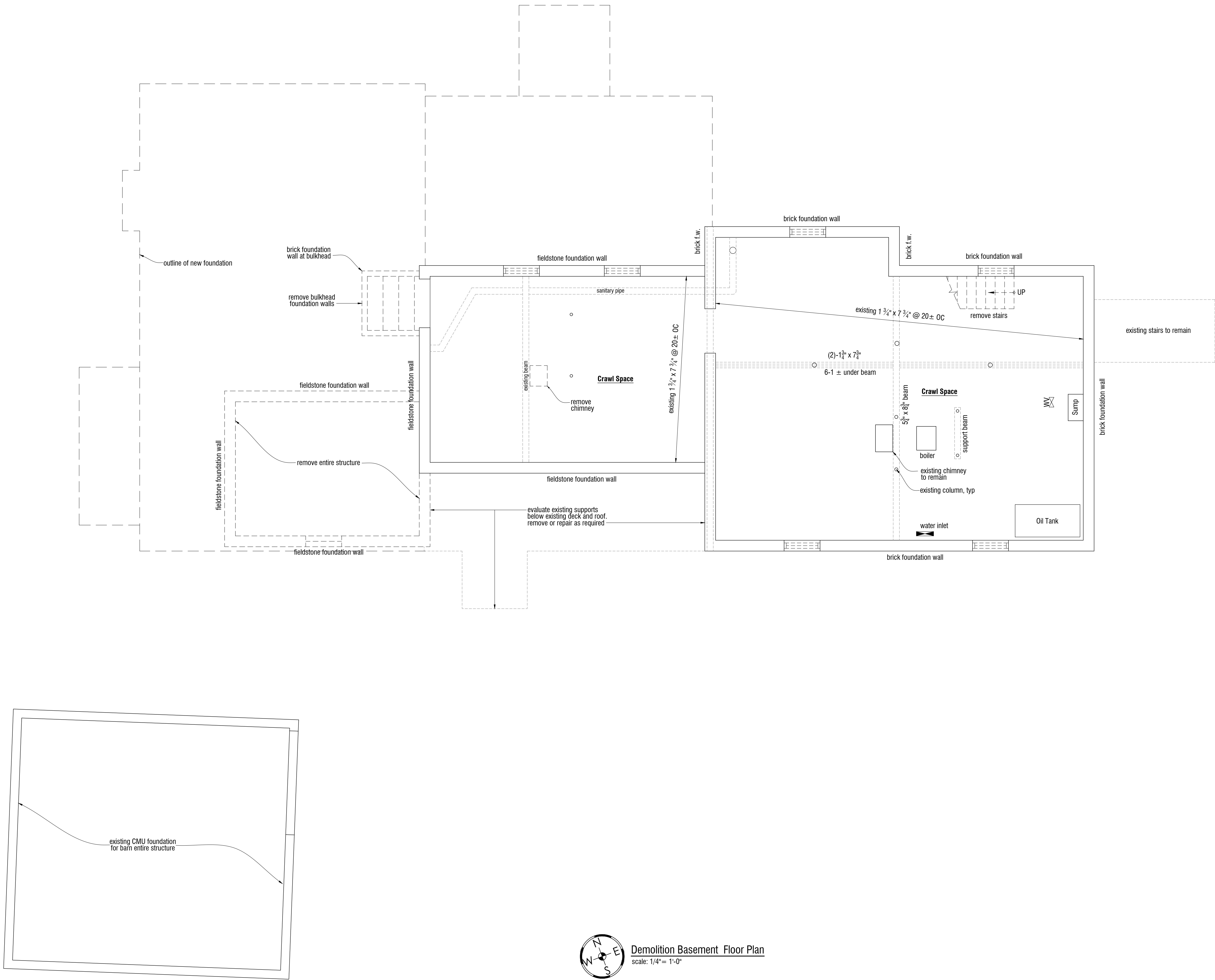

Demolition Basement Floor Plan
scale: 1/4" = 1'-0"

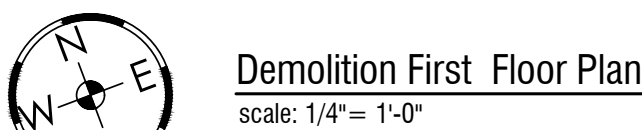

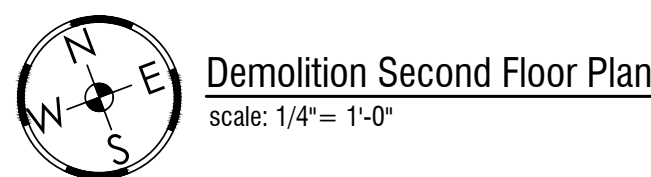

Project Team

Architect
Josef Chalats
Maine Registered Architect
327 Ocean House Road
Rear Suite
Cape Elizabeth, Maine 04107
(207) 318-3234
AzimuthBlu@gmail.com

Interior Design
Centerline Design
Designs by Jeanne Rapone
343 Main Street Box 4B
Yarmouth, ME 04096
(207) 847 3458
jeanne@centerlinedesignme.com

Contractor
Centerline Built
Joe Solmos, General Contractor
343 Main Street Box 4B
Yarmouth, ME 04096
(207) 847 3458
joe@centerlinedesignme.com

Project

Renovations and Additions
Sarah and Jim Gensheimer
45 Center Street
Yarmouth Maine, 04096

Municipal Info

Town of Yarmouth, Maine
Map 41, Lot 36, Single Family Residence
Lot Size 13,929 sf or .32 acres

Medium Density Residential Zone
Historic Overlay District
Demolition Delay District

Dates

2023-05-17 Submission to Planning Board

Drawings

- sd1 Site Design
- d1.1 Basement Demolition Plan
d1.2 1st Floor Demolition Plan
d1.3 2nd Floor Demolition Plan
- a1.1 Basement Plan
a1.2 1st Floor Plan
a1.3 2nd Floor Plan
- a2.1 Barn (garage) Elevations
a2.2 North Elevation
a2.3 East Elevation
a2.3 West Elevation
a2.3 South Elevation
- R1 Rendering
R2 Rendering
R3 Rendering

Drawings

Proposed
Basement Plan

Sheet Title and Number

a1.1

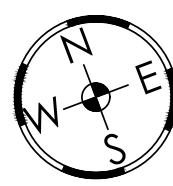
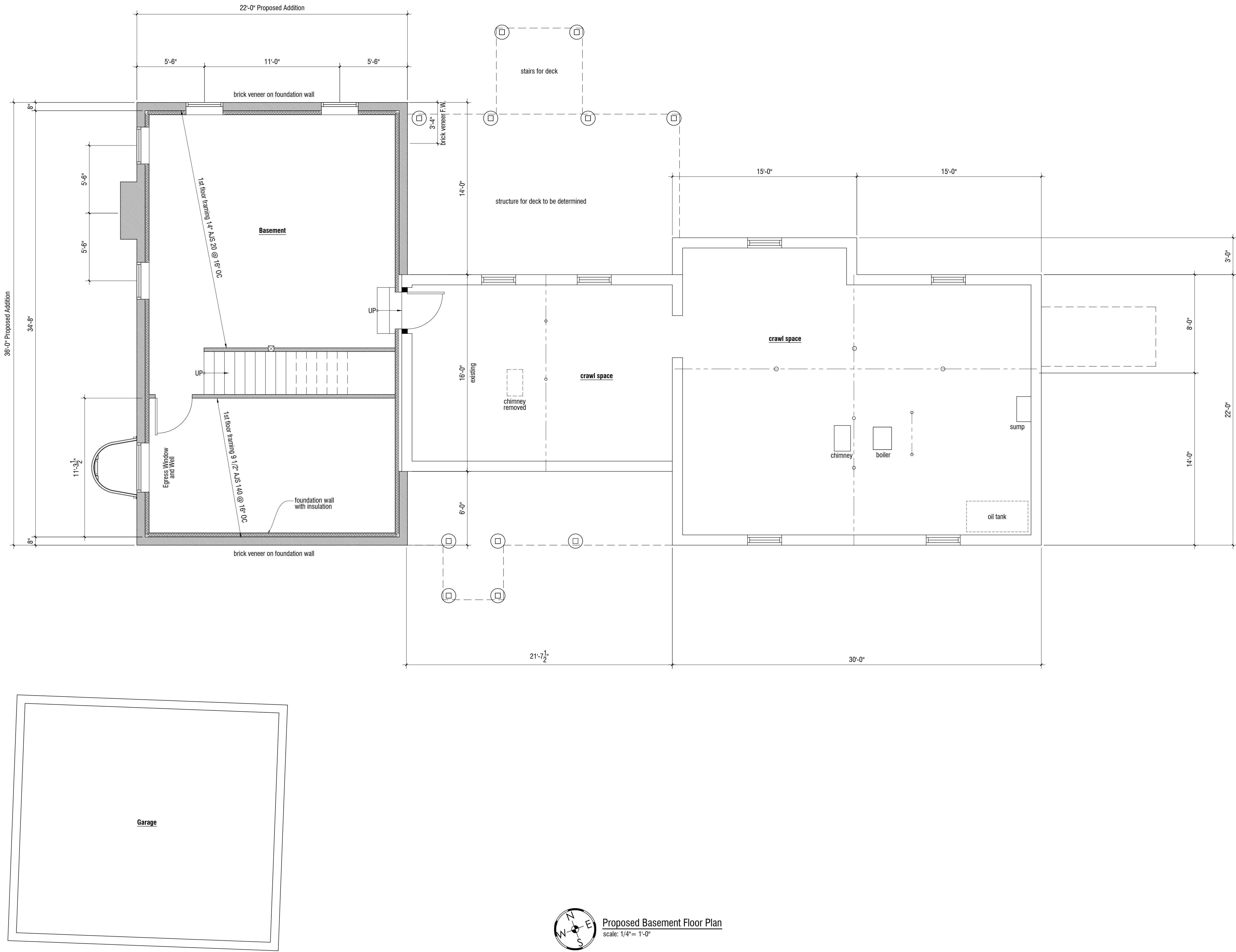

Proposed Basement Floor Plan
scale: 1/4" = 1'-0"

Proposed First Floor Plan
scale: 1/4" = 1'-0"

Project Team

Architect
Josef Chalât
Maine Registered Architect
327 Ocean House Road
Rear Suite
Cape Elizabeth, Maine 04107
(207) 318-3234
AzimuthBlu@gmail.com

Interior Design
Centerline Design
Designs by Jeanne Rapone
343 Main Street Box 4B
Yarmouth, ME 04096
(207) 847 3458
jeanne@centerlinedesignme.com

Contractor
Centerline Built
Joe Solmos, General Contractor
343 Main Street Box 4B
Yarmouth, ME 04096
(207) 847 3458
joe@centerlinedesignme.com

Project

Renovations and Additions
Sarah and Jim Gensheimer
45 Center Street
Yarmouth Maine, 04096

Municipal Info

Town of Yarmouth, Maine
Map 41, Lot 36, Single Family Residence
Lot Size 13,929 sf or .32 acres

Medium Density Residential Zone
Historic Overlay District
Demolition Delay District

Dates

2023-05-17 Submission to Planning Board

Drawings

- sd1 Site Design
- d1.1 Basement Demolition Plan
d1.2 1st Floor Demolition Plan
d1.3 2nd Floor Demolition Plan
- a1.1 Basement Plan
a1.2 1st Floor Plan
a1.3 2nd Floor Plan
- a2.1 Barn (garage) Elevations
a2.2 North Elevation
a2.3 East Elevation
a2.3 West Elevation
a2.3 South Elevation
- R1 Rendering
R2 Rendering
R3 Rendering

Drawings

Proposed
2nd Floor Plan

Sheet Title and Number

a1.3

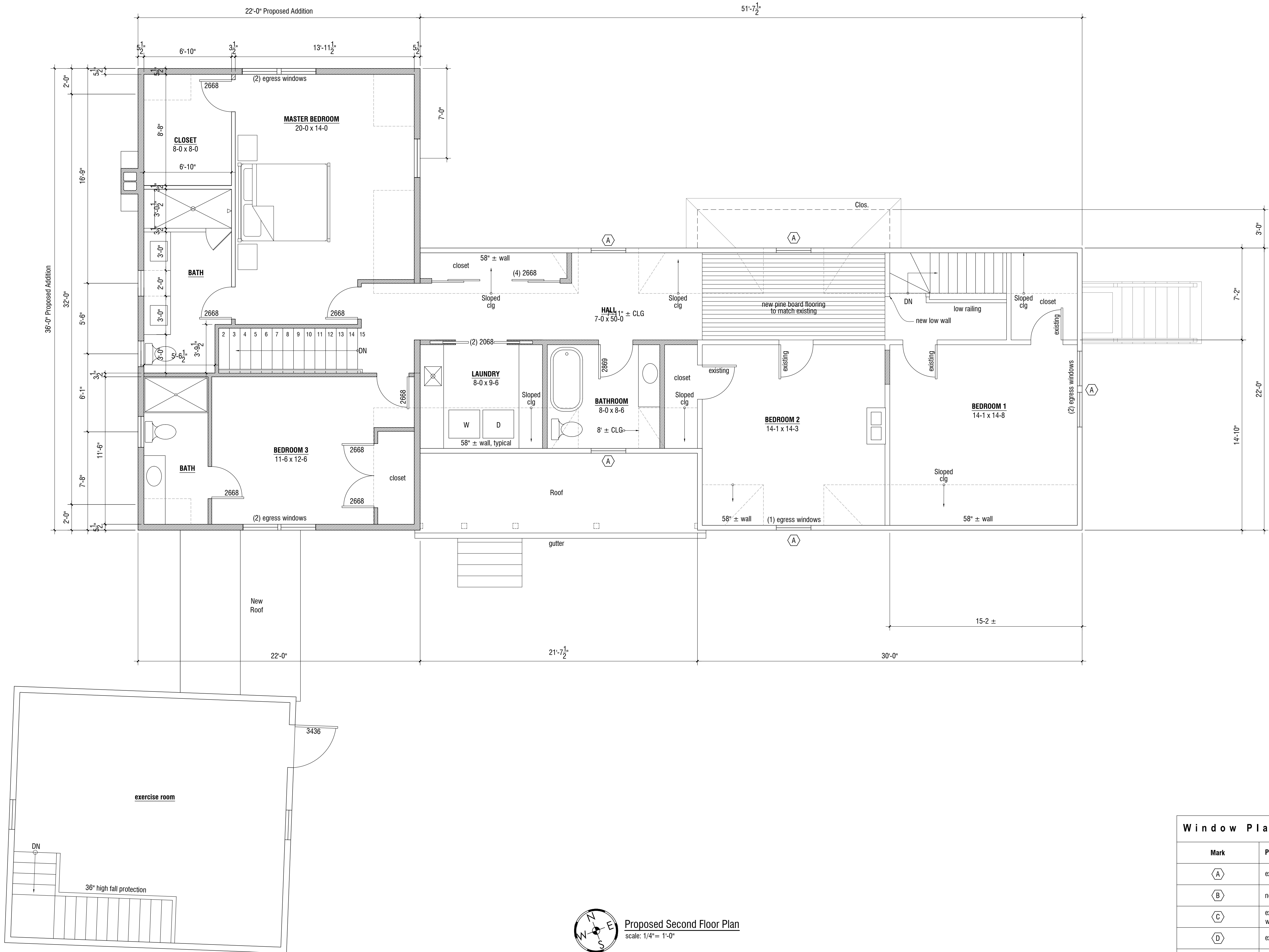

Proposed Second Floor Plan
scale: 1/4" = 1'-0"

Project Team

Architect
Josef Chalât
Maine Registered Architect
327 Ocean House Road
Rear Suite
Cape Elizabeth, Maine 04107
(207) 318-3234
AzimuthBlu@gmail.com

Interior Design
Centerline Design
Designs by Jeanne Rapone
343 Main Street Box 4B
Yarmouth, ME 04096
(207) 847 3458
jeanne@centerlinedesignme.com

Contractor
Centerline Built
Joe Solmos, General Contractor
343 Main Street Box 4B
Yarmouth, ME 04096
(207) 847 3458
joe@centerlinedesignme.com

Project

Renovations and Additions
Sarah and Jim Gensheimer
45 Center Street
Yarmouth Maine, 04096

Municipal Info

Town of Yarmouth, Maine
Map 41, Lot 36, Single Family Residence
Lot Size 13,929 sf or .32 acres

Medium Density Residential Zone
Historic Overlay District
Demolition Delay District

Dates

2023-05-17 Submission to Planning Board

Drawings

sd1	Site Design
d1.1	Basement Demolition Plan
d1.2	1st Floor Demolition Plan
d1.3	2nd Floor Demolition Plan
a1.1	Basement Plan
a1.2	1st Floor Plan
a1.3	2nd Floor Plan
a2.1	Barn (garage) Elevations
a2.2	North Elevation
a2.3	East Elevation
a2.3	West Elevation
a2.3	South Elevation
R1	Rendering
R2	Rendering
R3	Rendering

Drawings

Proposed Elevations

Sheet Title and Number

a2.1

Exterior Materials Notes:

Roof:
Existing: Architectural Asphalt Shingles
New: Match Existing

Gable End Rakes, Roof Eaves, Window and Door Head Trim
Existing trim profiles to be repaired, restored or replaced in kind as required
New Trim profiles shall match existing

Corner Boards : 5/4 x true 6"
Window Jamb: 5/4 x true 4"

Windows

The existing barn (garage) windows are to remain

All windows on house shall be replaced with new Marvin Elevate Fiberglass Exterior, Wood Interior to fit existing rough openings. Windows shall double hung 2 over 2 windows except where egress windows are required. Egress windows shall be casements with muntins that simulate double hung check rail. Muntins shall be simulated divided lights (SDL) with internal spacer bar between glass panels

We propose to add a small square window adjacent to the stairway

New basement windows that are visible from the street will match the design of the existing windows

Foundation:
Referring to Reference Key A, Sheet a2.1: Part And and Part B appear to have been built at the same time. However, part A received has a multi-wythe brick wall foundation visible above grade. Below grade is a rubble wall foundation. In Part B the brick wall was eliminated and fieldstone left visible. The fieldstone is covered on the south elevation by the porch, and will be completely covered by the deck on the North side.

We propose that the portion of the new foundation visible to the street be faced with a brick veneer to match the existing brick on Part A of the building

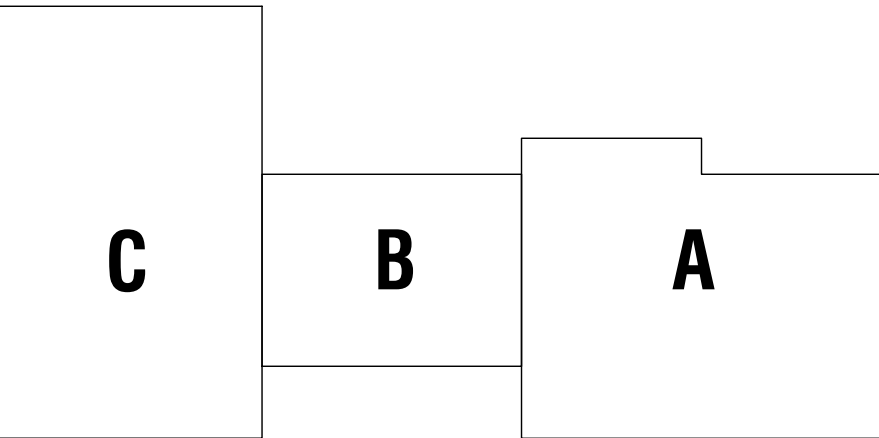

A Reference Key
1/8" = 1'-0"

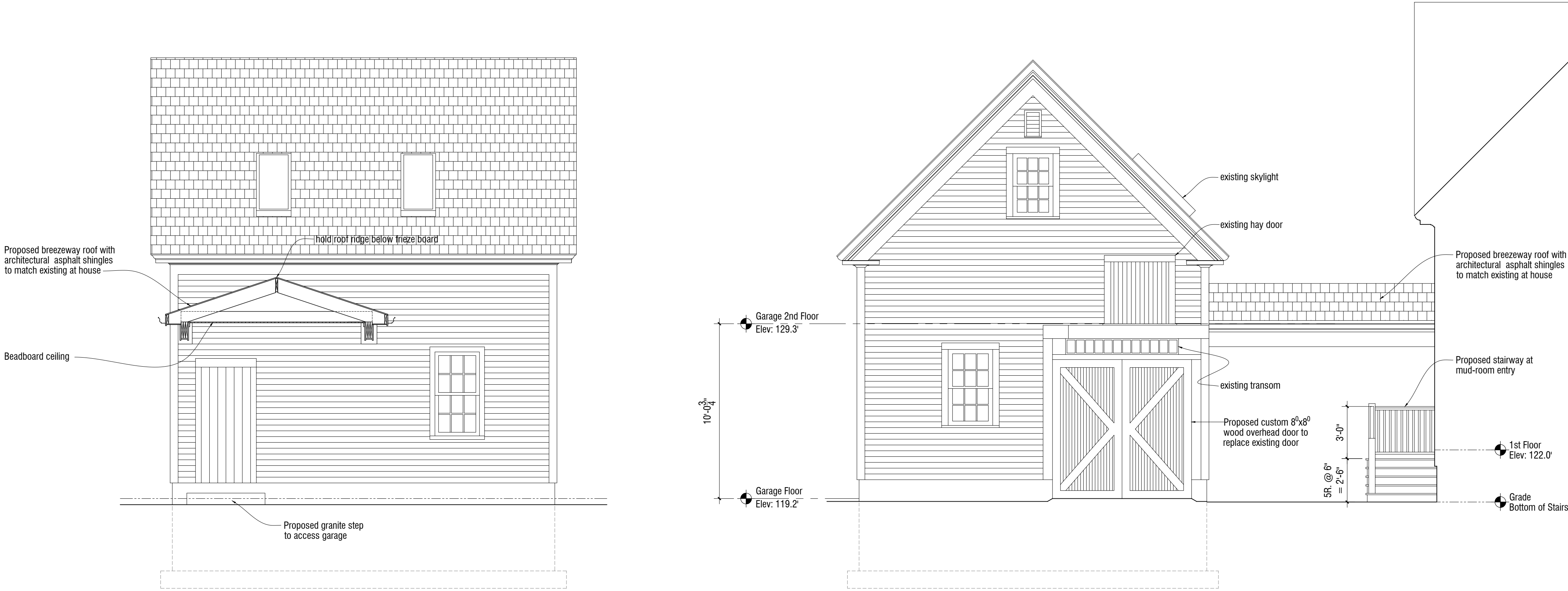

2 Barn (North) Side Elevation w/ Section
Through Breezeway Roof
1/4" = 1'-0"

1 Barn (East) Front Elevation
1/4" = 1'-0"

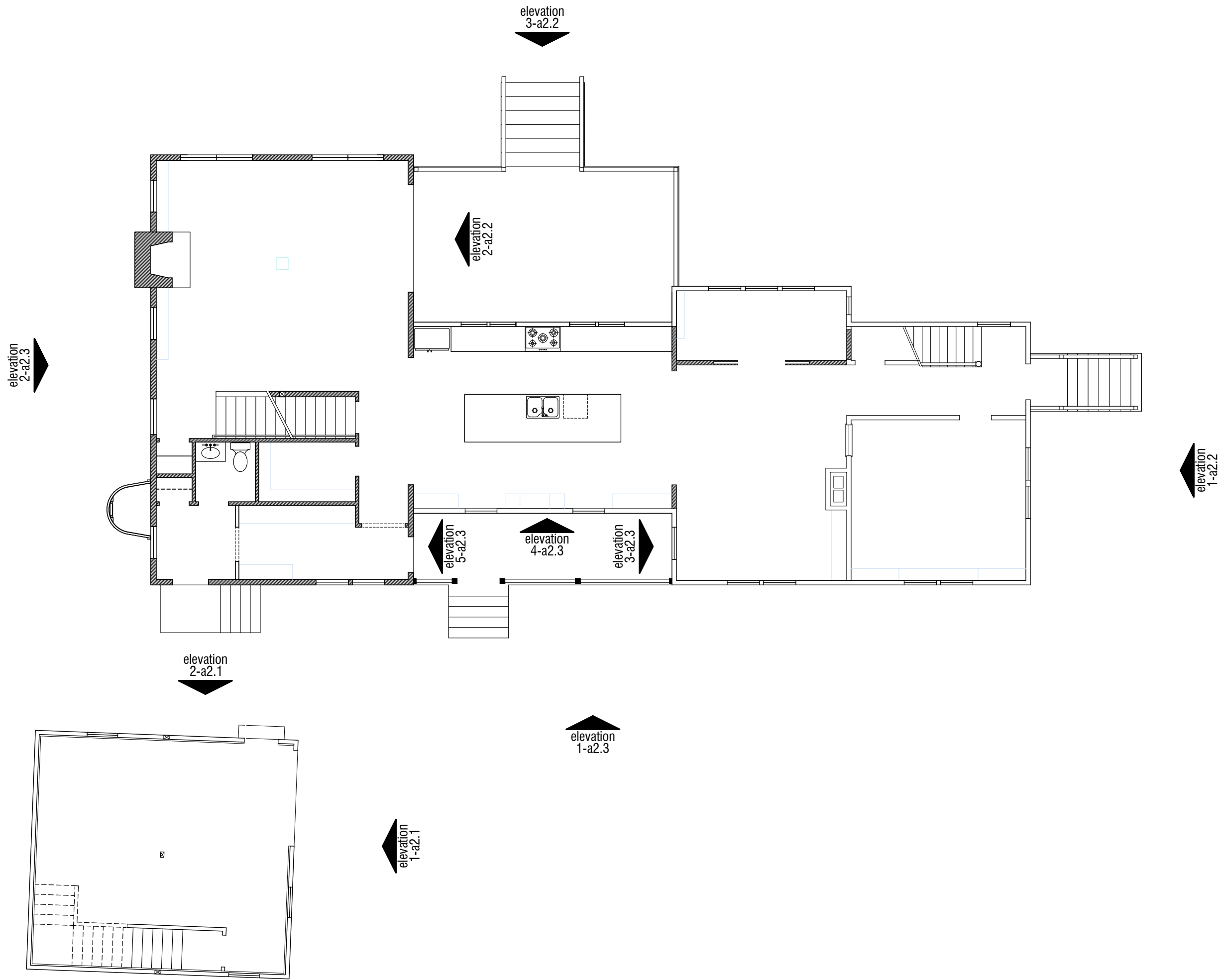

B Elevation Reference Key
1/8" = 1'-0"

Window Plan Key	
Mark	Proposed Work
(A)	existing window replaced in kind
(B)	new window or door in new location
(C)	existing window replaced with double windows in kind
(D)	existing window removed and not replaced
(E)	existing door removed and replaced by window to match adjacent window



3 Yard Side (North) Elevation
1/4" = 1'-0"



2 Front (East) Elevation @ Addition
1/4" = 1'-0"



1 Front (East) Elevation
1/4" = 1'-0"

JOSEF
CHALAT
ARCHITECT

Project Team

Architect
Josef Chalot
Maine Registered Architect
327 Ocean House Road
Rear Suite
Cape Elizabeth, Maine 04107
(207) 318-3234
AzimuthBlu@gmail.com

Interior Design
Centerline Design
Designs by Jeanne Rapone
343 Main Street Box 4B
Yarmouth, ME 04096
(207) 847 3458
jeanne@centerlinedesignme.com

Contractor
Centerline Built
Joe Solmos, General Contractor
343 Main Street Box 4B
Yarmouth, ME 04096
(207) 847 3458
joe@centerlinedesignme.com

Project

Renovations and Additions
Sarah and Jim Gensheimer
45 Center Street
Yarmouth Maine, 04096

Municipal Info

Town of Yarmouth, Maine
Map 41, Lot 36, Single Family Residence
Lot Size 13,929 sf or .32 acres

Medium Density Residential Zone
Historic Overlay District
Demolition Delay District

Dates

2023-05-17 Submission to Planning Board

Drawings

sd1 Site Design
d1.1 Basement Demolition Plan
d1.2 1st Floor Demolition Plan
d1.3 2nd Floor Demolition Plan
a1.1 Basement Plan
a1.2 1st Floor Plan
a1.3 2nd Floor Plan
a2.1 Barn (garage) Elevations
a2.2 North Elevation
a2.3 East Elevation
a2.3 West Elevation
a2.3 South Elevation
R1 Rendering
R2 Rendering
R3 Rendering

Drawings

Proposed Elevations

Sheet Title and Number

a2.2

Window Plan Key	
Mark	Proposed Work
A	existing window replaced in kind
B	new window or door in new location
C	existing window replaced with double windows in kind
D	existing window removed and not replaced
E	existing door removed and replaced by window to match adjacent window

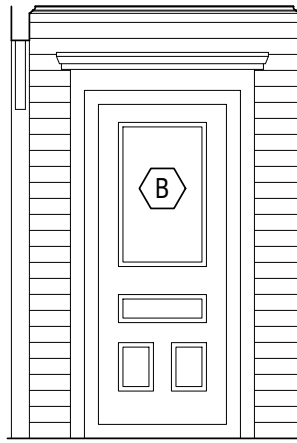

5 Elevation
1/4" = 1'-0"

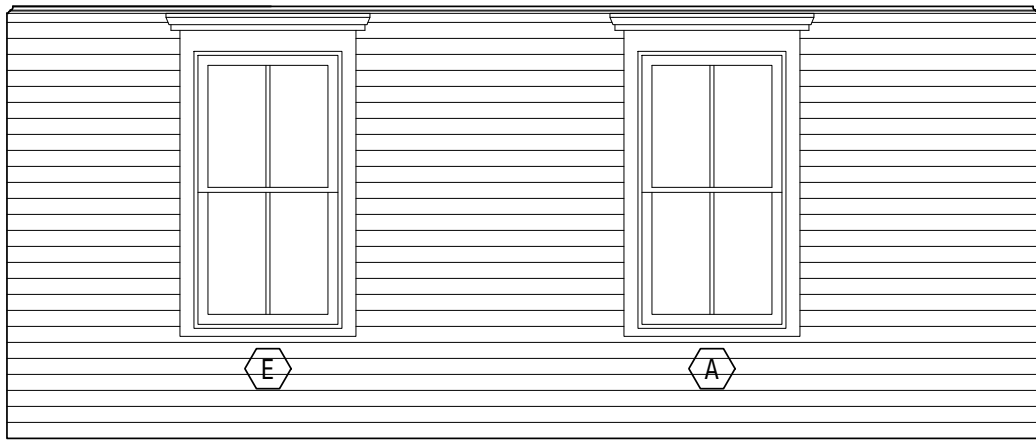

4 Elevation
1/4" = 1'-0"

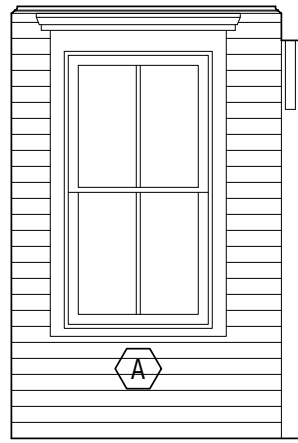

3 Elevation
1/4" = 1'-0"



2 Rear (West) Elevation (windows to be determined)
1/4" = 1'-0"



1 Driveway Side (South) Elevation
1/4" = 1'-0"

Project Team

Architect
Josef Chalats
Maine Registered Architect
327 Ocean House Road
Rear Suite
Cape Elizabeth, Maine 04107
(207) 318-3234
AzimuthBlu@gmail.com

Interior Design
Centerline Design
Designs by Jeanne Rapone
343 Main Street Box 4B
Yarmouth, ME 04096
(207) 847 3458
jeanne@centerlinedesignme.com

Contractor
Centerline Built
Joe Solmos, General Contractor
343 Main Street Box 4B
Yarmouth, ME 04096
(207) 847 3458
joe@centerlinedesignme.com

Project

Renovations and Additions
Sarah and Jim Gensheimer
45 Center Street
Yarmouth Maine, 04096

Municipal Info

Town of Yarmouth, Maine
Map 41, Lot 36, Single Family Residence
Lot Size 13,929 sf or .32 acres

Medium Density Residential Zone
Historic Overlay District
Demolition Delay District

Dates

2023-05-17 Submission to Planning Board

Drawings

- sd1 Site Design
- d1.1 Basement Demolition Plan
- d1.2 1st Floor Demolition Plan
- d1.3 2nd Floor Demolition Plan
- a1.1 Basement Plan
- a1.2 1st Floor Plan
- a1.3 2nd Floor Plan
- a2.1 Barn (garage) Elevations
- a2.2 North Elevation
- a2.3 East Elevation
- a2.3 West Elevation
- a2.3 South Elevation
- R1 Rendering
- R2 Rendering
- R3 Rendering

Drawings

Proposed Elevations

Sheet Title and Number

Proposed

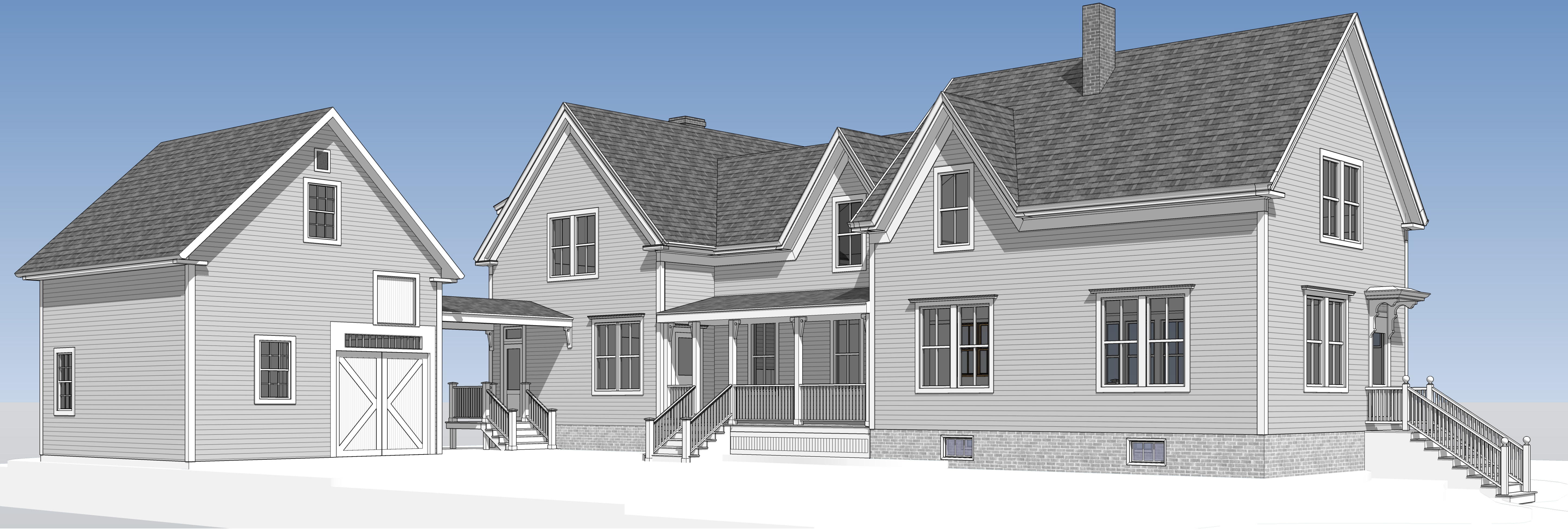

Existing

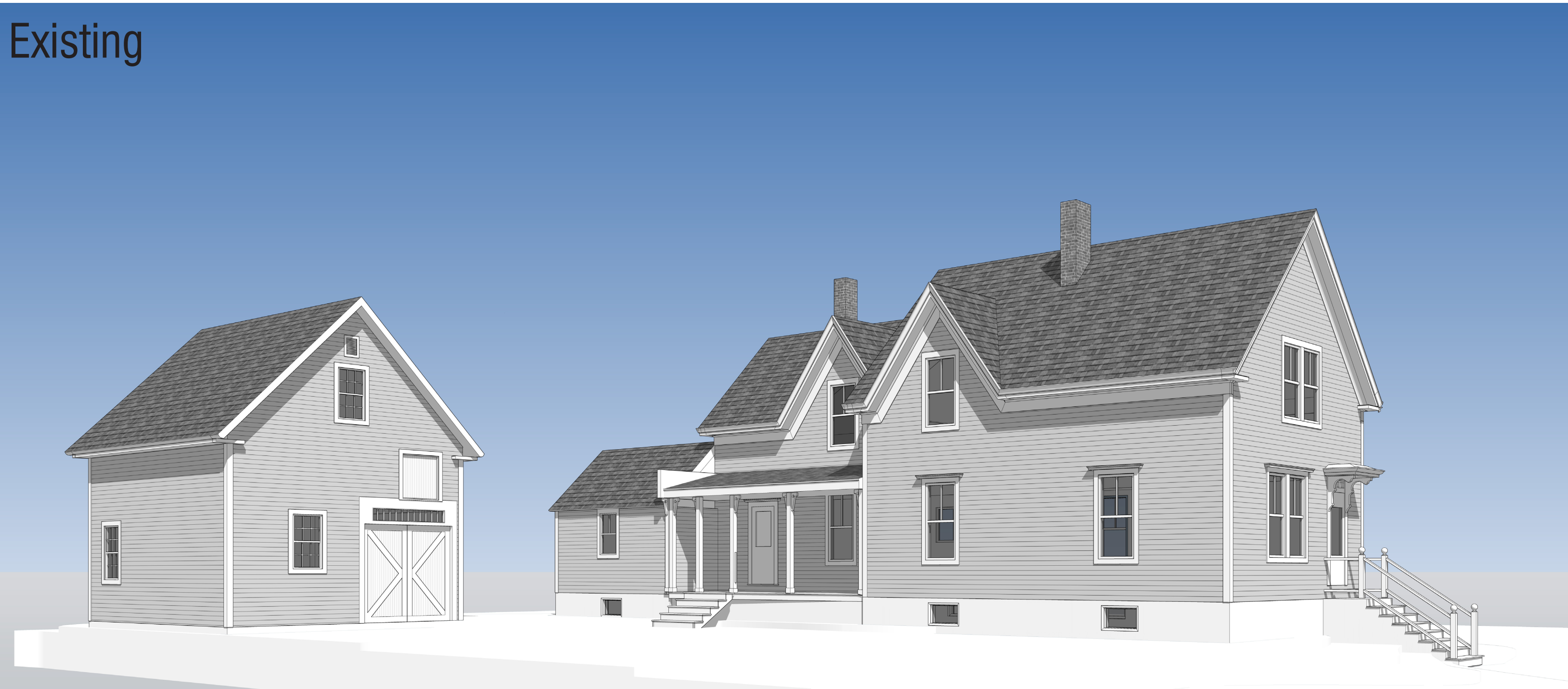

This drawing is schematic and intended to convey the general appearance and concept of the completed project. It is not intended to depict all details and materials with complete accuracy. Refer to architectural drawings for more complete information

JOSEF
CHALAT
ARCHITECT

Project Team

Architect
Josef Chalats
Maine Registered Architect
327 Ocean House Road
Rear Suite
Cape Elizabeth, Maine 04107
(207) 318-3234
AzimuthBlu@gmail.com

Interior Design
Centerline Design
Designs by Jeanne Rapone
343 Main Street Box 4B
Yarmouth, ME 04096
(207) 847 3458
jeanne@centerlinedesignme.com

Contractor
Centerline Built
Joe Solmos, General Contractor
343 Main Street Box 4B
Yarmouth, ME 04096
(207) 847 3458
joe@centerlinedesignme.com

Project

Renovations and Additions
Sarah and Jim Gensheimer
45 Center Street
Yarmouth Maine, 04096

Municipal Info

Town of Yarmouth, Maine
Map 41, Lot 36, Single Family Residence
Lot Size 13,929 sf or .32 acres

Medium Density Residential Zone
Historic Overlay District
Demolition Delay District

Dates

2023-05-17 Submission to Planning Board

Drawings

- sd1 Site Design
- d1.1 Basement Demolition Plan
- d1.2 1st Floor Demolition Plan
- d1.3 2nd Floor Demolition Plan
- a1.1 Basement Plan
- a1.2 1st Floor Plan
- a1.3 2nd Floor Plan
- a2.1 Barn (garage) Elevations
- a2.2 North Elevation
- a2.3 East Elevation
- a2.3 West Elevation
- a2.3 South Elevation
- R1 Rendering
- R2 Rendering
- R3 Rendering

Drawings

Sheet Title and Number

R1

Proposed

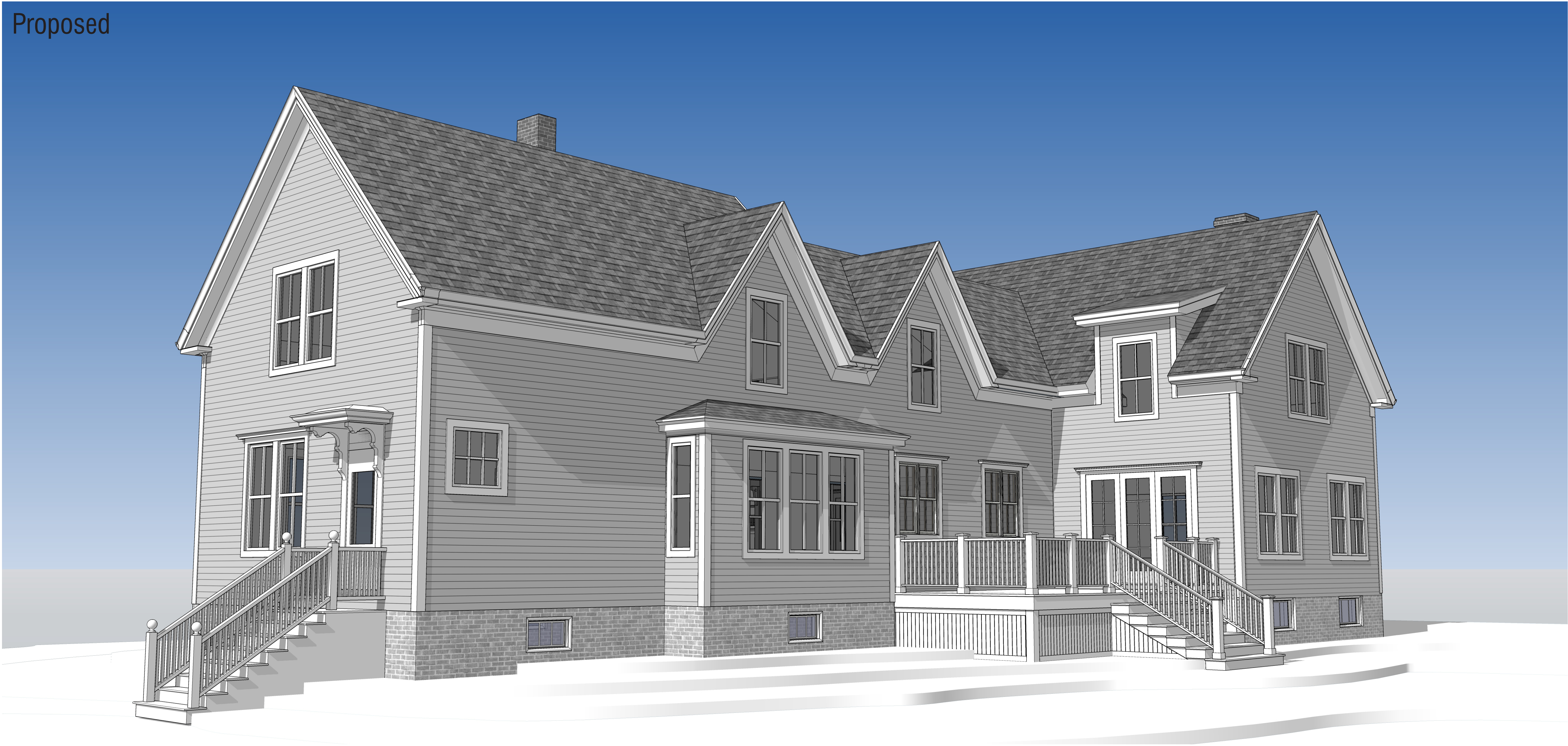

Existing

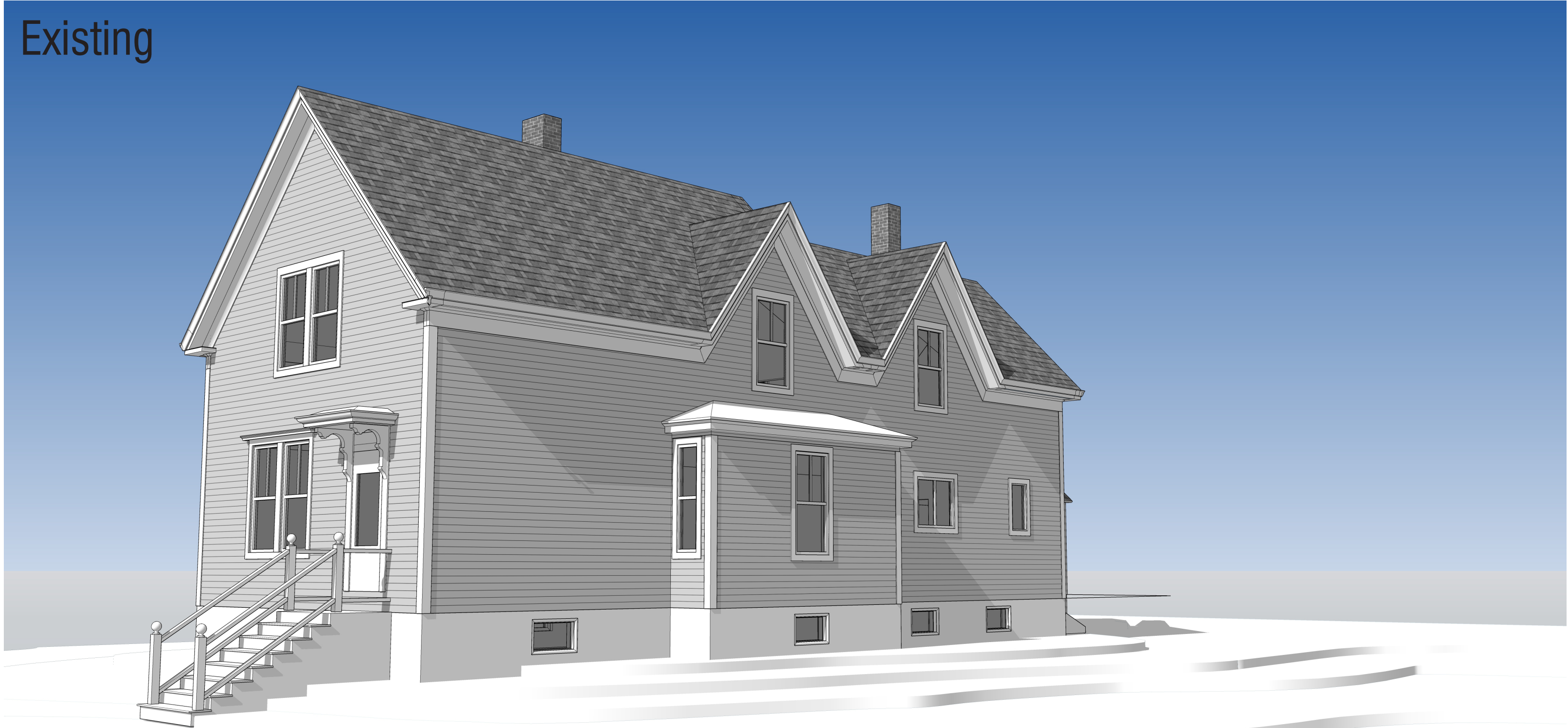

JOSEF
CHALAT
ARCHITECT

Project Team

Architect
Josef Chalats
Maine Registered Architect
327 Ocean House Road
Rear Suite
Cape Elizabeth, Maine 04107
(207) 318-3234
AzimuthBlu@gmail.com

Interior Design
Centerline Design
Designs by Jeanne Rapone
343 Main Street Box 4B
Yarmouth, ME 04096
(207) 847 3458
jeanne@centerlinedesignme.com

Contractor
Centerline Built
Joe Solmos, General Contractor
343 Main Street Box 4B
Yarmouth, ME 04096
(207) 847 3458
joe@centerlinedesignme.com

Project

Renovations and Additions
Sarah and Jim Gensheimer
45 Center Street
Yarmouth Maine, 04096

Municipal Info

Town of Yarmouth, Maine
Map 41, Lot 36, Single Family Residence
Lot Size 13,929 sf or .32 acres

Medium Density Residential Zone
Historic Overlay District
Demolition Delay District

Dates

2023-05-17 Submission to Planning Board

Drawings

- sd1 Site Design
- d1.1 Basement Demolition Plan
- d1.2 1st Floor Demolition Plan
- d1.3 2nd Floor Demolition Plan
- a1.1 Basement Plan
- a1.2 1st Floor Plan
- a1.3 2nd Floor Plan
- a2.1 Barn (garage) Elevations
- a2.2 North Elevation
- a2.3 East Elevation
- a2.3 West Elevation
- a2.3 South Elevation
- R1 Rendering
- R2 Rendering
- R3 Rendering

Drawings

Sheet Title and Number

R2

This drawing is schematic and intended to convey the general appearance and concept of the completed project. It is not intended to depict all details and materials with complete accuracy. Refer to architectural drawings for more complete information

Proposed

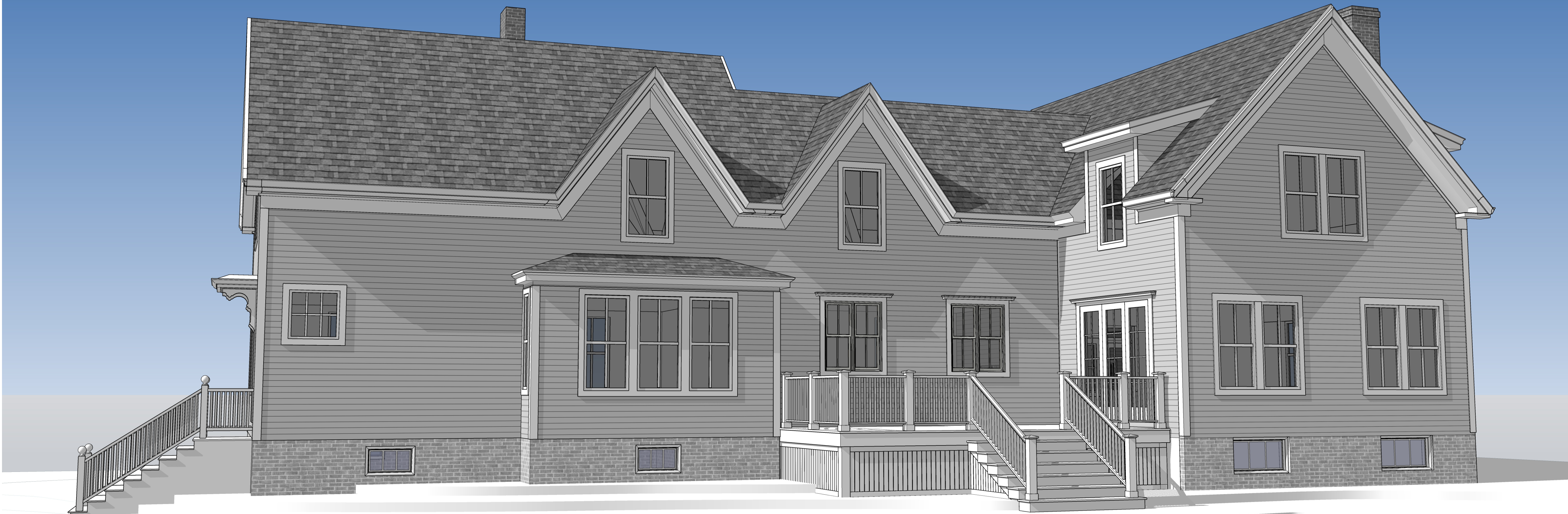

Existing



This drawing is schematic and intended to convey the general appearance and concept of the completed project. It is not intended to depict all details and materials with complete accuracy. Refer to architectural drawings for more complete information

JOSEF
CHALAT
ARCHITECT

Project Team

Architect
Josef Chalats
Maine Registered Architect
327 Ocean House Road
Rear Suite
Cape Elizabeth, Maine 04107
(207) 318-3234
AzimuthBlu@gmail.com

Interior Design
Centerline Design
Designs by Jeanne Rapone
343 Main Street Box 4B
Yarmouth, ME 04096
(207) 847 3458
jeanne@centerlinedesignme.com

Contractor
Centerline Built
Joe Solmos, General Contractor
343 Main Street Box 4B
Yarmouth, ME 04096
(207) 847 3458
joe@centerlinedesignme.com

Project

Renovations and Additions
Sarah and Jim Gensheimer
45 Center Street
Yarmouth Maine, 04096

Municipal Info

Town of Yarmouth, Maine
Map 41, Lot 36, Single Family Residence
Lot Size 13,929 sf or .32 acres

Medium Density Residential Zone
Historic Overlay District
Demolition Delay District

Dates

2023-05-17 Submission to Planning Board

Drawings

- sd1 Site Design
- d1.1 Basement Demolition Plan
- d1.2 1st Floor Demolition Plan
- d1.3 2nd Floor Demolition Plan
- a1.1 Basement Plan
- a1.2 1st Floor Plan
- a1.3 2nd Floor Plan
- a2.1 Barn (garage) Elevations
- a2.2 North Elevation
- a2.3 East Elevation
- a2.3 West Elevation
- a2.3 South Elevation
- R1 Rendering
- R2 Rendering
- R3 Rendering

Drawings

Sheet Title and Number

R3