

©JOCELYN O DICKSON ARCHITECTURE 2022

JOE LEASURE
L&L STRUCTURAL ENGINEERING
SERVICES, INC.
6 Q ST.
SOUTH PORTLAND, ME 04106
P: 207 767 4830

AAAA



SITE PLAN GENERAL NOTES:
GC TO PREP SITE FOR HARDSCAPING / STONEWORK. TO BE INCLUDED IN SITE WORK SCOPE.

SITE PLAN KEY:



EXISTING TREE OR SHRUB



NEW HARDSCAPE



NEW PLANTED AREA



NEW DECK

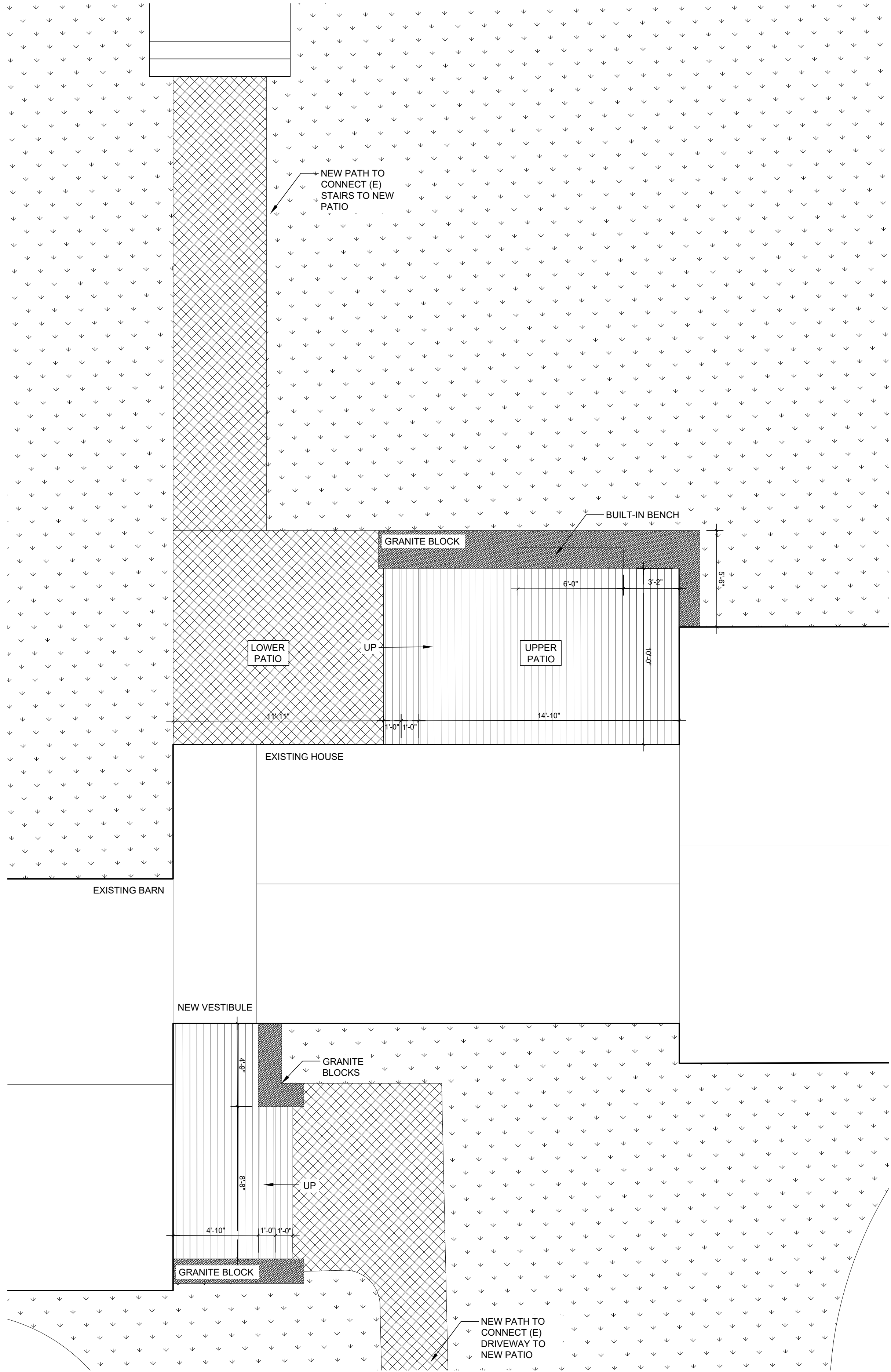

02 NEW SITE PLAN
SCALE: 1/4" = 1'-0"

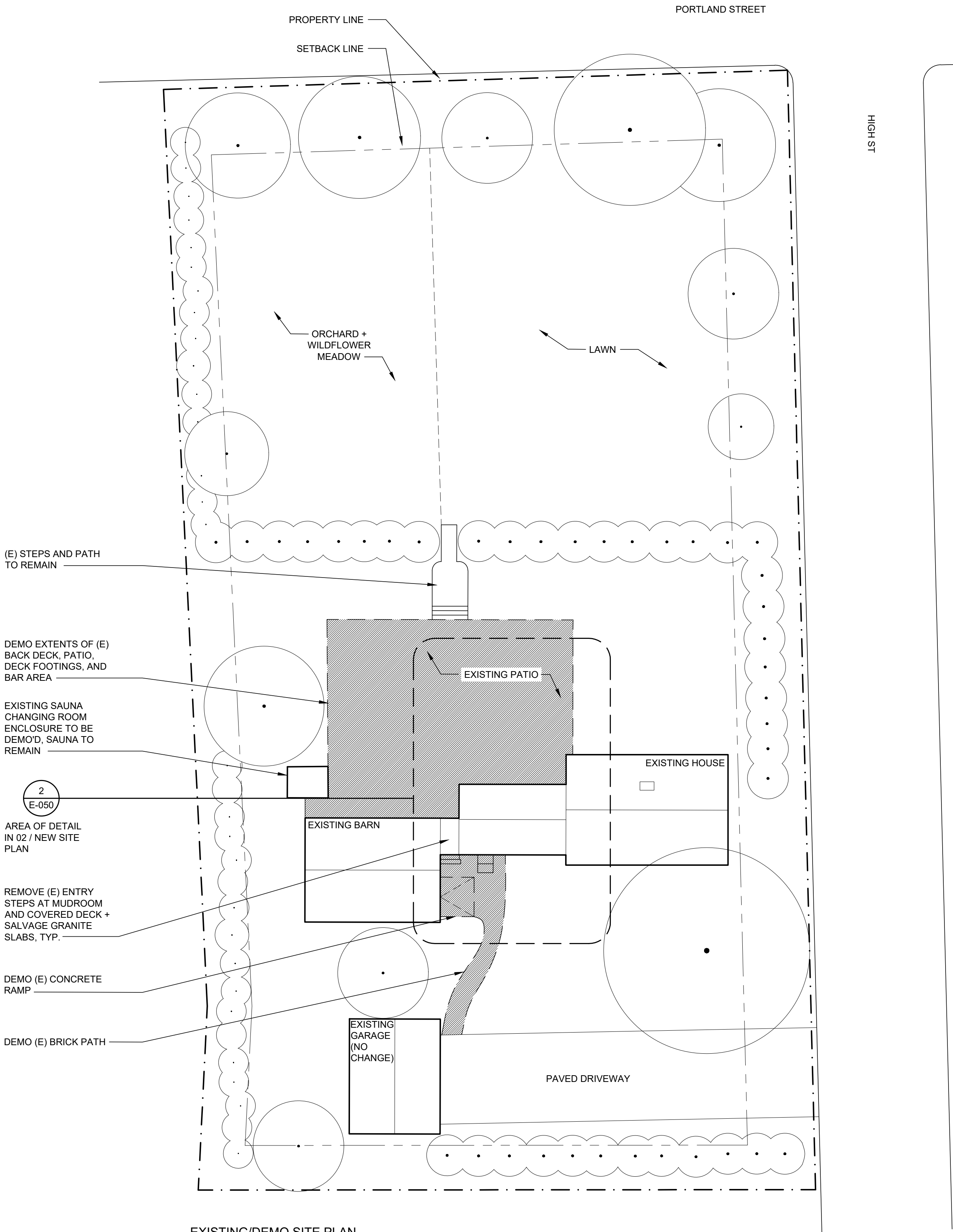

01 EXISTING/DEMO SITE PLAN
SCALE: 1/16" = 1'-0"

GENERAL NOTES:
ALL WORK SHALL BE CARRIED OUT IN ACCORDANCE WITH ALL CODES AND REGULATIONS HAVING JURISDICTION OVER THIS SITE LOCATION.
ALL DIMENSIONS AND INFORMATION SHALL BE CHECKED AND VERIFIED ON THE JOB AND ANY DISCREPANCIES MUST BE REPORTED TO THE ARCHITECT. THESE DRAWINGS MUST NOT BE SCALED.
THE DESIGN AND CONTRACT DOCUMENTS ARE THE COPYRIGHT PROPERTY OF THE ARCHITECT AND MAY NOT BE REPRODUCED, ALTERED, OR REUSED WITHOUT THE DESIGNER'S WRITTEN APPROVAL.
@JOCELYN O DICKSON ARCHITECTURE 2022

OWNERS
GEORGE COX + HEATHER MACNEIL
5 HIGH STREET
YARMOUTH, ME 04096
P: 206 295 1009

ARCHITECT
JOCELYN O. DICKSON ARCHITECTURE
131 SPRING STREET
PORTLAND, ME 04101
P: 203 434 2291

GENERAL CONTRACTOR
O'BRIEN WOOD & IRON
142 PRESUMSCOT ST
PORTLAND, ME 04103
P: 207 332 8498

FOUNDATION + STRUCTURAL ENGINEER
JOE LEASURE
L&L STRUCTURAL ENGINEERING
SERVICES, INC.
6 Q ST.
SOUTH PORTLAND, ME 04106
P: 207 767 4830

DRAWING STATUS:
ISSUED FOR PLANNING BOARD REVIEW
DATE:
February 28, 2023

HIGH STREET HOUSE

5 HIGH STREET
YARMOUTH, MAINE 04096

REVISION	DATE	DESCRIPTION

SEAL:

SCALE:
1/4" = 1'-0"

EXISTING/DEMO + NEW
SITE PLAN

G-050

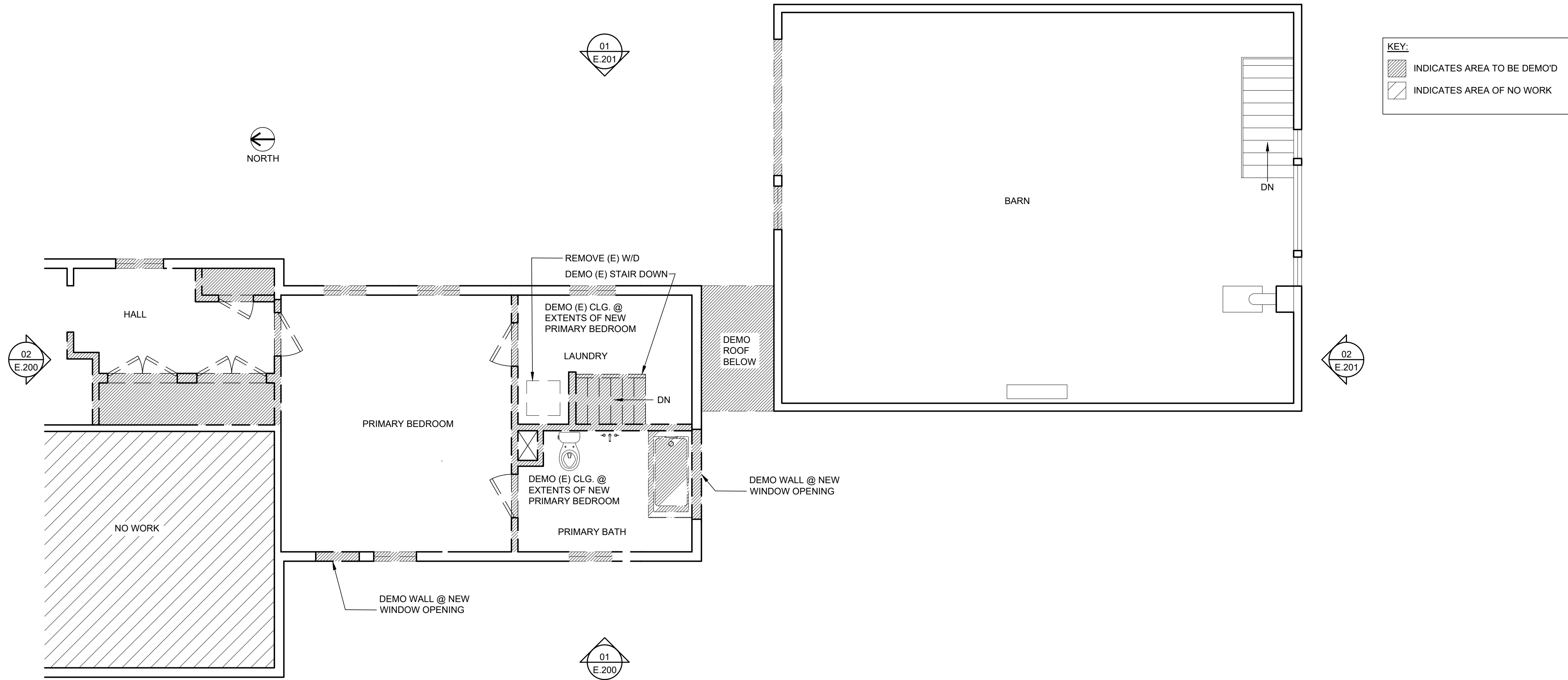

02 EXISTING + DEMO 2ND FLOOR PLAN
SCALE: 1/4" = 1'-0"

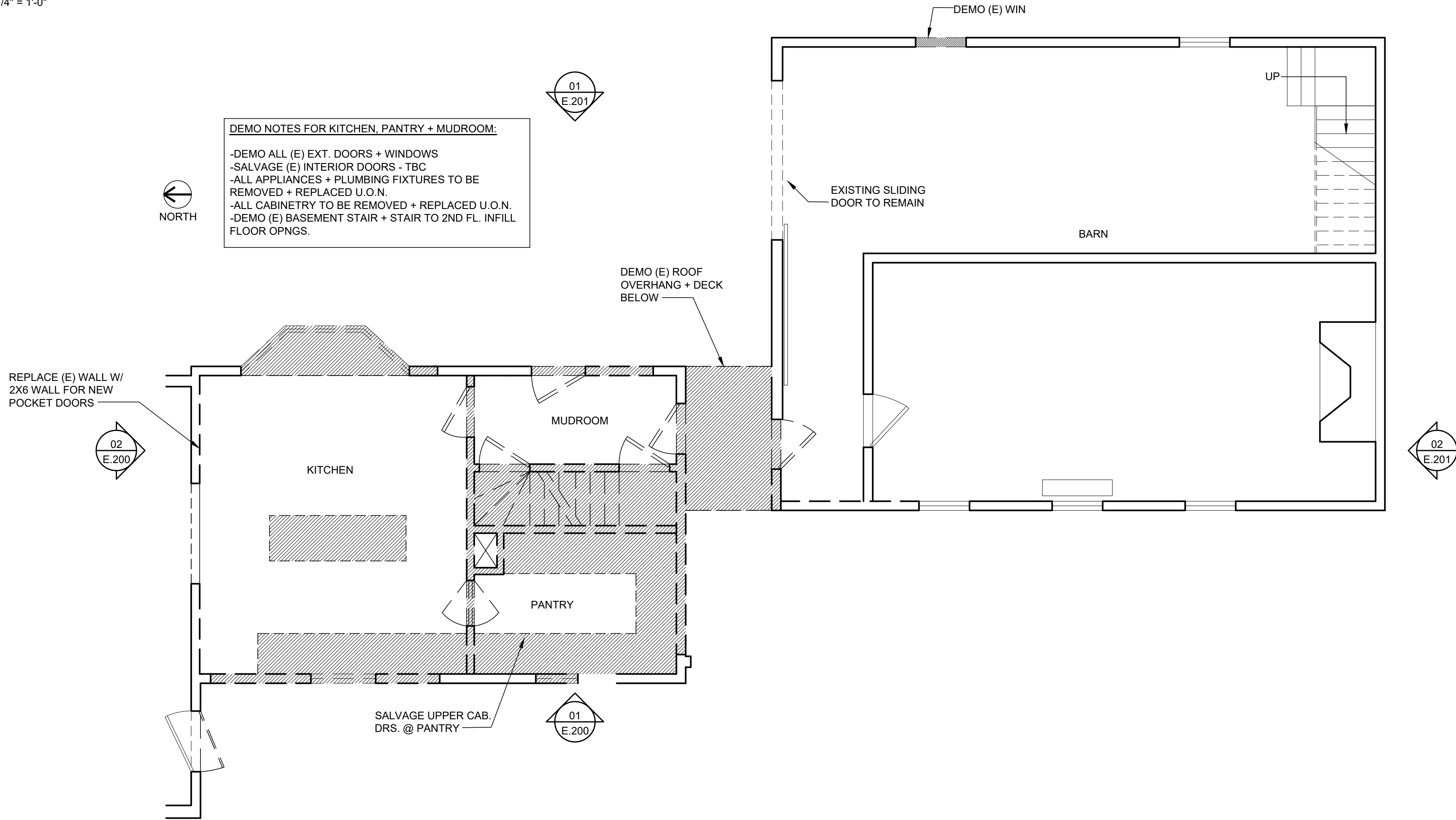

01 EXISTING + DEMO 1ST FLOOR PLAN
SCALE: 1/4" = 1'-0"

GENERAL NOTES:
ALL WORK SHALL BE CARRIED OUT IN ACCORDANCE WITH ALL CODES AND REGULATIONS HAVING JURISDICTION OVER THIS SITE LOCATION.
ALL DIMENSIONS AND INFORMATION SHALL BE CHECKED AND VERIFIED ON THE JOB AND ANY DISCREPANCIES MUST BE REPORTED TO THE ARCHITECT. THESE DRAWINGS MUST NOT BE SCALED.
THE DESIGN AND CONTRACT DOCUMENTS ARE THE COPYRIGHT PROPERTY OF THE ARCHITECT AND MAY NOT BE REPRODUCED, ALTERED, OR REUSED WITHOUT THE DESIGNER'S WRITTEN APPROVAL.
@JOCELYN O DICKSON ARCHITECTURE 2022

OWNERS
GEORGE COX + HEATHER MACNEIL
5 HIGH STREET
YARMOUTH, ME 04096
P: 206 295 1009

ARCHITECT
JOCELYN O. DICKSON ARCHITECTURE
131 SPRING STREET
PORTLAND, ME 04101
P: 203 434 2291

GENERAL CONTRACTOR
O'BRIEN WOOD & IRON
142 PRESUMSCOT ST
PORTLAND, ME 04103
P: 207 332 8498

FOUNDATION + STRUCTURAL ENGINEER
JOE LEASURE
L&L STRUCTURAL ENGINEERING
SERVICES, INC.
6 Q ST.
SOUTH PORTLAND, ME 04106
P: 207 767 4830

DRAWING STATUS:
**ISSUED FOR
PLANNING BOARD
REVIEW**
DATE:
February 28, 2023

HIGH STREET HOUSE

5 HIGH STREET
YARMOUTH, MAINE 04096

REVISION	DATE	DESCRIPTION

SEAL:

SCALE:
1/4" = 1'-0"

EXISTING + DEMO
1ST + 2ND FLOOR PLANS

E-100

OWNERS
GEORGE COX + HEATHER MACNEIL
5 HIGH STREET
YARMOUTH, ME 04096
P: 206 295 1009

ARCHITECT
JOCELYN O. DICKSON ARCHITECTURE
115 SPRING STREET
PORTLAND, ME 04101
P: 203 434 2291

GENERAL CONTRACTOR
O'BRIEN SCOT & IRON
142 PRESUMSCOT ST
PORTLAND, ME 04103
P: 207 332 8498

FOUNDATION + STRUCTURAL ENGINEER
JOE LEASURE
L&L STRUCTURAL ENGINEERING
SERVICES, INC.
6 G ST.
SOUTH PORTLAND, ME 04106
P: 207 767 4830

HIGH STREET HOUSE

5 HIGH STREET
YARMOUTH, MAINE 04096

E-200

KEY:
 INDICATES AREA TO BE DEMO'D

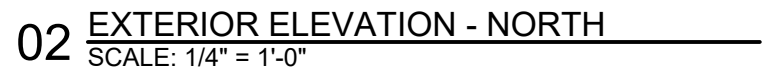

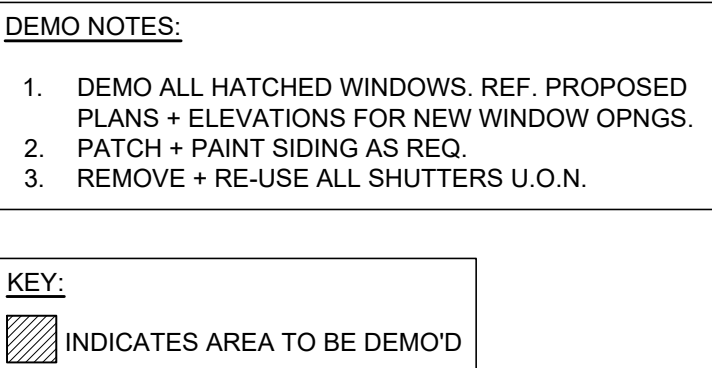

Architectural elevation drawing of a three-story building facade. The drawing includes the following annotations and dimensions:

- Left Section:**
 - Roof: DEMO (E) ROOF OVERHANG
 - Deck: DEMO (E) DECK. REMOVE (E) GRANITE STEPS - SALVAGE MATERIAL
- Center Section:**
 - Handrail: DEMO (E) HANDRAIL. REMOVE (E) GRANITE STEPS - SALVAGE MATERIAL
- Right Section:**
 - Roof: DEMO (E) ROOF OVERHANG
- Dimensions and Levels:**
 - F. C. SECOND FLOOR: + 17'-6"
 - F. F. SECOND FLOOR: + 9'-6"
 - F. C. FIRST FLOOR: + 8'-6"
 - F. F. 1ST FLOOR: + 0'-0"
 - Vertical dimensions: 8'-0", 1'-0", 8'-0"

01 EXTERIOR ELEVATION - EAST
SCALE: 1/4" = 1'-0"

E-201

- GENERAL NOTES:
1. REF. SCHEDULES ON G-010.
 2. DOORS ARE DIMENSIONS TO CL U.O.N.
 3. ALL GLASS + GLAZING SHALL COMPLY W/ APPLICABLE CODES + MUST BE LABELED SAFETY GLAZING AT HAZARDOUS LOCATIONS DEFINED AS: GLAZING @ ALL DOORS, BATH + SHOWER ENCLOSURES, GLAZING WITHIN 24" ARC OF A DOOR EDGE, PANELS OVER 9 SF WITH THE LOWEST EDGE LESS THAN 18" A.F.F. + HAVING A TOP EDGE GREATER THAN 36" A.F.F., GLAZING LOCATED WITHIN 5' FROM TOP OR BOTTOM OF STAIRWAY W/ BOTTOM EDGE LESS THAN 80"
 4. ALL GLAZING IN HAZARDOUS LOCATIONS MUST BE TEMPERED.

- PLUMBING NOTES:
1. PLUMBING WORK TO BE INSTALLED BY A LICENSED SUBCONTRACTOR.
 2. THE PLUMBING SUBCONTRACTOR SHALL GIVE ALL NECESSARY NOTICES, OBTAIN ALL PERMITS IN CONNECTION W/ THE WORK, FILE ALL NECESSARY PLANS, PREPARE ALL NECESSARY DOCUMENTS + OBTAIN ALL NECESSARY APPROVALS OF STATE AUTHORITIES, ALL LOCAL TOWN + COUNTY DEPARTMENTS HAVING JURISDICTION, PROVIDE ALL SUPPLEMENTARY ITEMS, APPURTENANCES, DEVICES + MATERIALS AS NECESSARY FOR A SOUND, SECURE, COMPLETE + OPERATIONAL INSTALLATION, WHETHER OR NOT INDICATED OR SPECIFIED.
 4. PROVIDE HOT + COLD WATER LINES, WASTEWATER + VENT LINES
 5. PLUMBING FIXTURES SHALL BE PROVIDED + INSTALLED IN ACCORDANCE W/ MANUFACTURERS RECOMMENDED SPECIFICATIONS, THIS INCLUDES ANY + ALL CUSTOM FIXTURES.
 6. ALL EXTERIOR WATER LINES SHALL BE INSULATED. INTERIOR WATER LINES SHALL BE INSULATED AS REQUIRED.
 7. PROVIDE + INSTALL ALL NECESSARY MECHANICAL PIPING + HOOKUPS.
 8. ALL WORK + MATERIALS ARE TO BE OF THE FINEST QUALITY + TO CONFORM TO ALL INDUSTRY STANDARDS.

- MECHANICAL NOTES:
1. FINAL HVAC / MECHANICAL DESIGN TO BE COMPLETED IN COORDINATION W/ MECHANICAL ENGINEER.
 2. ALL FINAL EQUIPMENT, GRILLE, DUCT + VENT LOCATIONS TO BE APPROVED BY ARCH.
 3. PROPOSED HEATING FOR NEW ADDITION TO BE IN-FLOOR DUCTED SYSTEM.

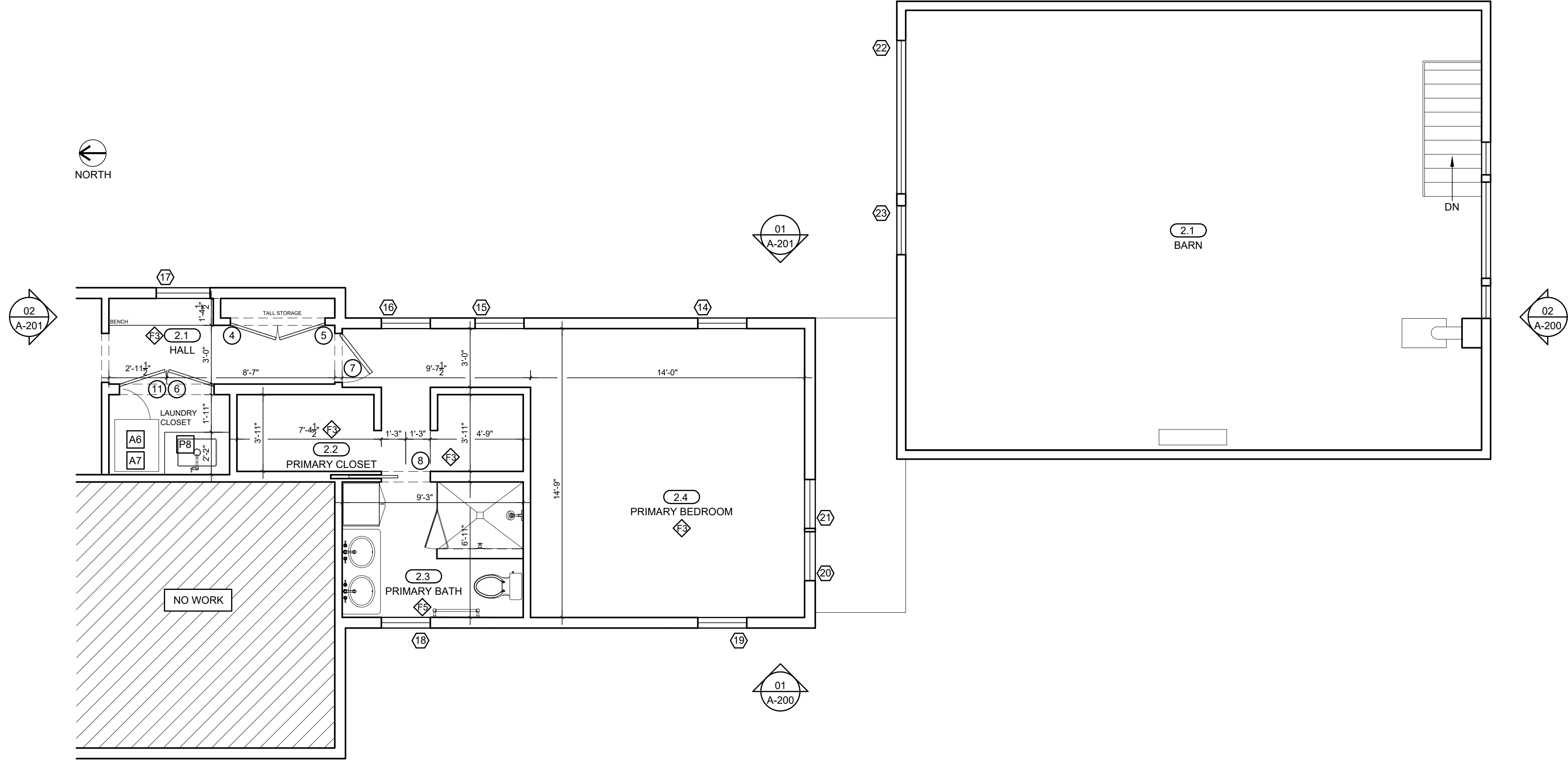

02 PROPOSED 2ND FLOOR PLAN
SCALE: 1/4" = 1'-0"

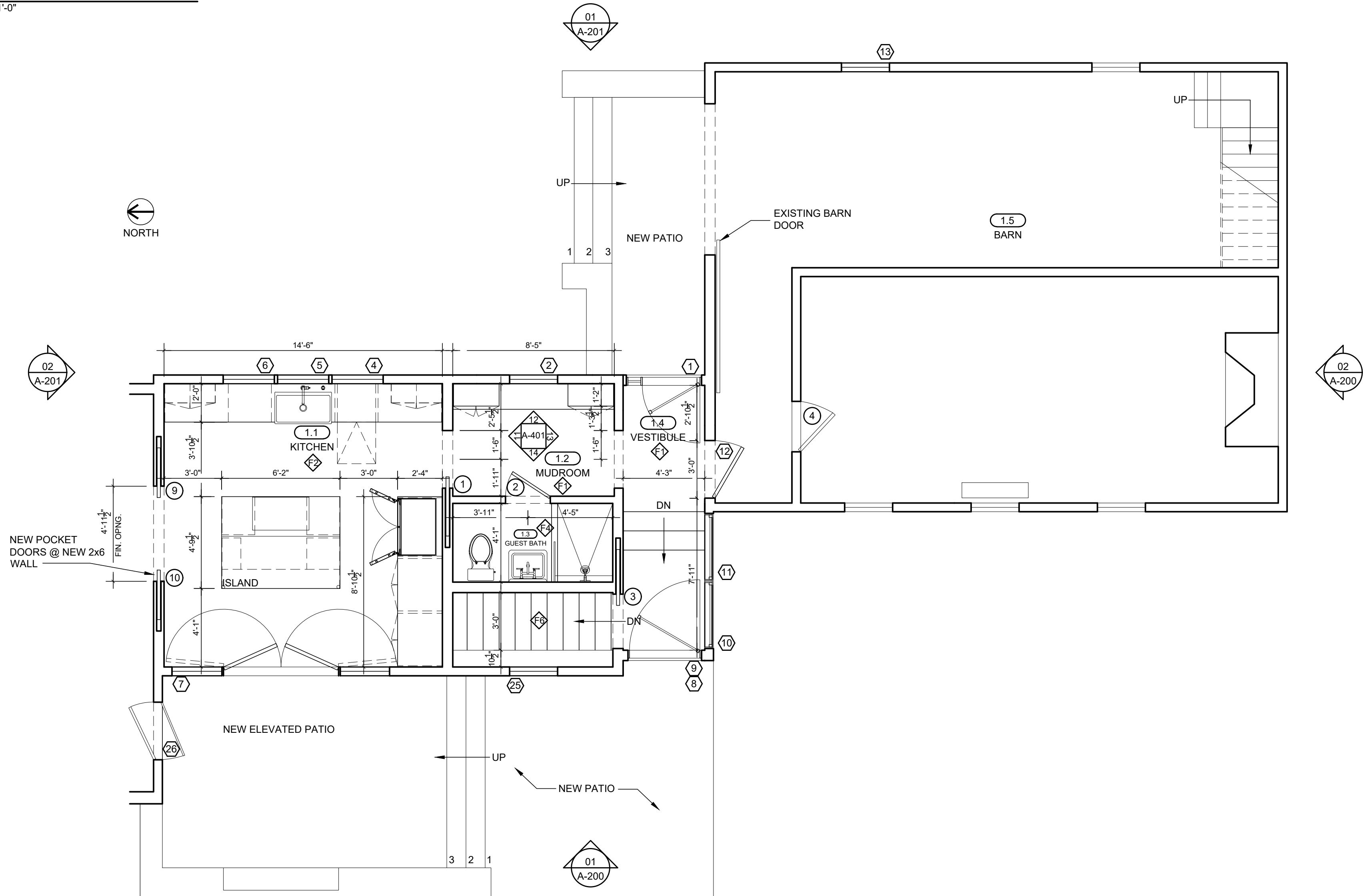

01 PROPOSED 1ST FLOOR PLAN
SCALE: 1/4" = 1'-0"

GENERAL NOTES:

ALL WORK SHALL BE CARRIED OUT IN ACCORDANCE WITH ALL CODES AND REGULATIONS HAVING JURISDICTION OVER THIS SITE LOCATION.

ALL DIMENSIONS AND INFORMATION SHALL BE CHECKED AND VERIFIED ON THE JOB AND ANY DISCREPANCIES MUST BE REPORTED TO THE ARCHITECT. THESE DRAWINGS MUST NOT BE SCALED.

THE DESIGN AND CONTRACT DOCUMENTS ARE THE COPYRIGHT PROPERTY OF THE ARCHITECT AND MAY NOT BE REPRODUCED, ALTERED, OR REUSED WITHOUT THE DESIGNER'S WRITTEN APPROVAL.

@JOCELYN O DICKSON ARCHITECTURE 2022

OWNERS

GEORGE COX + HEATHER MACNEIL
5 HIGH STREET
YARMOUTH, ME 04096
P: 206 295 1009

ARCHITECT

JOCELYN O. DICKSON ARCHITECTURE
131 SPRING STREET
PORTLAND, ME 04101
P: 203 434 2291

GENERAL CONTRACTOR

O'BRIEN WOOD & IRON
142 PRESUMSCOT ST
PORTLAND, ME 04103
P: 207 332 8498

FOUNDATION + STRUCTURAL ENGINEER

JOE LEASURE
L&L STRUCTURAL ENGINEERING
SERVICES, INC.
6 Q ST.
SOUTH PORTLAND, ME 04106
P: 207 767 4830

DRAWING STATUS:

ISSUED FOR
PLANNING BOARD
REVIEW

DATE:
February 28, 2023

HIGH STREET HOUSE

5 HIGH STREET
YARMOUTH, MAINE 04096

REVISION	DATE	DESCRIPTION

SEAL:

SCALE:
1/4" = 1'-0"

PROPOSED
1ST + 2ND FLOOR PLANS

A-100



02 EXTERIOR ELEVATION - NORTH
SCALE: 1/4" = 1'-0"

- EXTERIOR NOTES:
1. SIDING AT FILLED WINDOW LOCATIONS TO MATCH EXISTING.
 2. RE-PAINT EXTERIOR, INCLUDING BARN.
 3. ALL WINDOWS + SIDING TO REMAIN AT AREA OF NO WORK, U.O.N.
 4. GUTTERS TO BE INSTALLED AT REAR OF HOUSE.



01 EXTERIOR ELEVATION - WEST
SCALE: 1/4" = 1'-0"

GENERAL NOTES:
ALL WORK SHALL BE CARRIED OUT IN ACCORDANCE WITH ALL CODES AND REGULATIONS HAVING JURISDICTION OVER THIS SITE LOCATION.
ALL DIMENSIONS AND INFORMATION SHALL BE CHECKED AND VERIFIED ON THE JOB AND ANY DISCREPANCIES MUST BE REPORTED TO THE ARCHITECT. THESE DRAWINGS MUST NOT BE SCALED.
THE DESIGN AND CONTRACT DOCUMENTS ARE THE COPYRIGHT PROPERTY OF THE ARCHITECT AND MAY NOT BE REPRODUCED, ALTERED, OR REUSED WITHOUT THE DESIGNER'S WRITTEN APPROVAL.
@JOCELYN O DICKSON ARCHITECTURE 2022

OWNERS
GEORGE COX + HEATHER MACNEIL
5 HIGH STREET
YARMOUTH, ME 04096
P: 206 295 1009

ARCHITECT
JOCELYN O. DICKSON ARCHITECTURE
131 SPRING STREET
PORTLAND, ME 04101
P: 203 434 2291

GENERAL CONTRACTOR
O'BRIEN WOOD & IRON
142 PRESUMSCOT ST
PORTLAND, ME 04103
P: 207 332 8498

FOUNDATION + STRUCTURAL ENGINEER
JOE LEASURE
L&L STRUCTURAL ENGINEERING
SERVICES, INC.
6 Q ST.
SOUTH PORTLAND, ME 04106
P: 207 767 4830

DRAWING STATUS:
ISSUED FOR
PLANNING BOARD
REVIEW
DATE:
February 28, 2023

HIGH STREET HOUSE

5 HIGH STREET
YARMOUTH, MAINE 04096

REVISION	DATE	DESCRIPTION

SEAL:

SCALE:
1/4" = 1'-0"

PROPOSED NORTH + WEST
EXTERIOR ELEVATIONS

A-200

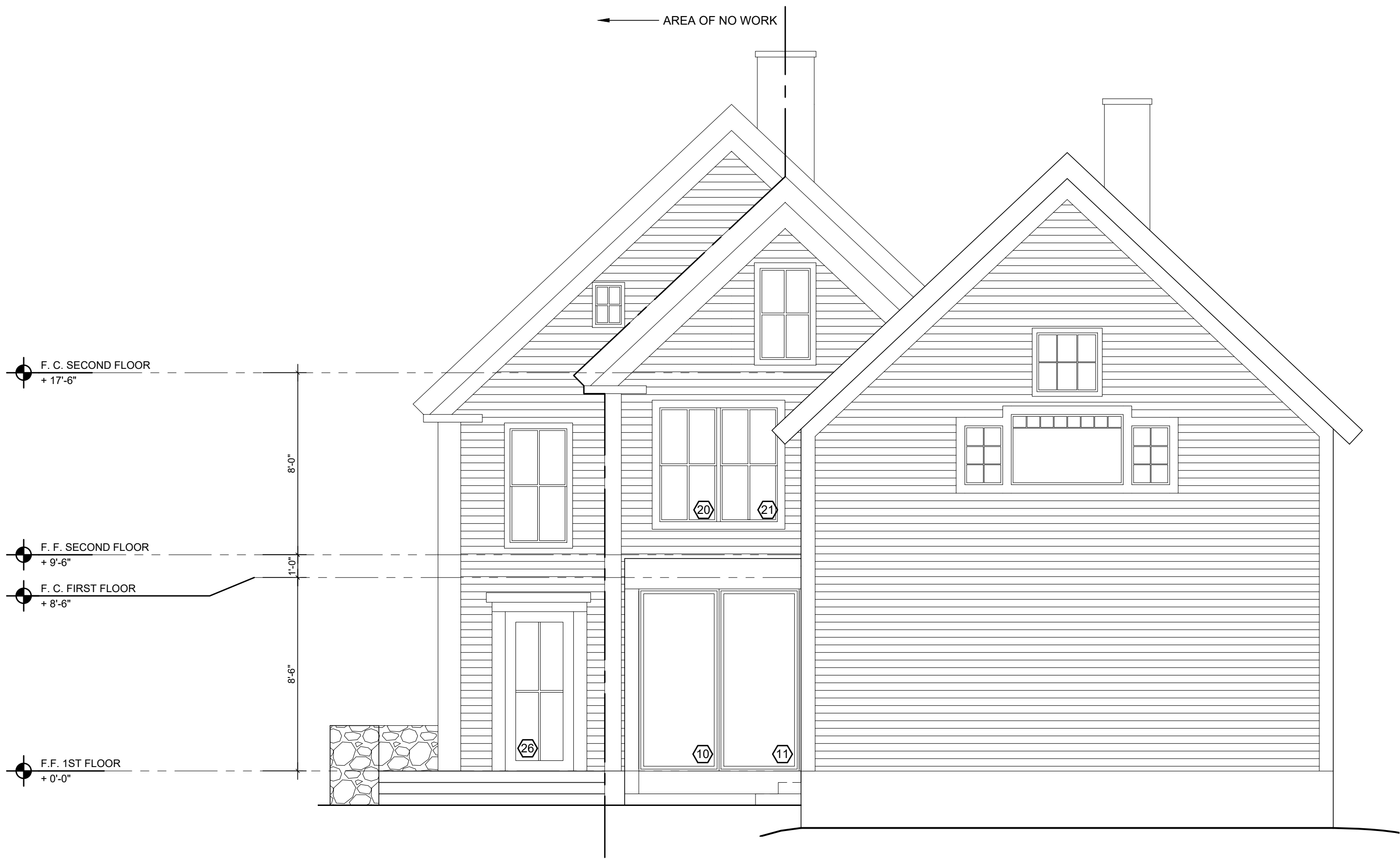

02 EXTERIOR ELEVATION - SOUTH
SCALE: 1/4" = 1'-0"

- EXTERIOR NOTES:
1. SIDING AT FILLED WINDOW LOCATIONS TO MATCH EXISTING.
 2. RE-PAINT EXTERIOR, INCLUDING BARN.
 3. ALL WINDOWS + SIDING TO REMAIN AT AREA OF NO WORK, U.O.N.
 4. GUTTERS TO BE INSTALLED AT REAR OF HOUSE.



01 EXTERIOR ELEVATION - EAST
SCALE: 1/4" = 1'-0"

GENERAL NOTES:
ALL WORK SHALL BE CARRIED OUT IN ACCORDANCE WITH ALL CODES AND REGULATIONS HAVING JURISDICTION OVER THIS SITE LOCATION.
ALL DIMENSIONS AND INFORMATION SHALL BE CHECKED AND VERIFIED ON THE JOB AND ANY DISCREPANCIES MUST BE REPORTED TO THE ARCHITECT. THESE DRAWINGS MUST NOT BE SCALED.
THE DESIGN AND CONTRACT DOCUMENTS ARE THE COPYRIGHT PROPERTY OF THE ARCHITECT AND MAY NOT BE REPRODUCED, ALTERED, OR REUSED WITHOUT THE DESIGNER'S WRITTEN APPROVAL.
@JOCELYN O DICKSON ARCHITECTURE 2022

OWNERS
GEORGE COX + HEATHER MACNEIL
5 HIGH STREET
YARMOUTH, ME 04096
P: 206 295 1009

ARCHITECT
JOCELYN O. DICKSON ARCHITECTURE
131 SPRING STREET
PORTLAND, ME 04101
P: 203 434 2291

GENERAL CONTRACTOR
O'BRIEN WOOD & IRON
142 PRESUMSCOT ST
PORTLAND, ME 04103
P: 207 332 8498

FOUNDATION + STRUCTURAL ENGINEER
JOE LEASURE
L&L STRUCTURAL ENGINEERING
SERVICES, INC.
6 Q ST.
SOUTH PORTLAND, ME 04106
P: 207 767 4830

DRAWING STATUS:
ISSUED FOR
PLANNING BOARD
REVIEW
DATE:
February 28, 2023

HIGH STREET HOUSE

5 HIGH STREET
YARMOUTH, MAINE 04096

REVISION	DATE	DESCRIPTION

SEAL:

SCALE:
1/4" = 1'-0"

PROPOSED SOUTH + EAST
EXTERIOR ELEVATIONS