

- NOTE:
1. CONSULT WITH LOGIX ICF MANUFACTURER FOR STANDARD CONNECTION DETAILS AND WALL MODIFICATIONS.
 2. (E) DENOTES EXISTING CONDITION.
 3. REFER TO THE SIMPSON COMPANY FOR INSTALLATION OF SIMPSON PRODUCTS.
 4. AT ALL LOCATION WHERE THE CONNECTIONS REQUIRED EXPOSING THE ICF CONCRETE CORE, EXPOSED MINIMAL AREA TO ACHIEVE CONNECTION. REPLACE AREA REMOVED FROM ICF WALL WITH CLOSED CELL SPRAY FOAM.

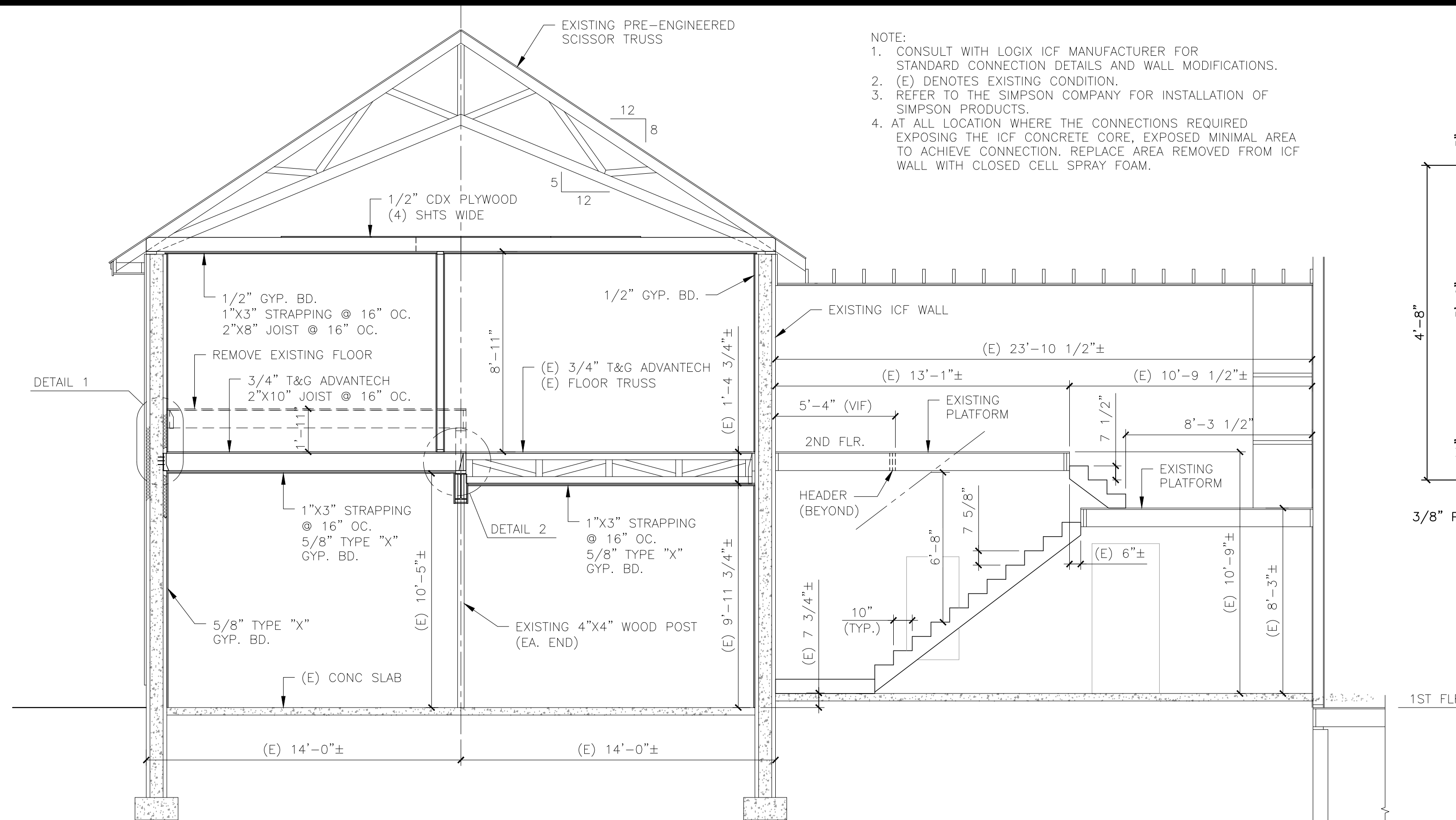

SECTION A-A
SCALE: 1/4"=1'-0"

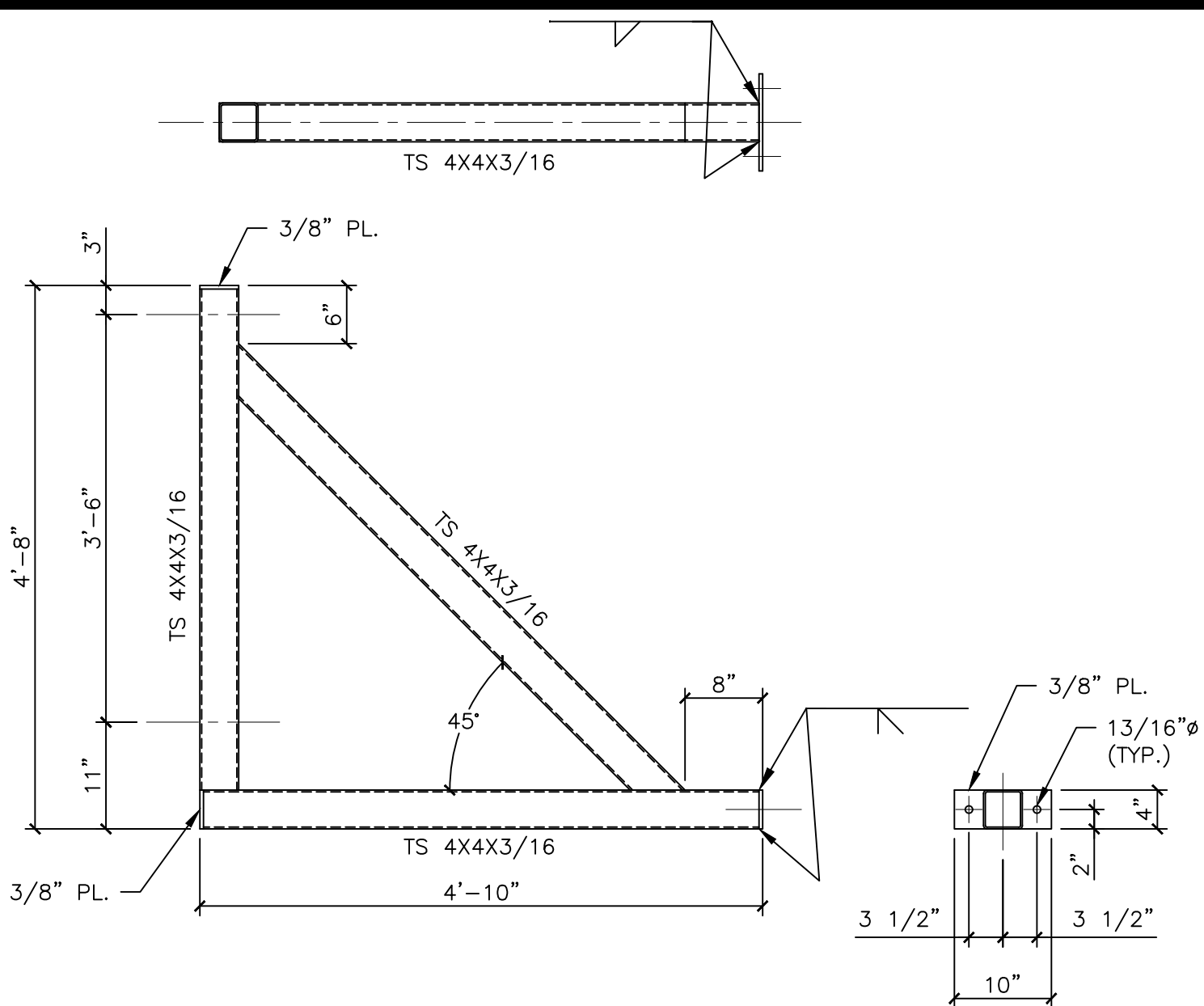

BRACKET DETAIL
QTY: 2 REQUIRED
MATERIAL: 304 STAINLESS STEEL

NOTE:
ALL EXTERIOR DECK FASTENING HARDWARE SHALL BE 304 STAINLESS STEEL.

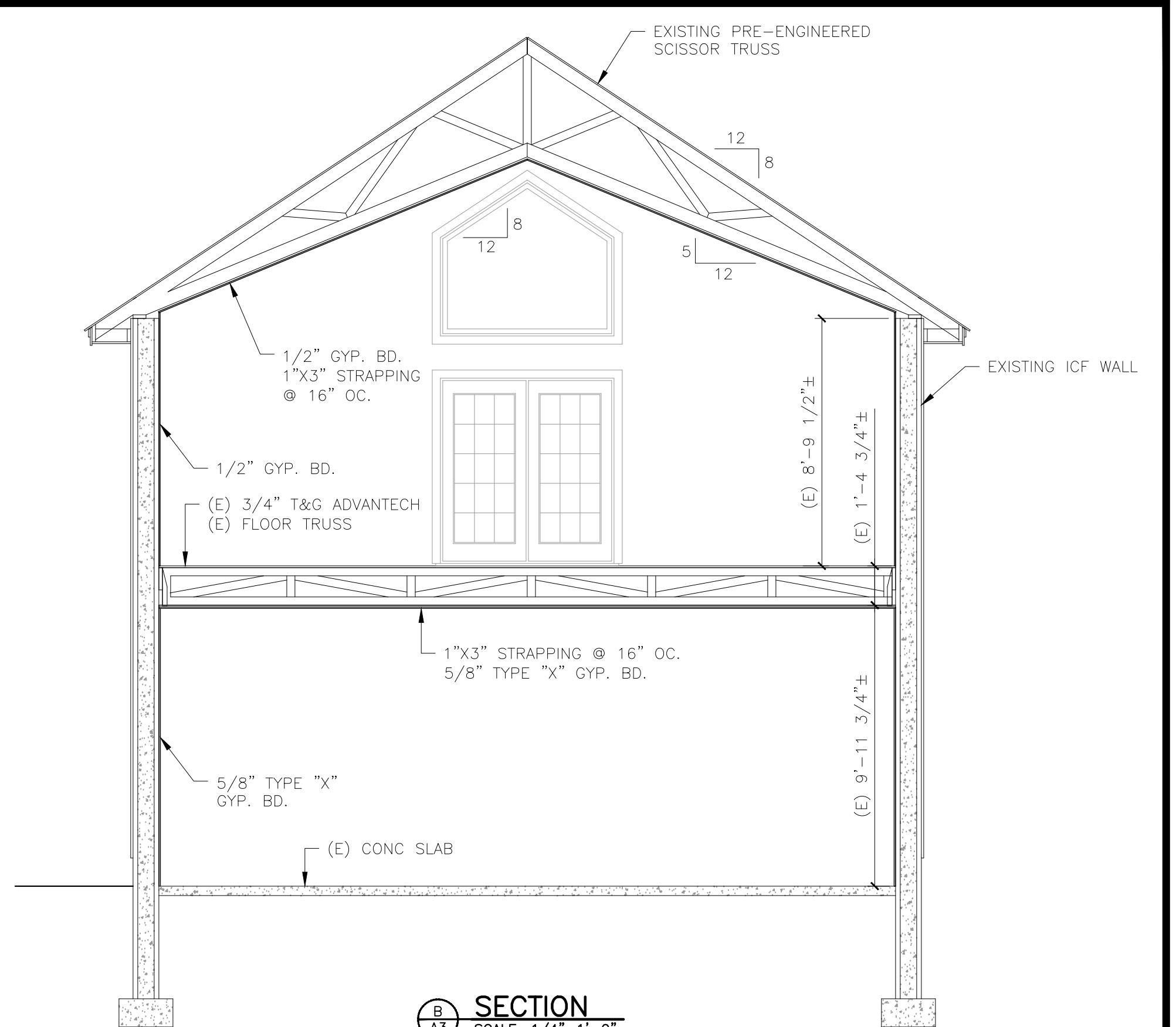

SECTION B-B
SCALE: 1/4"=1'-0"

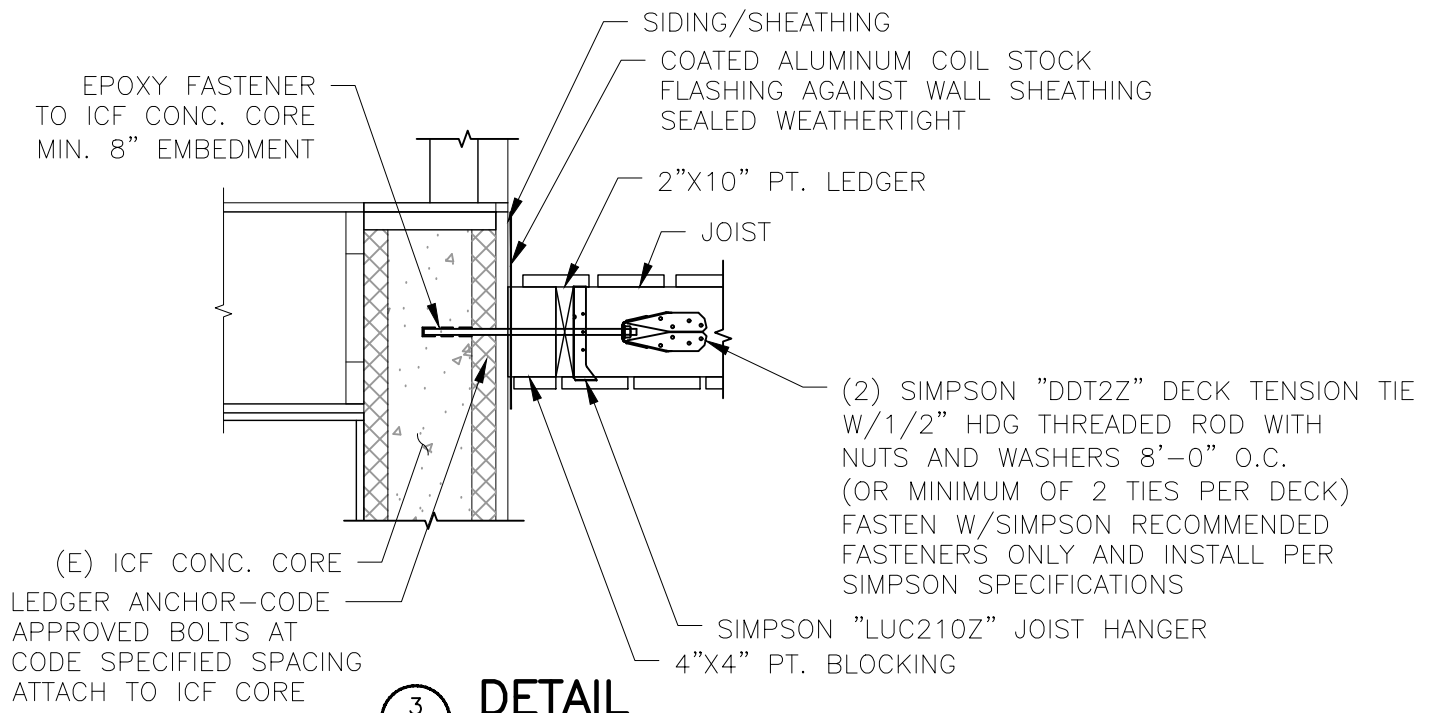

DETAIL 3
SCALE: 3/4"=1'-0"

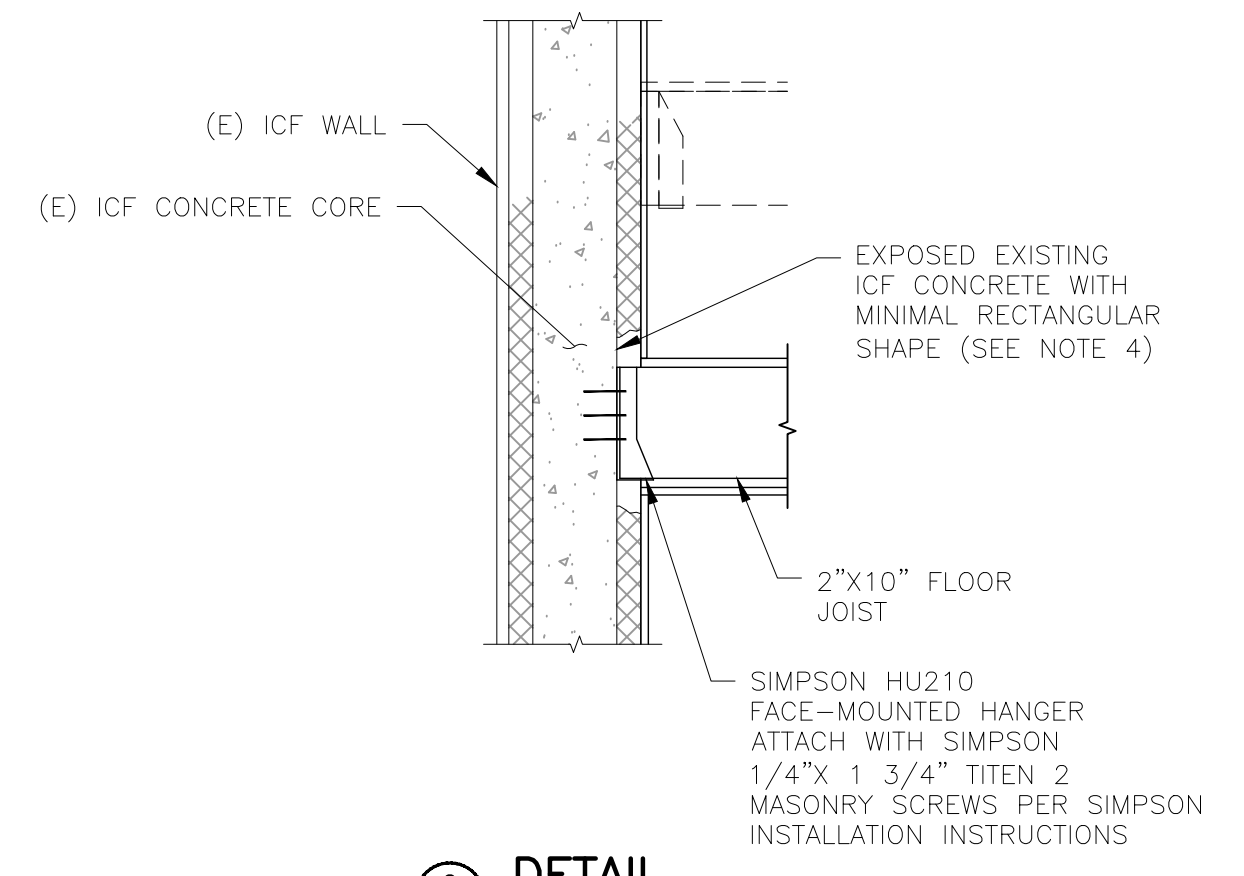

DETAIL 2
SCALE: 3/4"=1'-0"

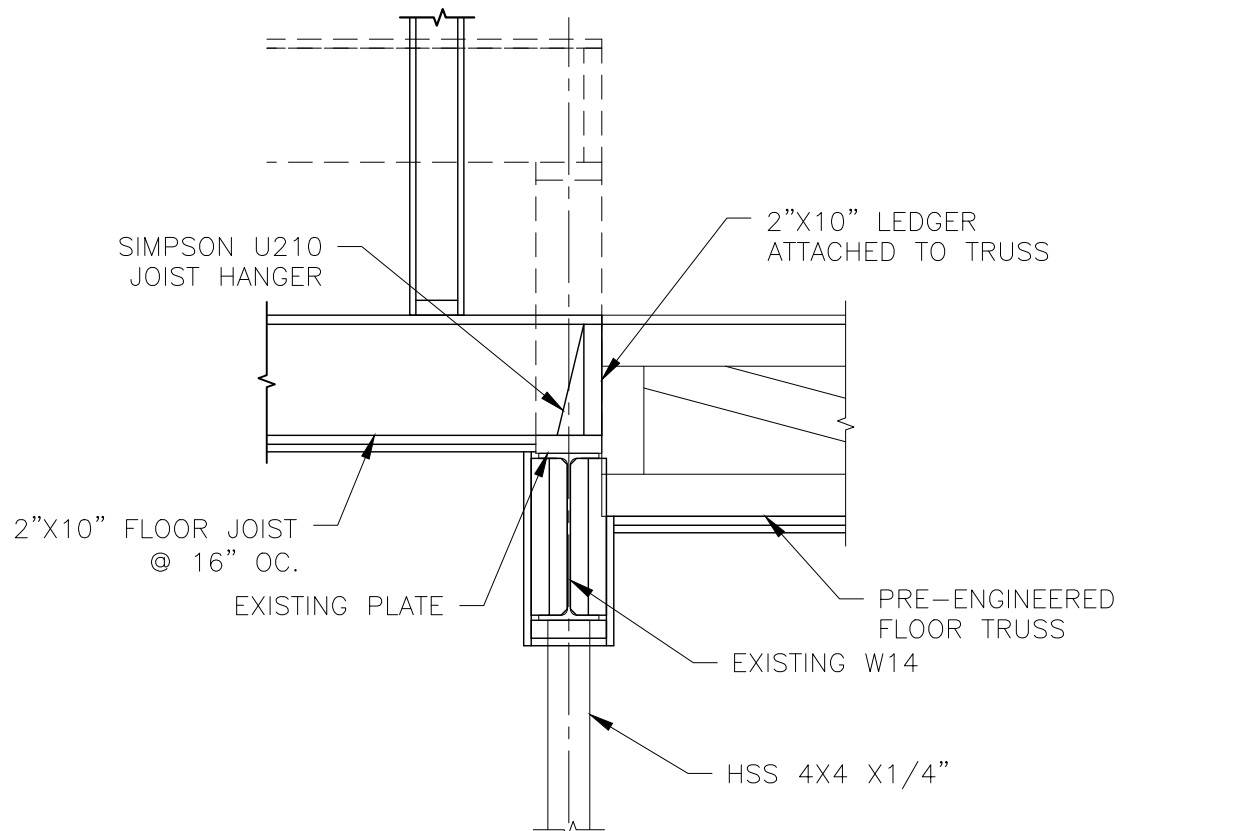

DETAIL 1
SCALE: 3/4"=1'-0"

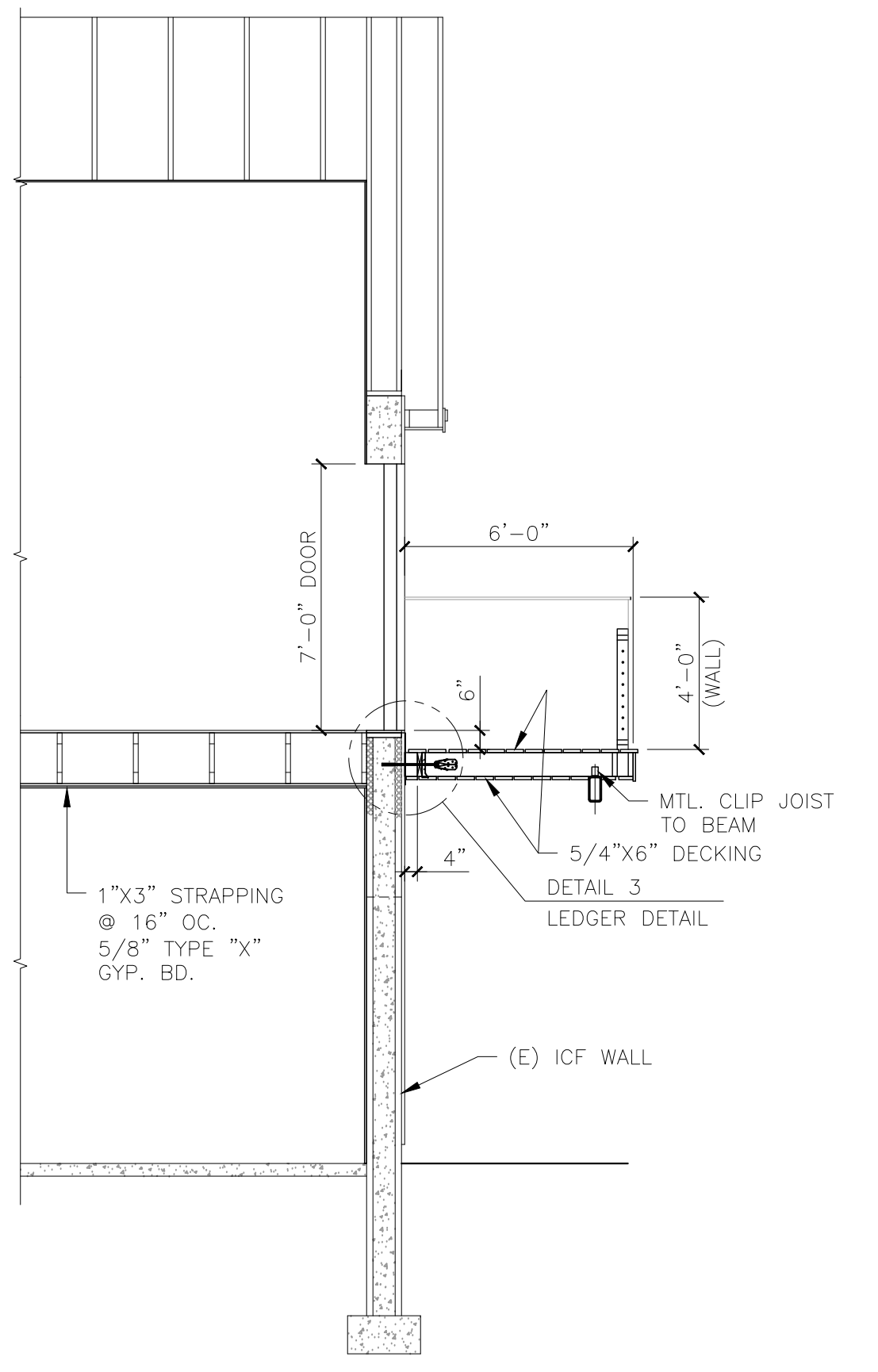

SECTION C-C
SCALE: 1/4"=1'-0"

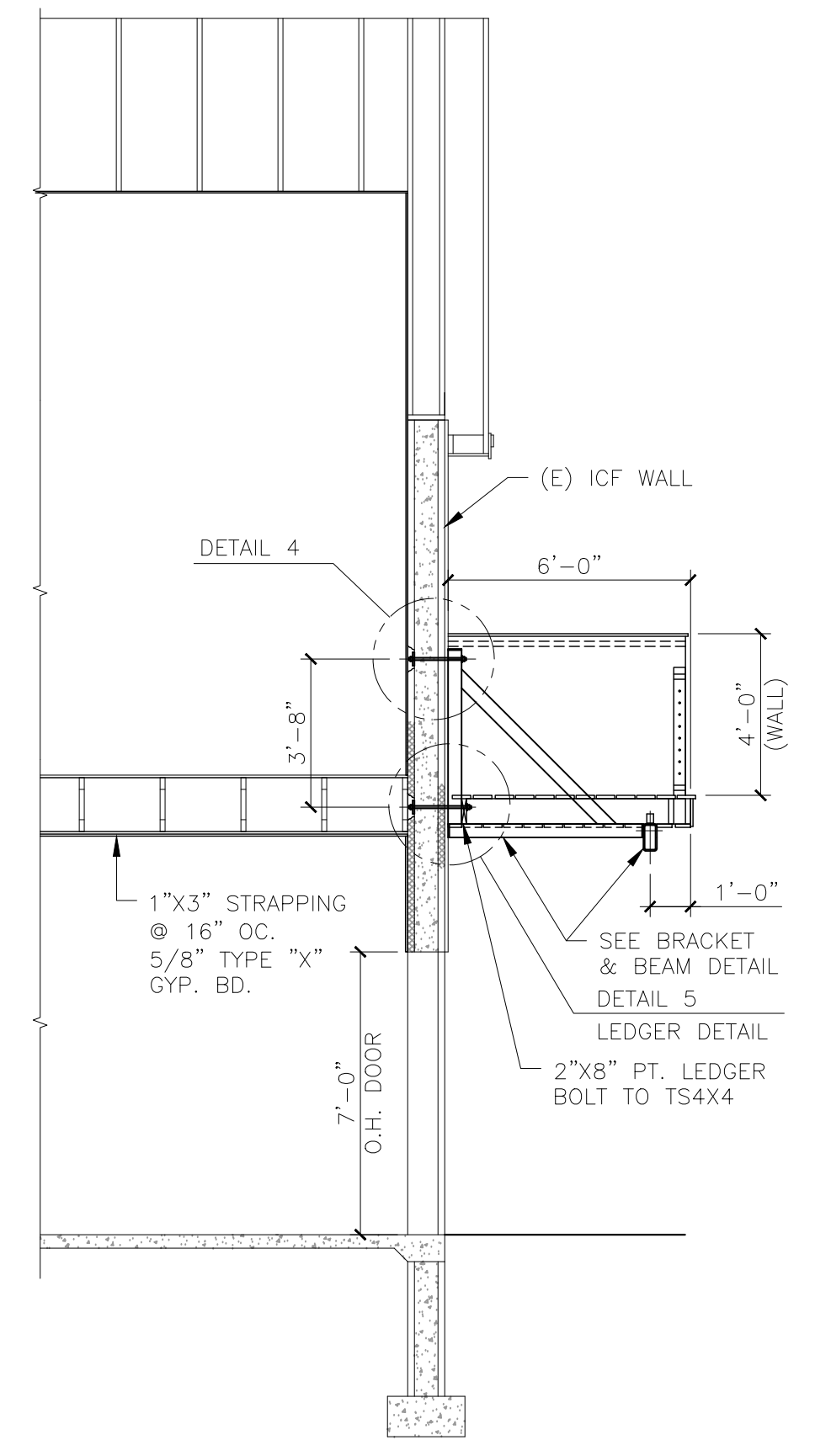

SECTION D-D
SCALE: 1/4"=1'-0"

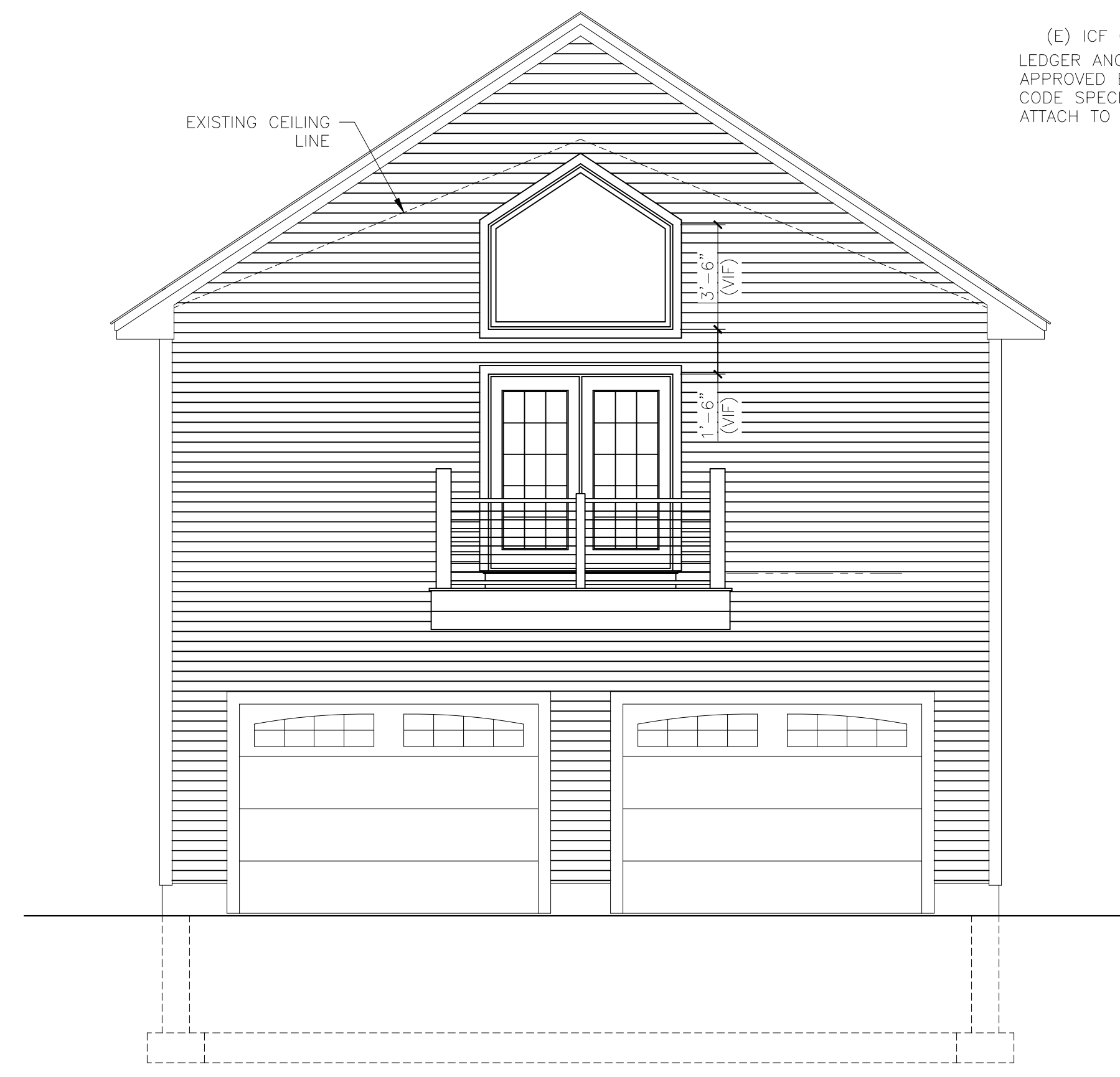

FRONT ELEVATION

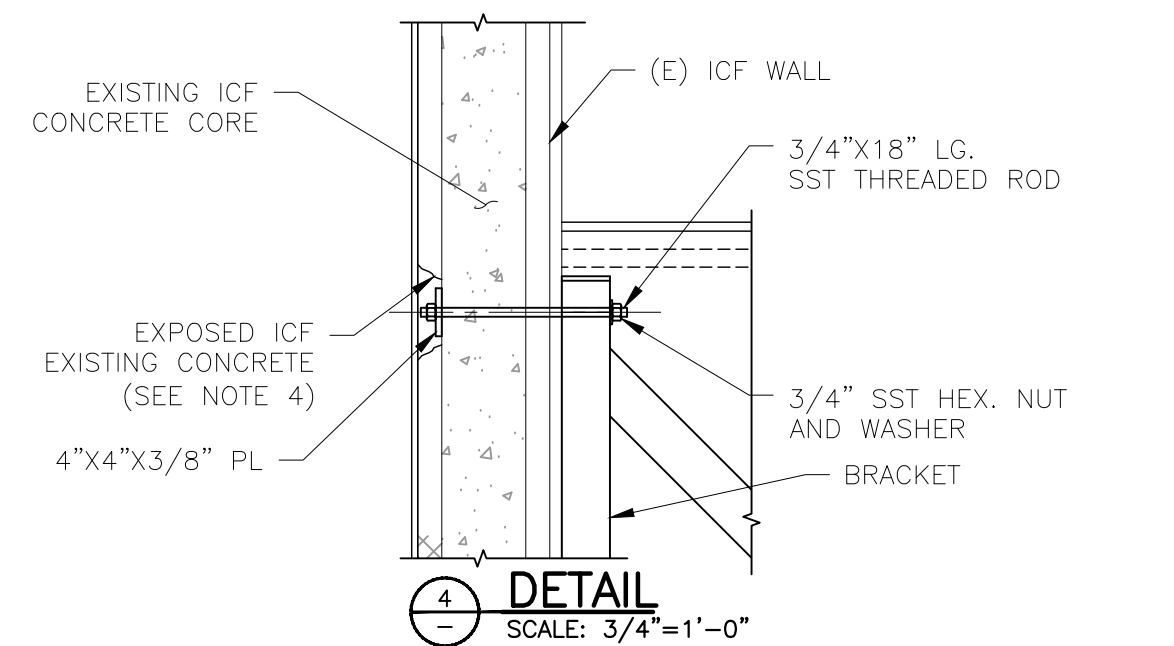

DETAIL 4
SCALE: 3/4"=1'-0"

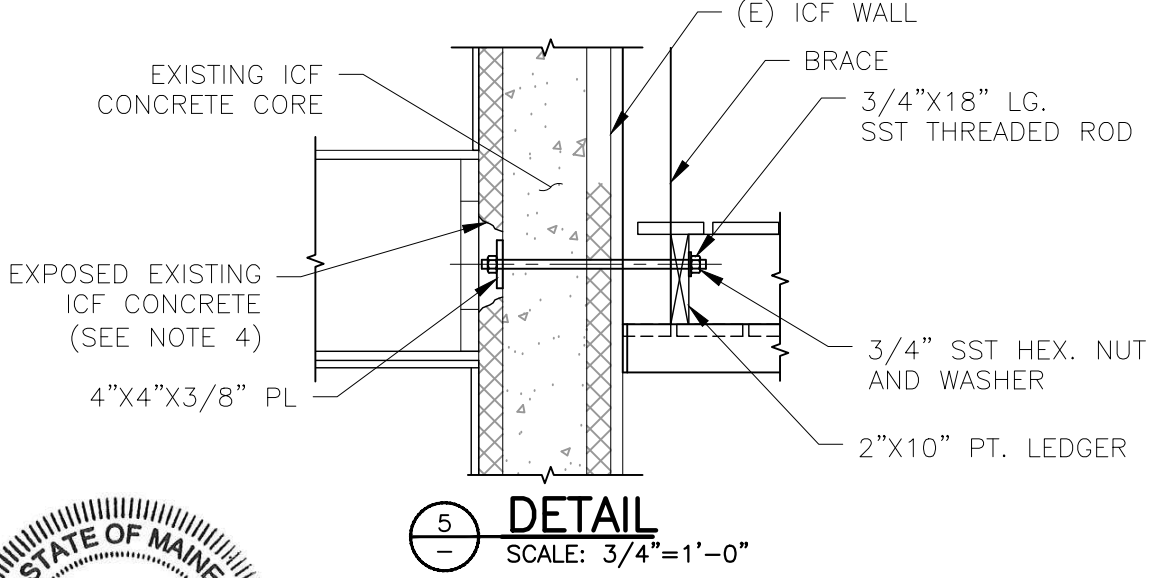

DETAIL 5
SCALE: 3/4"=1'-0"

ALL DRAWINGS, PLANS, SKETCHES ETC. ARE PROVIDED TO OUR CLIENTS BASED UPON INFORMATION PROVIDED BY THE CLIENT AND DRAWN IN ACCORDANCE WITH COMMON BUILDING PRACTICES. NONE OF THE EMPLOYEES OF MORIN DRAFTING ARE REGISTERED ARCHITECTS, STRUCTURAL ENGINEERS, PROFESSIONAL ENGINEERS, OR PROFESSIONAL LAND SURVEYORS. ALL CODES AND ORDINANCES SHALL BE REVIEWED AND APPROVED BY APPROPRIATE REGISTERED PROFESSIONAL. IF NOT, IT SHALL BE THE RESPONSIBILITY OF THE CONTRACTOR OR OWNER. ALL NOTING, SPECIFICATIONS, AND DIMENSIONS SHALL BE VERIFIED BY CLIENT AND/OR CONTRACTOR BEFORE WORK BEGINS. ALL OMISSIONS SHALL BE BROUGHT TO THE ATTENTION OF MORIN DRAFTING AFTER REVIEW AND ALLOWED TIME TO RECTIFY. IF PLANS ARE NOT VERIFIED BY CLIENT AND/OR CONTRACTOR BEFORE CONSTRUCTION BEGINS, MORIN DRAFTING SHALL BE HELD HARMLESS TO THE MAXIMUM EXTENT PERMITTED BY LAW. THE CLIENT AGREES TO LIMIT THE LIABILITY FOR THE CLIENTS DAMAGES TO THE FEE PAID TO MORIN DRAFTING. THIS LIMITATION SHALL APPLY REGARDLESS OF THE CAUSE, OR ACTION OR LEGAL THEORY PLED OR ASSERTED. DRAFTING ASSUMES NO LIABILITY FOR CONSTRUCTION DEFECTS, CHANGES AND/OR REVISIONS TO THE PLANS. ALL PLANS ARE THE PROPERTY OF MORIN DRAFTING.

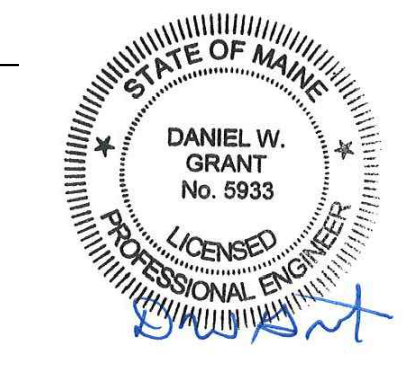

VILLAGE BUILDERS
21 New Portland Road, Gorham Maine 207-318-2858

MORIN DRAFTING 318-1177

BRYSON RESIDENCE
166 EAST ELM STREET YARMOUTH, MAINE

SECTIONS & ELEVATION

DRAWN: J. MORIN
SCALE: 1/4"=1'-0"
DATE: 06-17-2022
PLAN NO:

ISSUED FOR CONSTRUCTION
07-28-2022

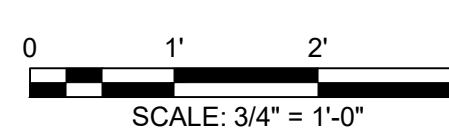
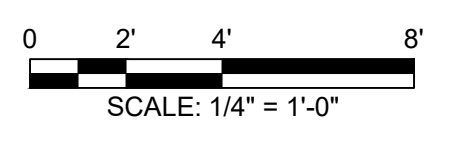

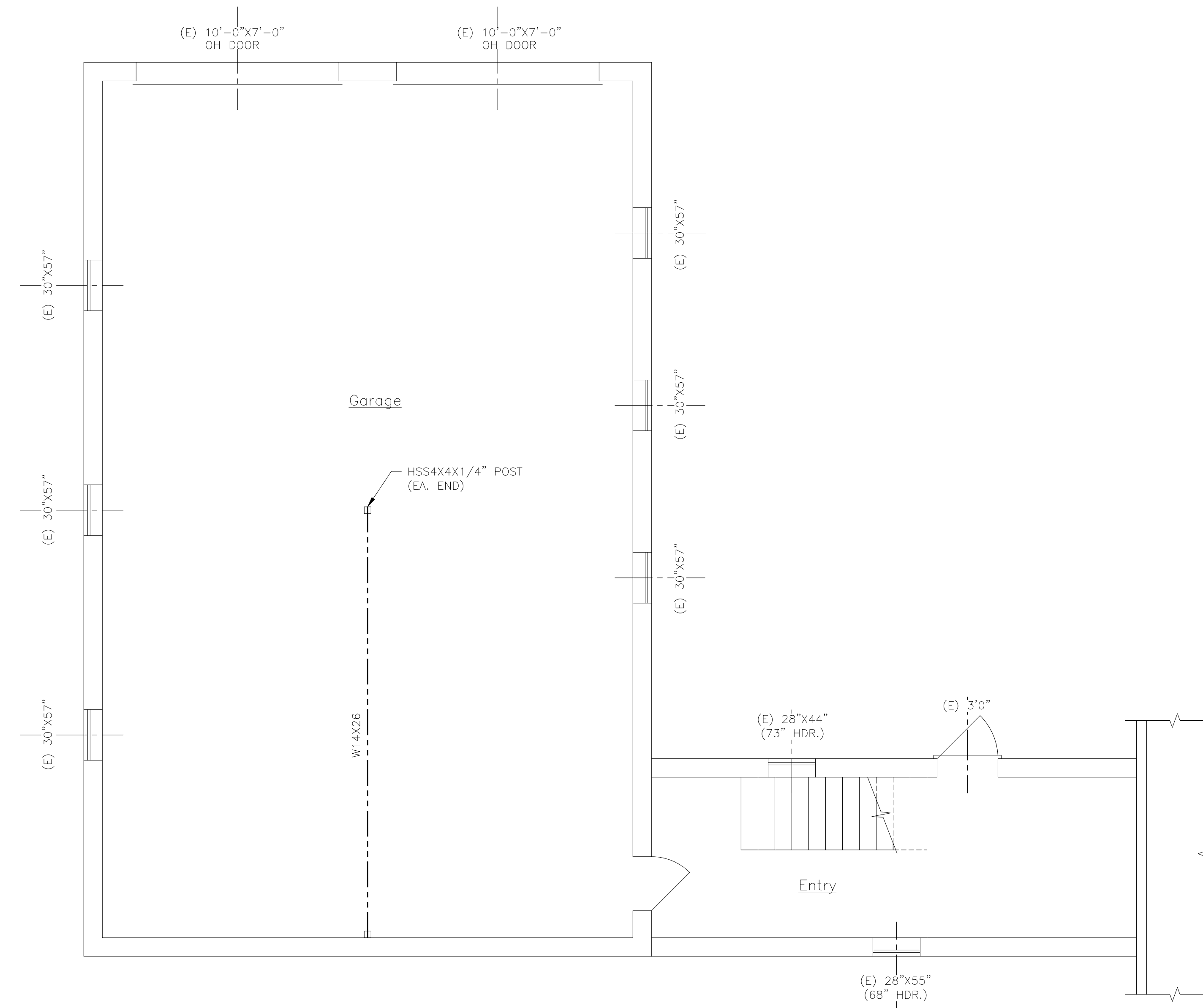

EXISTING FIRST FLOOR PLAN

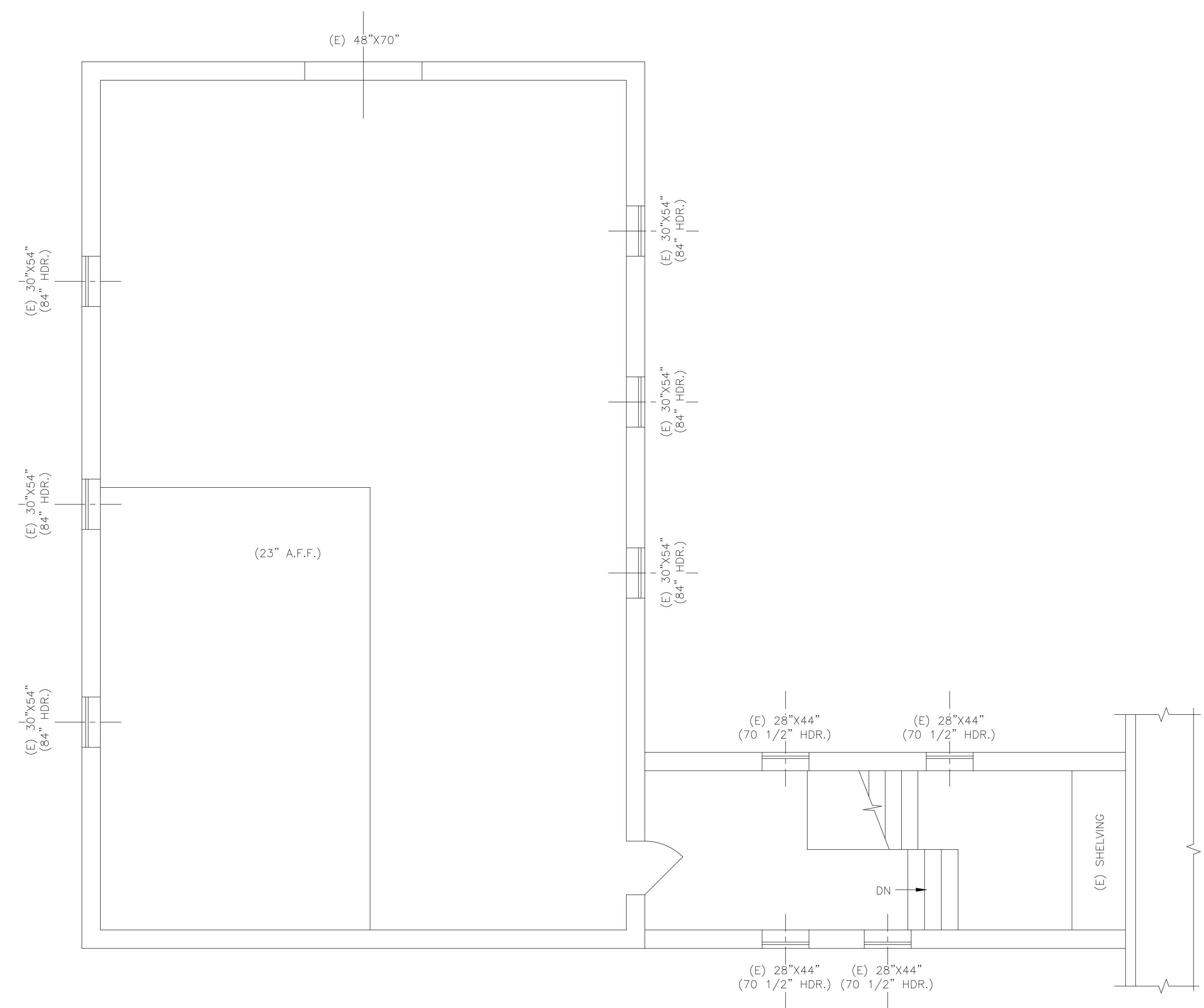

EXISTING SECOND FLOOR PLAN

ALL DRAWINGS, PLANS, SKETCHES ETC. ARE PROVIDED TO OUR CLIENTS BASED UPON INFORMATION PROVIDED BY THE CLIENT AND DRAWN IN ACCORDANCE WITH COMMON BUILDING PRACTICES. NONE OF THE EMPLOYEES OF MORIN DRAFTING ARE REGISTERED ARCHITECTS, STRUCTURAL ENGINEERS, PROFESSIONAL ENGINEERS, OR PROFESSIONAL LAND SURVEYORS. ALL CODES AND DESIGNS SHALL BE REVIEWED AND APPROVED BY APPROPRIATE REGISTERED PROFESSIONAL, IF NOT, IT SHALL BE THE RESPONSIBILITY OF THE CONTRACTOR OR OWNER. ALL NOTING, SPECIFICATIONS, AND DIMENSIONS SHALL BE VERIFIED BY CLIENT AND/OR CONTRACTOR BEFORE WORK BEGINS. ALL OMISSIONS SHALL BE BROUGHT TO THE ATTENTION OF MORIN DRAFTING AFTER REVIEW AND ALLOWED TIME TO RECTIFY. IF PLANS ARE NOT VERIFIED BY CLIENT AND/OR CONTRACTOR BEFORE CONSTRUCTION BEGINS, MORIN DRAFTING SHALL BE HELD HARMLESS TO THE MAXIMUM EXTENT PERMITTED BY LAW. THE CLIENT AGREES TO LIMIT THE LIABILITY FOR THE CLIENTS DAMAGES TO THE FEE PAID TO MORIN DRAFTING. THIS LIMITATION SHALL APPLY REGARDLESS OF THE CAUSE OR ACTION OR LEGAL THEORY PLED OR ASSERTED. DRAFTING ASSUMES NO LIABILITY FOR CONSTRUCTION DEFECTS, CHANGES AND/OR REVISIONS TO THE PLANS. ALL PLANS ARE THE PROPERTY OF MORIN DRAFTING.

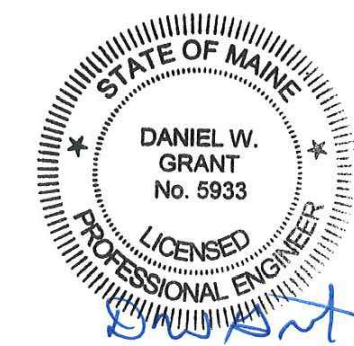

VILLAGE BUILDERS 21 New Portland Road, Gorham Maine 207-318-2858	
MORIN DRAFTING 318-1177	
BRYSON RESIDENCE 166 EAST ELM STREET YARMOUTH, MAINE	
EXISTING FLOOR PLANS	
DRAWN: J. MORIN	A2
SCALE: 1/4"=1'-0"	
DATE: 06-17-2022	
PLAN NO:	

ISSUED FOR CONSTRUCTION
07-28-2022

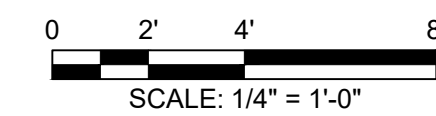

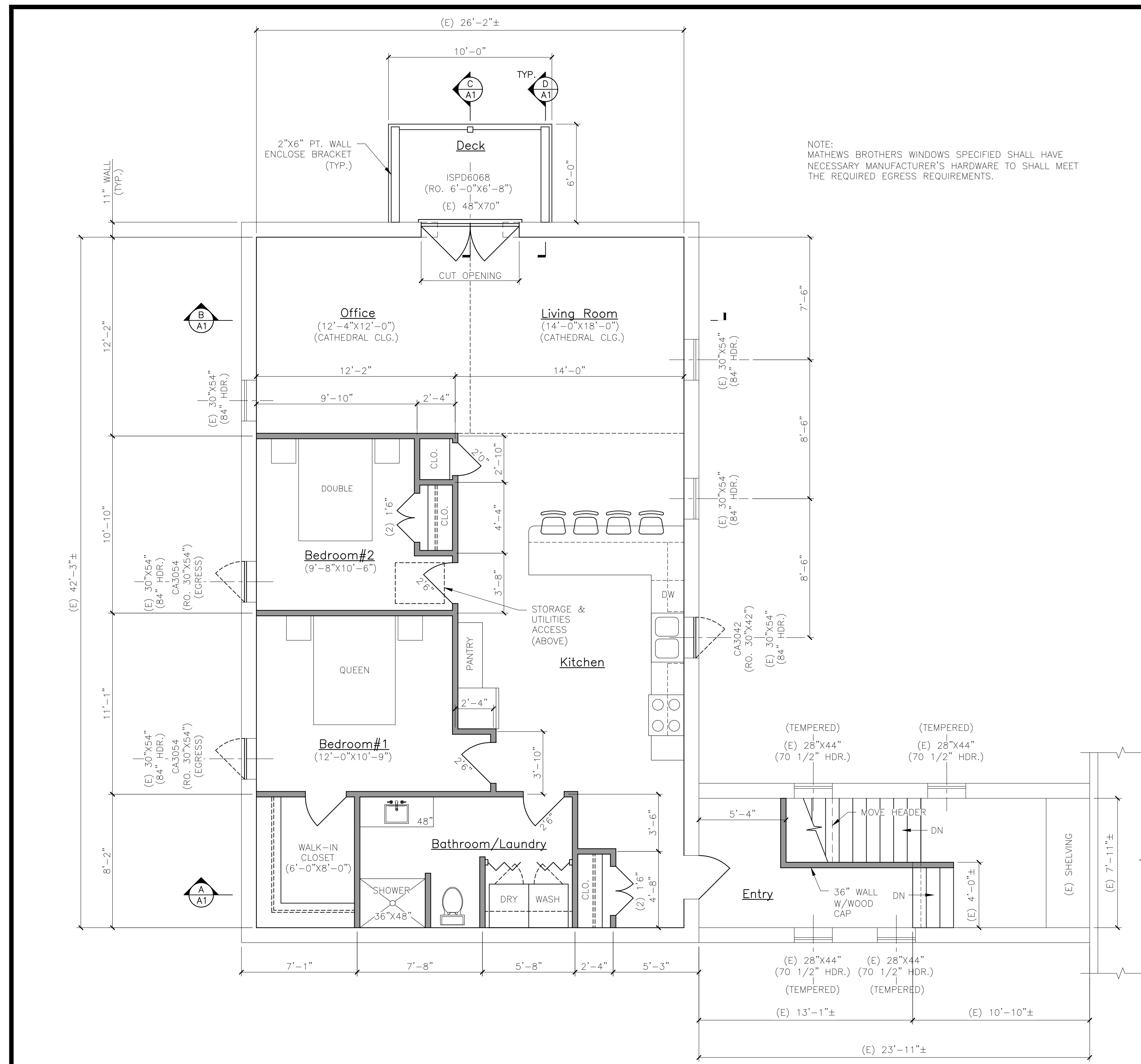

SECOND FLOOR PLAN

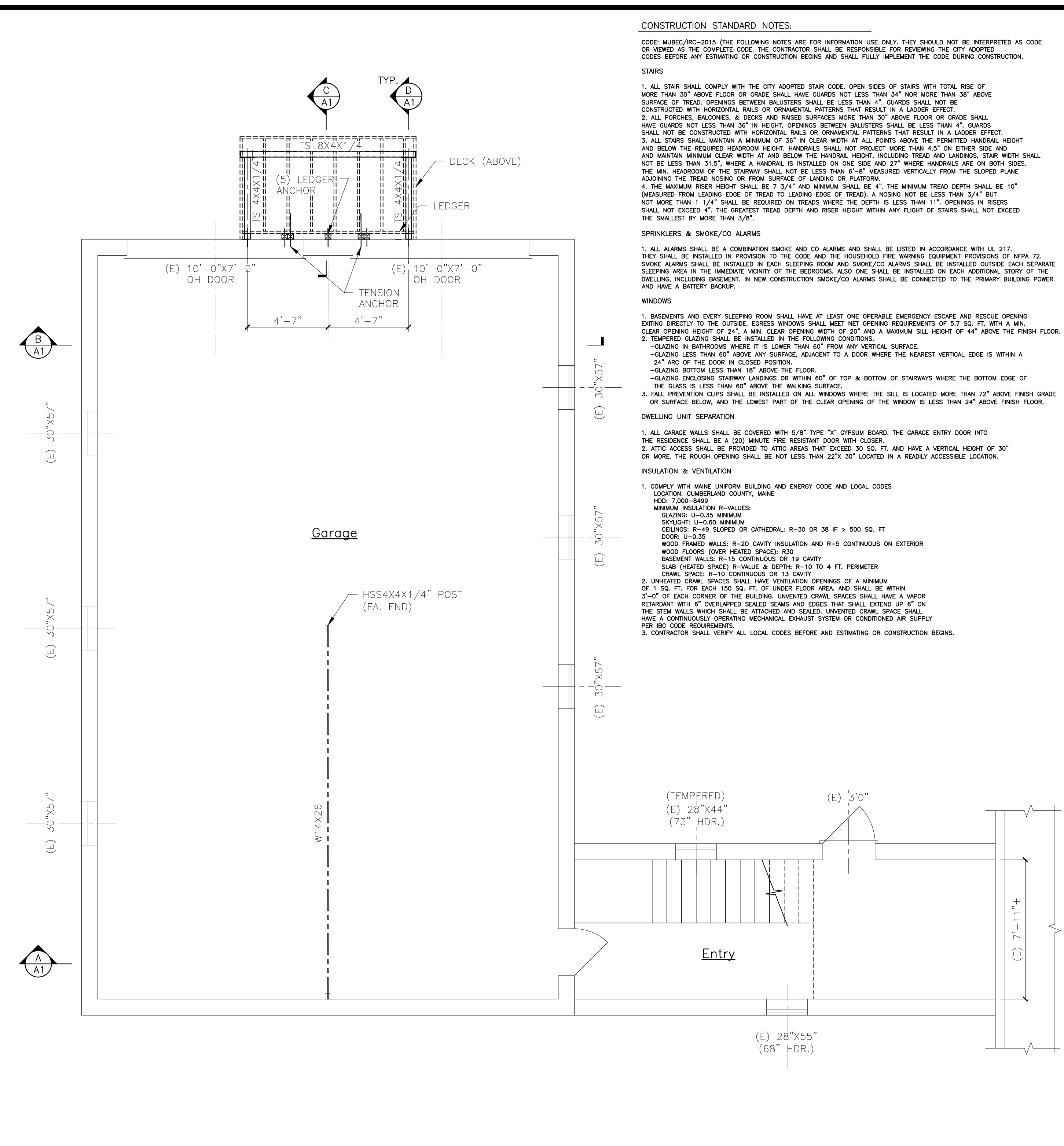

FIRST FLOOR PLAN

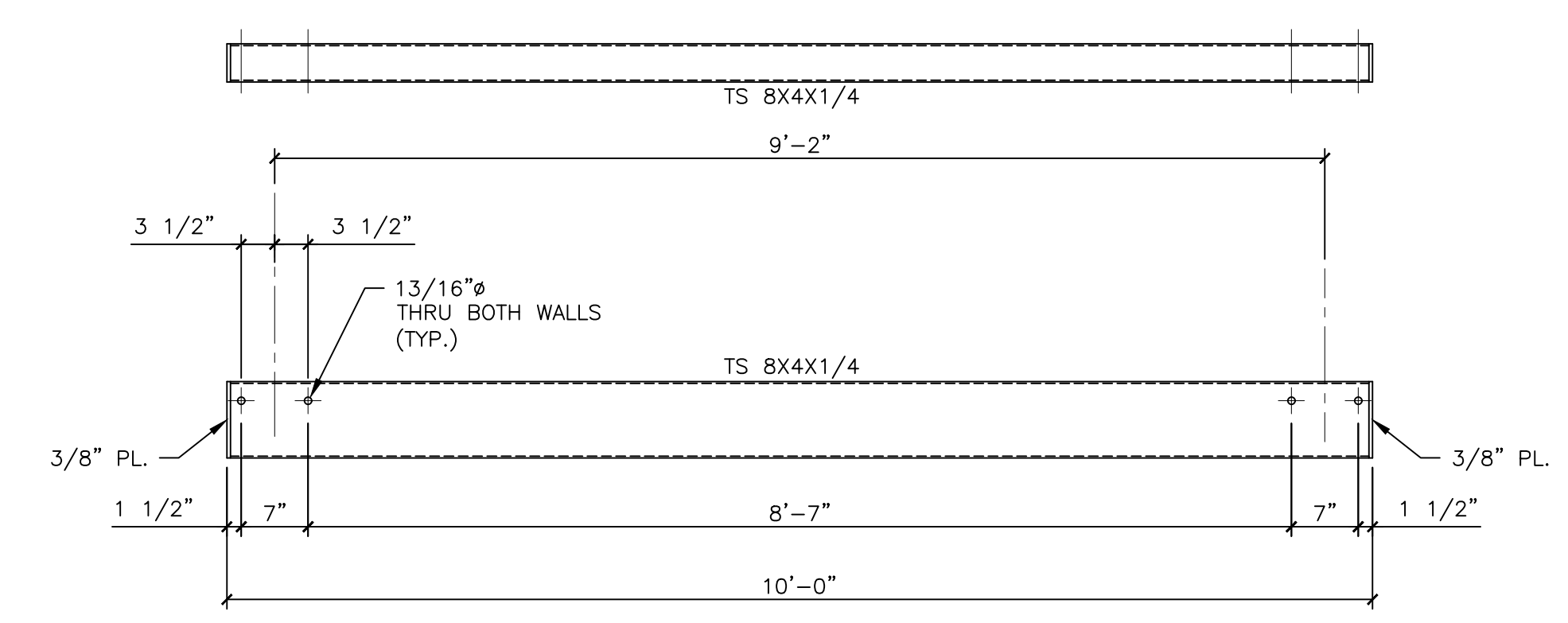

ALL DRAWINGS, PLANS, SKETCHES ETC. ARE PROVIDED TO OUR CLIENTS BASED UPON INFORMATION PROVIDED BY THE CLIENT AND DRAWN IN ACCORDANCE WITH COMMON BUILDING PRACTICES. NONE OF THE EMPLOYEES OF MORIN DRAFTING ARE REGISTERED ARCHITECTS, STRUCTURAL ENGINEERS, PROFESSIONAL ENGINEERS, OR PROFESSIONAL LAND SURVEYORS. ALL CODES AND DEVISIONS SHALL BE REVIEWED AND APPROVED BY APPROPRIATE REGISTERED PROFESSIONAL. IF NOT, IT SHALL BE THE RESPONSIBILITY OF THE CONTRACTOR OR OWNER. ALL NOTING, SPECIFICATIONS, AND DIMENSIONS SHALL BE VERIFIED BY CLIENT AND/OR CONTRACTOR BEFORE WORK BEGINS. ALL OMISSIONS SHALL BE BROUGHT TO THE ATTENTION OF MORIN DRAFTING AFTER REVIEW AND ALLOWED TIME TO RECTIFY. IF PLANS ARE NOT VERIFIED BY CLIENT AND/OR CONTRACTOR BEFORE CONSTRUCTION BEGINS, MORIN DRAFTING SHALL BE HELD HARMLESS TO THE MAXIMUM EXTENT PERMITTED BY LAW. THE CLIENT AGREES TO LIMIT THE LIABILITY FOR THE CLIENTS DAMAGES TO THE FEE PAID TO MORIN DRAFTING. THIS LIMITATION SHALL APPLY REGARDLESS OF THE CAUSE OF ACTION OR LEGAL THEORY PLED OR ASSERTED. DRAFTING ASSUMES NO LIABILITY FOR CONSTRUCTION DEFECTS, CHANGES AND/OR REVISIONS TO THE PLANS. ALL PLANS ARE THE PROPERTY OF MORIN DRAFTING.

ISSUED FOR CONSTRUCTION
 07-28-2022

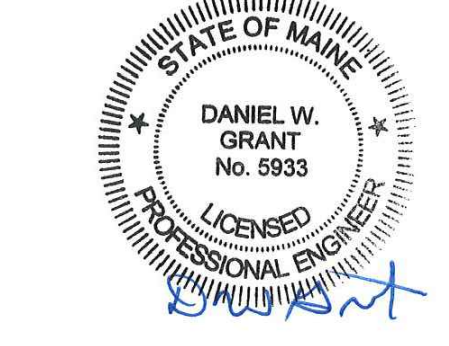

VILLAGE BUILDERS 21 New Portland Road, Gorham Maine 207-318-2858	
MORIN DRAFTING 318-1177 BRYSON RESIDENCE 166 EAST ELM STREET YARMOUTH, MAINE	
FLOOR PLANS	
DRAWN: J. MORIN SCALE: 1/4"=1'-0" DATE: 06-17-2022 PLAN NO:	A3

