

Basketball Court

Guide to Rules & Policies

General

Location

The basketball court is located on the north side of THE COMMONS. It is on the east side of the tennis courts with its own entrances.

How to Access

There are three doors that residents may access with their WRCA-issued access card. There are two doors between courts three and four; one on the north side and one on the south side. A third door opens to the first court on the north side of the court.

The courts are open from 6am-10pm.

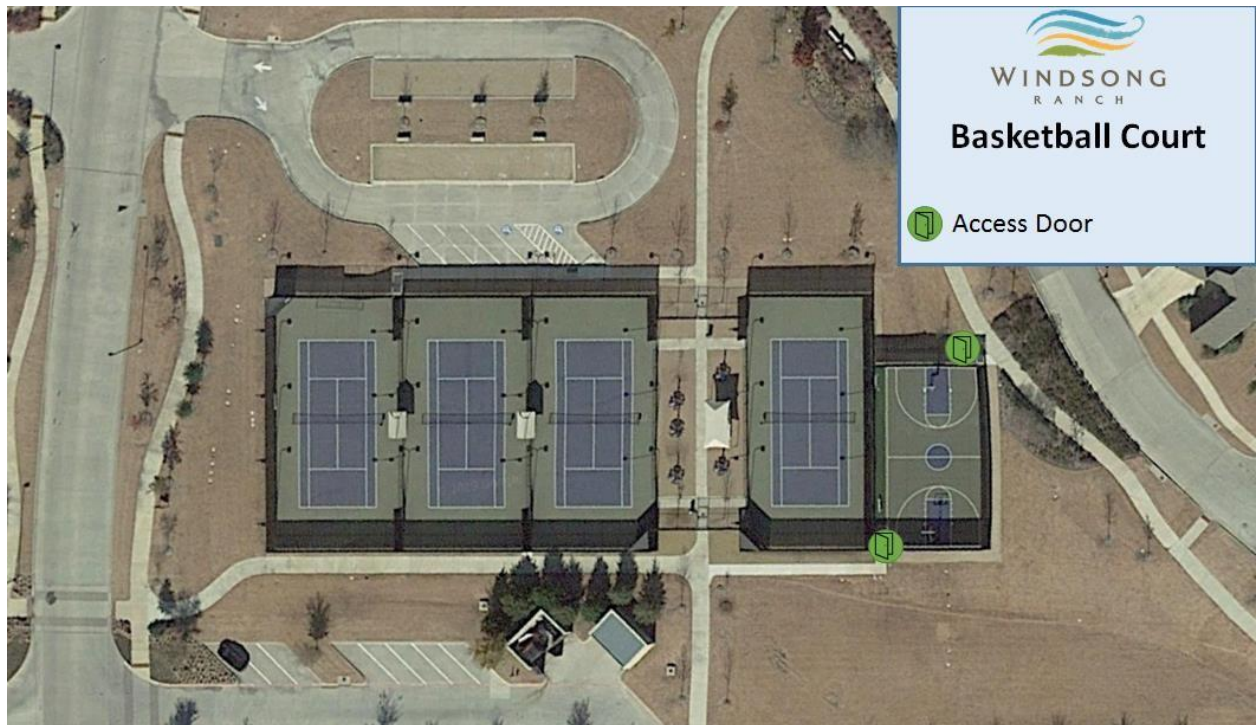

Parking

There is a parking lot on the north side of the courts for those interested in using the basketball court. If this lot is full, residents may park in the lot adjacent to the welcome center.

Other Uses

The basketball court may not be used for organized activity without written approval from the WRCA Board.

Court Rules & Guidelines

- The court is for private use. Residents and guests only.
- The court is available on a first-come, first-served basis.
- Please limit playtime to one (1) hour if others are waiting.
- No food or beverage items permitted on the court, other than water.
- Appropriate tennis shoes must be worn at all times while using the court.
- Bicycles, roller blades, skateboards, and similar equipment is strictly prohibited on the court.
- Use of tobacco products shall not be permitted on the court.
- Persons under the influence of alcohol or drugs are strictly prohibited in or around the courts.
- All persons using the court does so at their own risk. Owners and management are not responsible for accidents or injuries.
- No animals or pets allowed in the court, except those assisting the disabled.
- Management reserves the right to deny use of the court to anyone at any time.
- A first aid kit and AED are located in the welcome center.
- Emergency telephones are located inside the north pool gate, outside the west pool gate, and by the fireplace.
- All residents must have their Access Card to gain entry to the court.
- Age Requirements

- o Residents 18 years of age and older may bring in 5 guests per household
- o Residents 14-17 years of age can be on the court without a parent if they have their access card, however, they cannot bring in guests
- o Residents 13 years of age and younger cannot bring in guests.
- o Caregivers must be 18 years of age or older to bring in residents.
- Music
 - o Can be played at a reasonable level (if it bothers residents on other courts, music must be turned off), and no profanity.