

BOUNDARY SURVEY PLAT
of Lots 63 thru 66, Sierra Vista Addition,
in the City of Truth or Consequences, Sierra County,
New Mexico

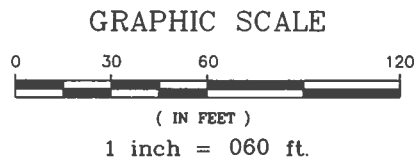
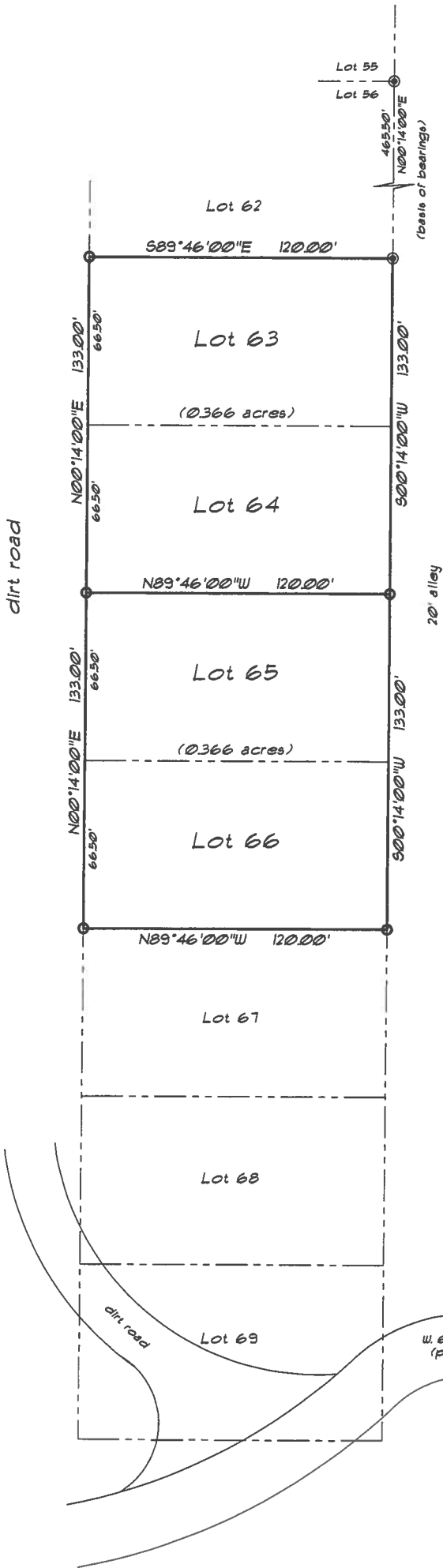

Notes:

These lots are subject to easements, restrictions and reservations of record

The lots shown hereon are located within the boundaries of Flood Zone X, "area determined to be outside 500-year flood plain"

December 20, 2021

Chaparral Surveying, LLC
Professional Land Surveying

P.O. Box 629 Elephant Butte, New Mexico 87935

CERTIFICATE

This is to certify that I am a registered Professional Land Surveyor, that this plat is prepared from notes of field surveys made by me or under my supervision, that said surveys and this plat are true and correct to the best of my knowledge and belief.
I further certify that this survey is not a land division or subdivision as defined in the New Mexico Subdivision Act and that this is a boundary survey of an existing tract or tracts.

This plat meets the minimum requirements of the Standards of Land Surveys in New Mexico.

David M. Sem
New Mexico Professional Surveyor
License Number 12129

INDEXING INFORMATION FOR COUNTY CLERK
City of Truth or Consequences (20671)
Sierra Vista Addition
Section 32, Tshp. 13 South, Rge. 4 West

Reference:

Account No. 20672

UFC 302-307-005-5171

Plat of Supplement of January 1951, Sierra Vista Addition, filed on February 20, 1951, (Plat No. 35, Slide No. 7B)

National Flood Insurance Program, Flood Insurance Rate Map Community-Panel No. 350073 0005 C, (revised to reflect LOMR effective: April 23, 2018)

Legend:

found 5/8" rebar w/survcap stamped "LOFTUS & CO. RLS 8473" ○

set 1/2" rebar w/survcap stamped "NMPLS 12129" ○