

# CIANBRO



## **Waterville - Winslow Ticonic Bridge Replacement**

**TRAFFIC CONTROL  
4.24.23 REVISION**

# Table Of Contents

**Sheet 1-** Lane Designation Sheet- **Page 1**

**Plan A-** Upstream Bridge Pedestrian Detour- **Pages 2-3**

**Plan B-** Waterville Side Right Lane Closure- **Page 4**

**Plan C-1-** Waterville Side Left Lane Closure- **Page 5**

**Plan C-2-** Waterville Side Left Lane Closure with Lane Restriction Eastbound- **Page 6**

**Plan D-** Full Westbound Lane Closure- **Pages 7-8**

**Plan E-** Full Eastbound Lane Closure- **Pages 8-10**

**Plan F-** Full Bridge Closure- **Page 11**

**Plan G-** Pedestrian Detour- **Page 12**

## **Notes:**

1. Traffic Control Setups are subject to change.
2. Traffic Control Setups may be field fit as necessary.
3. Always follow direction of signage and flaggers while transiting work zone.

# Lane Designation

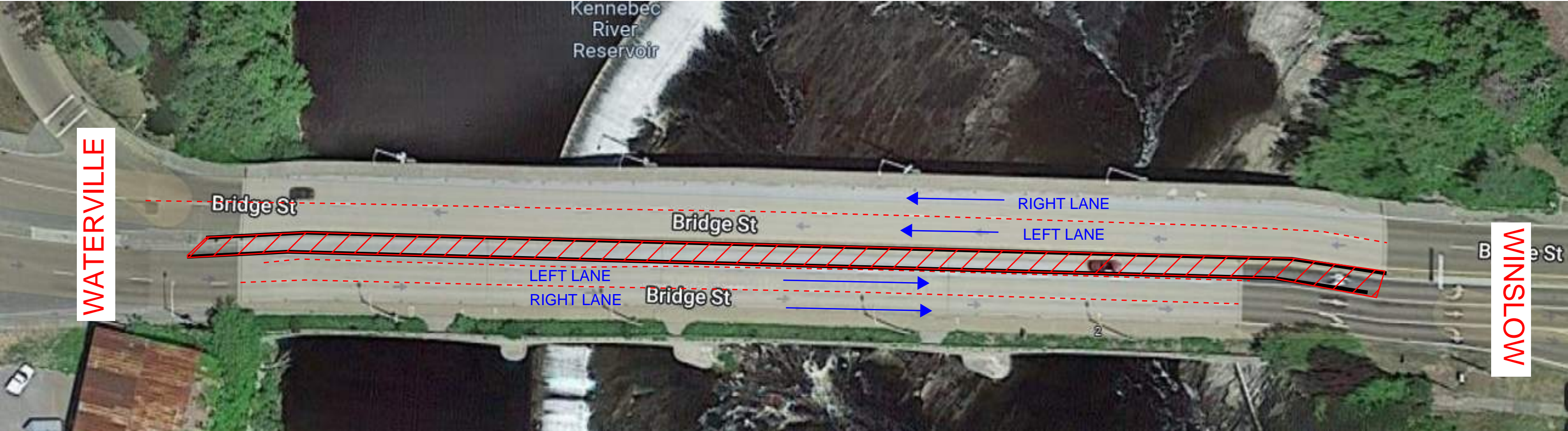
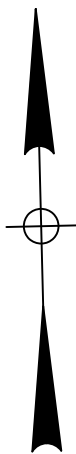



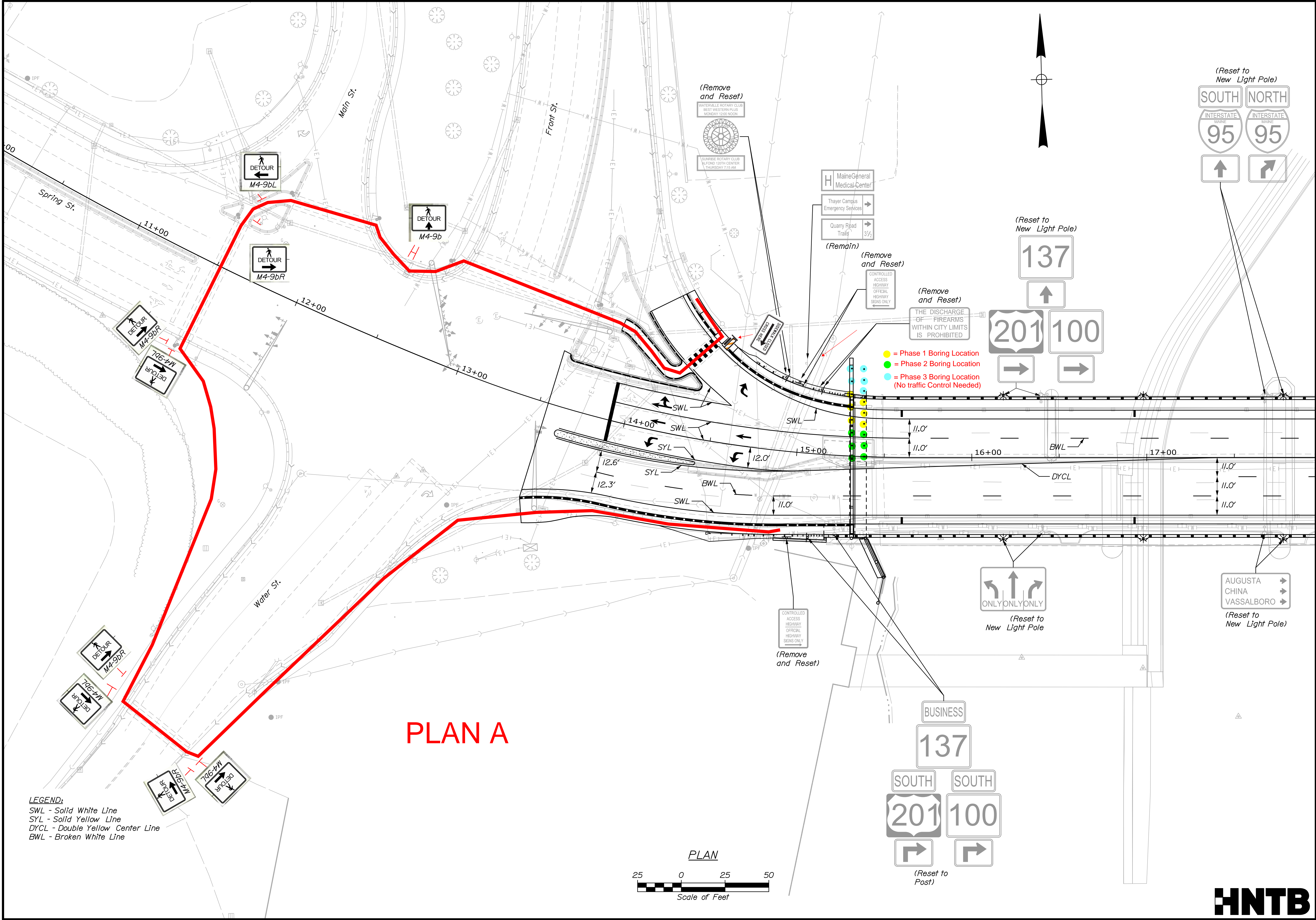

STATE OF MAINE DEPARTMENT OF TRANSPORTATION		2313800		WIN 023138.00		BRIDGE PLANS	
TICONIC BRIDGE KENNEBEC RIVER RESERVOIR WATERVILLE-WINSLOW		KENNEBEC		SIGNING & STRIPING PLAN 1		SHEET NUMBER 20 OF 111	
PROJ. MANAGER	BY	DATE	SIGNATURE	P.E. NUMBER	DATE		
C. Helmick	M. Parlin	6/2022	C. Helmick				
C. Helmick	R. Hart	6/2022	R. Hart				
DESIGN-DETAILED	DESIGN-DETAILED	DESIGN-DETAILED	DESIGN-DETAILED	DESIGN-DETAILED	DESIGN-DETAILED		
REVISIONS 1	REVISIONS 2	REVISIONS 3	REVISIONS 4	REVISIONS 5	REVISIONS 6		
FIELD CHANGES							



# PLAN A

Notes:  
1. All Advanced Warning Signs as shown in Standard detailed 652(12) are pre-installed.



# PLAN B

Notes:  
1. All Advanced Warning Signs as shown in Standard detailed 652(12) are pre-installed.





# PLAN C-1

Notes:  
1. All Advanced Warning Signs as shown in Standard detailed 652(12) are pre-installed.

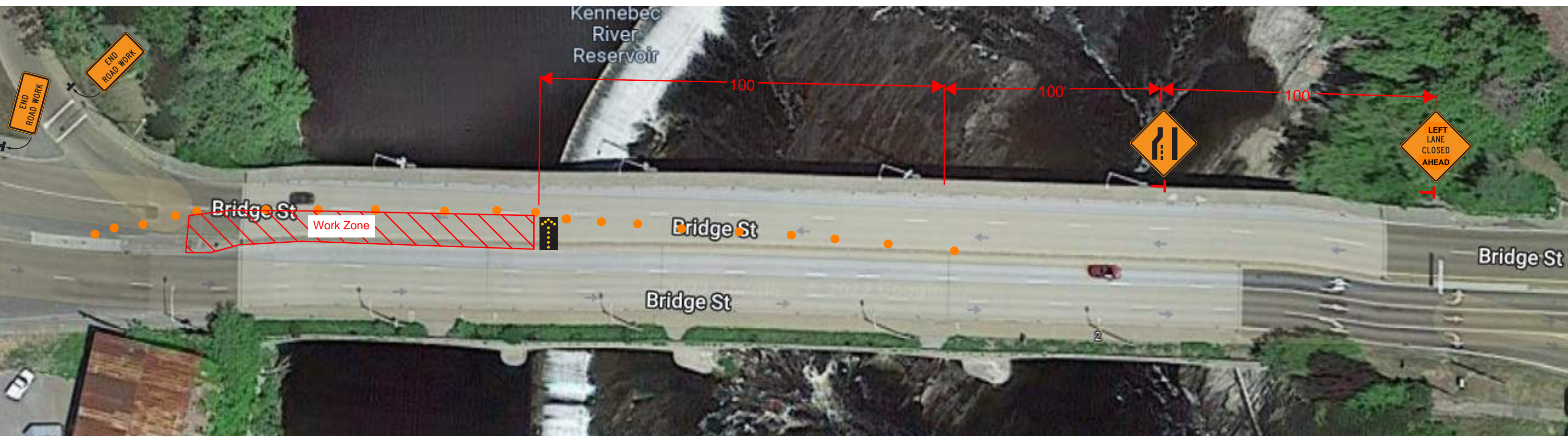



# PLAN C-2

Notes:  
1. All Advanced Warning Signs as shown in Standard detailed 652(12) are pre-installed.

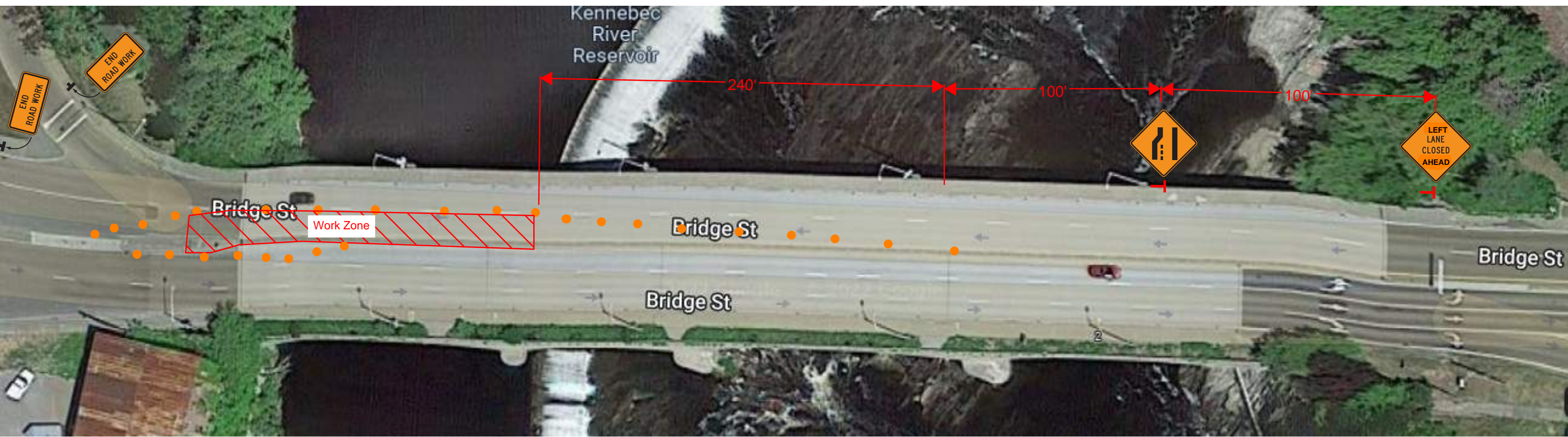



# PLAN D



Notes:  
1. All Advanced Warning Signs as shown in Standard detailed 652(12) are pre-installed.



# PLAN D



- Notes:
1. All Advanced Warning Signs as shown in Standard detailed 652(12) are pre-installed.
  2. Right Lane Shown, Left Lane Similar





# PLAN E





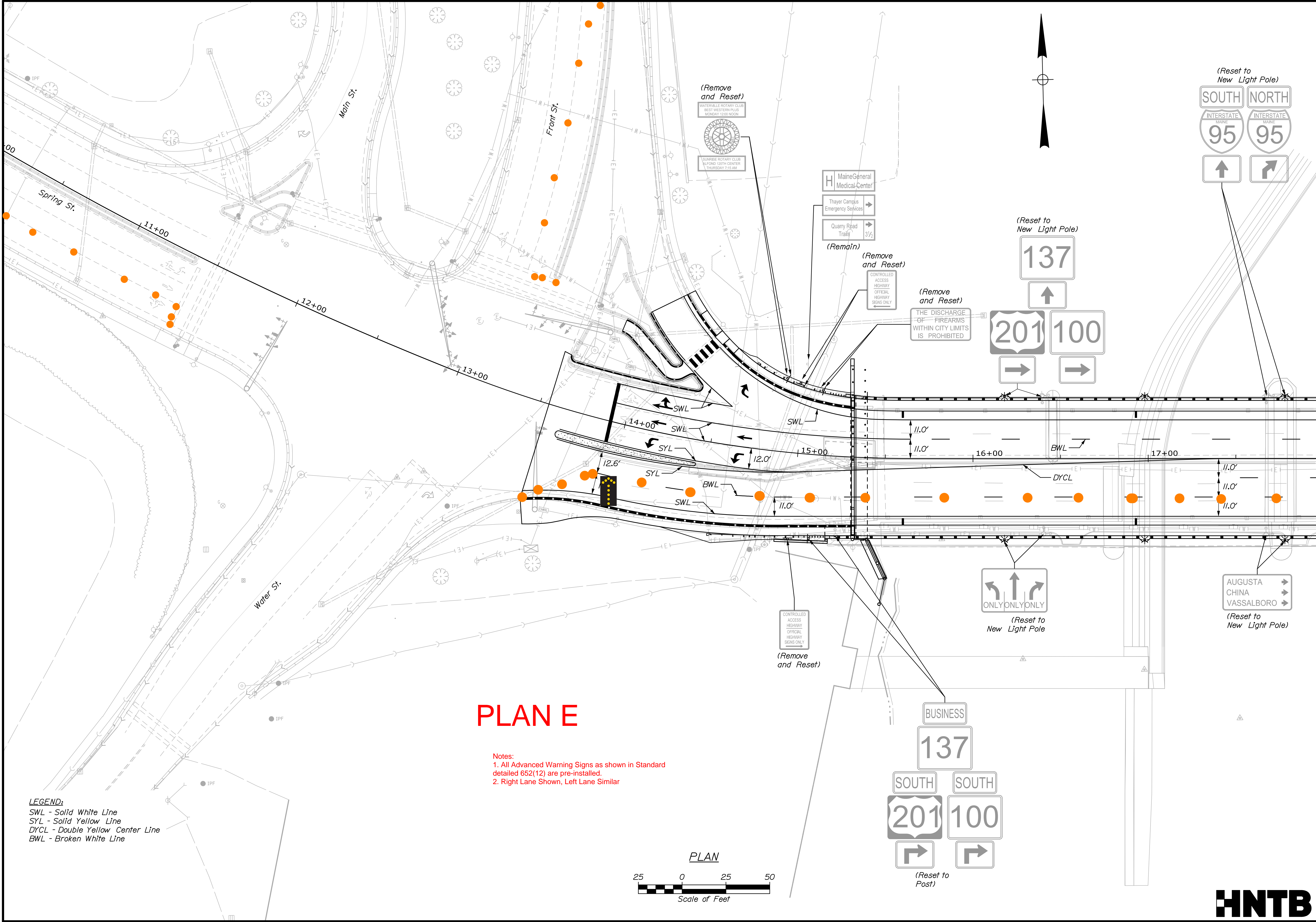

STATE OF MAINE DEPARTMENT OF TRANSPORTATION		2313800		WIN		023138.00		BRIDGE PLANS	
TICONIC BRIDGE KENNEBEC RIVER RESERVOIR WATERVILLE-WINSLOW		KENNEBEC		SIGNING & STRIPING PLAN 1		SHEET NUMBER		20	
DATE		BY		PROJ. MANAGER		DESIGN-DETAILED		CHECKED-REVIEWED	
6/2022		C. Helmick		M. Parlin		C. Helmick		L. Driscoll	
SIGNATURE		P.E. NUMBER		DATE		REVISIONS 1		REVISIONS 2	
						REVISIONS 3		REVISIONS 4	
						FIELD CHANGES			





PLAN F

\*Signs Required Only During Full Bridge Closure

Note: Preemption for One-Way Traffic Will be Designed by City of Waterville Public Works

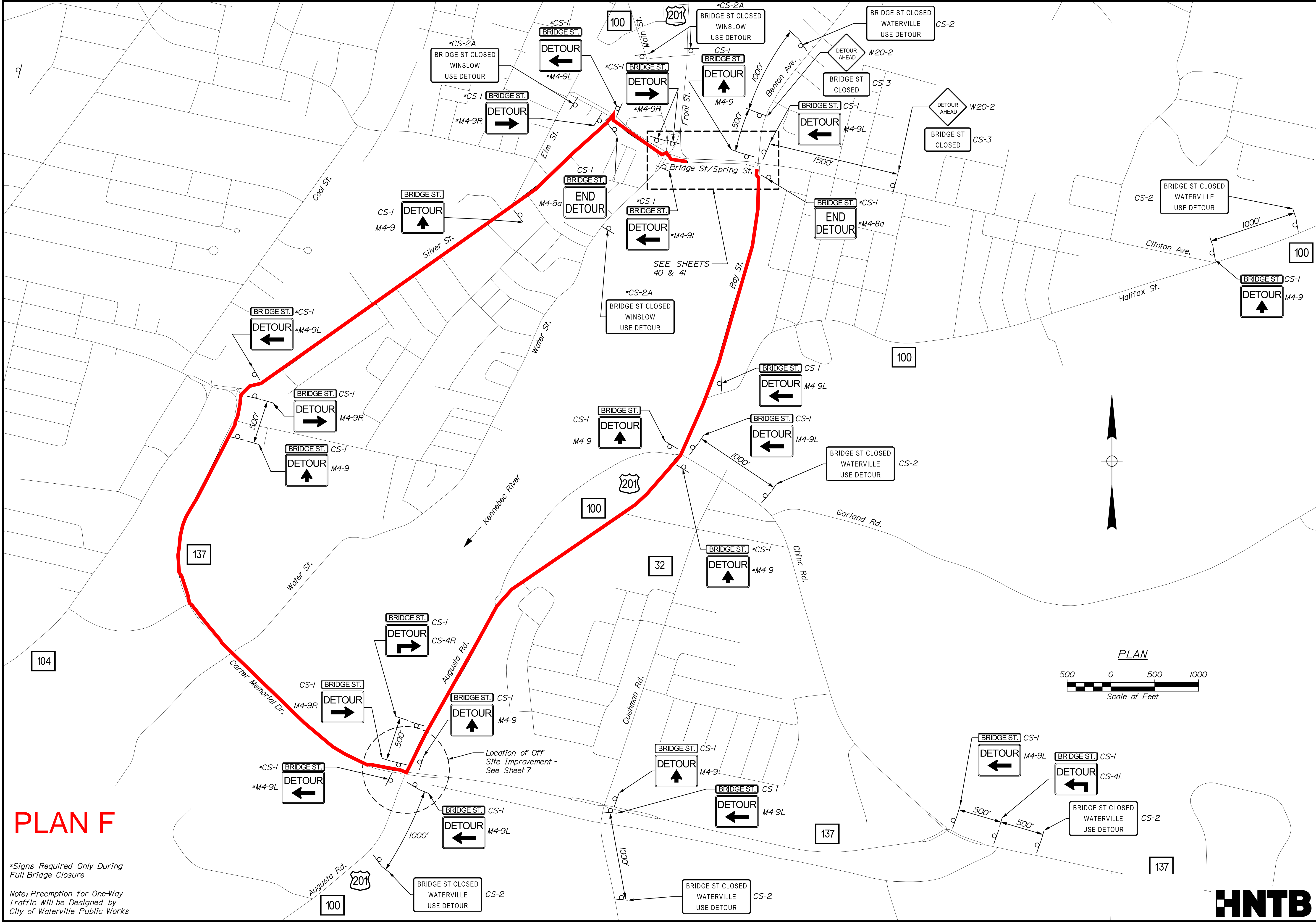

STATE OF MAINE		DEPARTMENT OF TRANSPORTATION		2313800		WIN		023138.00		BRIDGE PLANS	
TICONIC BRIDGE		KENNEBEC RIVER RESERVOIR		KENNEBEC		DETOUR PLAN 1		WESTBOUND TRAFFIC DETOUR		SHEET NUMBER	
WATERVILLE-WINSLOW		37		OF 111		DATE		SIGNATURE		P.E. NUMBER	
PROJ. MANAGER		BY		DATE		DESIGNED		CHECKED		REVISIONS	
M. Parlin		C. Helmick		6/2022		DESIGNED		CHECKED		REVISIONS 1	
L. Driscoll		A. Stephens		6/2022		DESIGNED		CHECKED		REVISIONS 2	
										REVISIONS 3	
										REVISIONS 4	
										FIELD CHANGES	



Filename: 038\_Detour Plan\_02.dgn

Date: 8/19/2022

Username:

Division:

# PLAN G

**PEDESTRIAN DETOUR NOTES:**

1. Pedestrian detour shall only be in effect during certain times in Stage I as laid out in the Special Provisions. When detour is not in effect, the Type III Barricades shall be removed and pedestrian detour signs covered up.

2. Aerial imagery on the Waterville side does not reflect the final condition of the intersection and roadways as constructed under WIN 24371.

3. Locations of the Pedestrian Detour signs are approximate. Final locations of all signs shall be approved by the Resident.

