

## Winslow Public Library Monthly Report – June 2022

June is our official start of summer at the library. Check our other news section for information on a summer programming!

### Materials Added and Weeded from The Collection

Month	Adult Fiction	Adult Non-Fiction	Juv. Fiction	Juv. Non-Fiction	YA Fiction	YA Non-Fiction	Audio Books	DVD/Videos	Total Added	Items Weeded
Jul-21	35	6	35	8	1	1	4	0	90	235
Aug-21	35	13	31	9	0	0	3	4	95	96
Sep-21	58	9	33	10	0	0	2	1	113	121
Oct-21	29	15	35	12	2	3	4	0	100	100
Nov-21	25	15	31	8	3	1	7	14	104	4
Dec-21	35	14	21	12	7	2	7	10	108	103
Jan-22	35	9	39	15	6	1	6	0	111	67
Feb-22	14	11	34	16	2	0	6	0	83	1
Mar-22	37	13	1	0	0	0	5	2	58	90
Apr-22	34	9	0	5	34	6	3	1	92	184
May-22	43	25	26	2	15	1	5	10	127	87
Jun-22	33	14	25	3	1	1	4	0	81	96
<b>Total</b>	<b>413</b>	<b>153</b>	<b>311</b>	<b>100</b>	<b>71</b>	<b>16</b>	<b>56</b>	<b>42</b>	<b>1162</b>	<b>1184</b>

**Collection Value: \$830,353**

**Total number of items in collection: 41,306**

### Circulation Statistics

Date	Check-Outs	Renewals	Cloud Library	Kanopy	Total Check-Outs	ILL-Borrowed	ILL-Loaned	Total ILL	Total Circulation
Jul-21	1782	351	57	48	2238	185	153	338	2576
Aug-21	1553	254	55	37	1899	219	189	408	2307
Sep-21	1579	289	24	60	1952	262	150	412	2364
Oct-21	1514	205	44	37	1800	245	150	395	2195
Nov-21	1547	250	19	50	1866	232	164	396	2262
Dec-21	1399	374	17	41	1831	217	129	346	2177
Jan-22	1483	289	48	30	1850	204	171	375	2225
Feb-22	1542	308	33	39	1922	196	216	412	2334
<b>Mar-22</b>	<b>1675</b>	<b>275</b>	<b>28</b>	<b>24</b>	<b>2002</b>	<b>335</b>	<b>195</b>	<b>530</b>	<b>2532</b>
Apr-22	1404	273	31	39	1747	237	128	365	2112
May-22	1563	325	35	24	1947	285	161	446	2393
Jun-22	1765	271	29	23	2088	226	147	373	2461
<b>Total</b>	<b>18806</b>	<b>3464</b>	<b>420</b>	<b>452</b>	<b>23142</b>	<b>2843</b>	<b>1953</b>	<b>4796</b>	<b>27938</b>

## Patron Statistics

Month	New Adults	New Children	New Teachers	New Non-Residents	New ILL Library	New Patrons Total	Total Patrons Winslow population	Patron Visits
Jul-21	16	11	1	2	0	30	2,362	981
Aug-21	6	2	1	1	0	10	2,372	886
Sep-21	6	4	0	1	0	11	2,383	809
Oct-21	7	2	1	1	0	11	2,394	862
Nov-21	5	3	0	0	0	8	2,402	843
Dec-21	12	1	0	0	1	14	2,402	862
Jan-22	6	0	0	1	0	7	2,409	765
Feb-22	8	3	1	1	0	13	2,422	899
Mar-22	11	1	0	4	0	16	2,454	1,380
Apr-22	10	5	2	1	0	18	2,490	1,365
May-22	8	4	0	0	0	12	2,502	1,476
Jun-22	27	5	0	2	0	34	2,536	1,601
<b>Total</b>	<b>122</b>	<b>41</b>	<b>6</b>	<b>14</b>	<b>1</b>	<b>184</b>		<b>12,729</b>

<b>Weekly visitor average for the year</b>	<b>Weekly visitor average for the last month</b>
<b>244</b>	<b>331</b>

## Reference Statistics

Month	Total Reference Questions	Total Tech Questions	Other Questions	Total Questions
Jul-21	72	4	151	227
Aug-21	45	8	152	205
Sep-21	42	6	130	178
Oct-21	35	23	114	172
Nov-21	33	12	132	177
Dec-21	32	13	91	136
Jan-22	67	10	93	170
Feb-22	54	19	92	165
Mar-22	44	23	142	209
Apr-22	71	21	123	215
May-22	95	15	113	223
Jun-22	87	18	144	249
	<b>677</b>	<b>172</b>	<b>1477</b>	<b>2326</b>

## Technology Usage Statistics

Month	Adult Computer Use	Student Computer Use	Non-Resident Computer Use	Total Users	Wireless Network Access	Total Computer use	Website Views
Jul-21	60	18	11	89	44	133	640
Aug-21	64	20	17	101	38	139	908
Sep-21	62	9	14	85	34	119	766
Oct-21	75	19	18	112	32	144	785
Nov-21	102	21	44	167	49	216	829
Dec-21	129	22	47	198	42	240	778
Jan-22	131	24	79	234	36	270	1011
Feb-22	157	21	78	256	49	305	1152
Mar-22	221	30	151	402	55	457	1342
Apr-22	155	17	100	272	58	330	989
May-22	185	8	105	298	65	363	1270
Jun-22	121	11	54	69	69	138	1277
<b>Total</b>	<b>1462</b>	<b>220</b>	<b>718</b>	<b>2283</b>	<b>571</b>	<b>2854</b>	<b>11747</b>

## Library Income (Fines, Fees & Donations)

Month	Fines	Copies	Non Res Fees	Book Replacement	Faxing	Fees Total	Gifts/Donations	Grand Total
Jul-21	\$13.35	\$59.65	\$160.00	\$55.00	\$18.00	\$306.00	\$20.60	\$326.60
Aug-21	\$28.85	\$77.00	\$110.00	\$15.00	\$12.00	\$242.85	\$1.25	\$244.10
Sep-21	\$25.60	\$56.00	\$55.00	\$30.00	\$4.00	\$170.60	\$47.10	\$217.70
Oct-21	\$27.65	\$54.50	\$85.00	\$0.00	\$0.00	\$167.15	\$100.05	\$267.20
Nov-21	\$9.10	\$73.20	\$0.00	\$8.00	\$4.00	\$94.30	\$150.00	\$244.30
Dec-21	\$17.20	\$42.50	\$0.00	\$0.00	\$4.00	\$63.70	\$50.00	\$113.70
Jan-22	\$6.05	\$47.60	\$30.00	\$0.00	\$36.00	\$119.65	\$0.00	\$119.65
Feb-22	\$20.60	\$58.10	\$10.00	\$14.99	\$4.00	\$107.69	\$61.40	\$169.09
Mar-22	\$5.65	\$92.50	\$170.00	\$58.00	\$16.00	\$342.15	\$70.20	\$412.35
Apr-22	\$26.25	\$86.40	\$110.00	\$0.00	\$2.00	\$224.65	\$55.60	\$280.25
May-22	\$3.60	\$73.65	\$0.00	\$15.00	\$10.00	\$102.25	\$54.25	\$156.50
Jun-22	\$3.65	\$49.20	\$135.25	\$11.00	\$20.00	\$219.10	\$280.25	\$499.35
<b>Total</b>	<b>\$187.55</b>	<b>\$770.30</b>	<b>\$865.25</b>	<b>\$206.99</b>	<b>\$130.00</b>	<b>\$2,160.09</b>	<b>\$890.70</b>	<b>\$3,050.79</b>

## Library Trust Account Report

<b>Trustee Account Balances 5-31-2022</b>				
I have not received statements for the library accounts as of the date of this report, so the totals are reflective of last month's statements.				
Account	Type	Balance Total	Maturity Date	Updated On
Ambrose CD 9876	Bank	9,287.27	8/27/2024	5/31/2022
Ambrose CD 9879	Bank	10,307.19	9/27/2021	5/31/2022
Ambrose CD 9880	Bank	10,462.87	8/27/2023	5/31/2022
Ambrose checking	Bank	21,274.74	NA	5/20/2022
Eskelund Fund Investment - MCF	MCF	125,838.23	NA	6/1/2022
Eskelund Checking	Bank	11,735.43	NA	5/20/2022
Wayshak CD 9884	Bank	48,855.21	9/27/2021	5/31/2022
Wayshak CD 9885	Bank	49,593.12	8/27/2023	5/31/2022
Wayshak checking	Bank	137,243.00	NA	5/20/2022
	<b>Total</b>	<b>\$424,597.06</b>		

Funds from closed CDs transferred to the Trusts' checking accounts until they can be reinvested in new MCF Investment Funds			
*These totals include funds in checking to be transferred into MCF Investment Funds			
<b>Total in Ambrose Trust*</b>		<b>Total in Wayshak Trust*</b>	<b>Total in Eskelund Trust*</b>
\$48,177.45		\$225,435.16	\$136,688.23
Funds in Wayshak checking to be transferred to new MCF			\$126,986.83
Funds in Ambrose checking to be transferred to new MCF			\$18,120.12
Funds in Eskelund Checking to be transferred to Current MCF Fund			\$10,850.00

## Programming, Space Usage, & Volunteering

Month	Adult Programs	Adult Program Attendance	Children's Programs	Children's Program Attendance	Youth Programs	Youth Program Attendance	Take Home Bags
Jul-21	2	7	4	174	1	26	0
Aug-21	1	3	4	87	1	1	0
Sep-21	3	13	3	47	1	19	0
Oct-21	2	26	4	36	2	60	0
Nov-21	3	15	5	50	1	65	141
Dec-21	3	23	5	219	3	21	0
Jan-22	2	7	4	62	1	5	0
Feb-22	3	24	4		1	10	0
<b>Mar-22</b>	<b>5</b>	<b>56</b>	<b>19</b>	<b>59</b>	<b>5</b>	<b>24</b>	<b>0</b>
Apr-22	5	19	20	112	1	4	0
May-22	3	10	7	80	3	16	0
Jun-22	3	41	15	215	5	27	0
<b>Total</b>	<b>35</b>	<b>244</b>	<b>94</b>	<b>1141</b>	<b>25</b>	<b>278</b>	<b>141</b>

Month	Total Program Partisipation	Total Programs	Displays & Exhibits	Use Meeting Room & Other Spaces	Volunteer Hours
Jul-21	207	7	2	14	20
Aug-21	91	6	2	25	4
Sep-21	79	7	3	4	13
Oct-21	122	8	1	2	9
Nov-21	271	9	2	8	3.5
Dec-21	263	11	1	8	10.5
Jan-22	74	7	2	0	14.5
Feb-22	34	8	3	2	2
<b>Mar-22</b>	<b>139</b>	<b>29</b>	<b>2</b>	<b>27</b>	<b>8</b>
Apr-22	135	26	5	193	7
May-22	106	13	4	258	6
Jun-22	283	23	5	231	6.5
<b>Total</b>	<b>1804</b>	<b>154</b>	<b>32</b>	<b>772</b>	<b>104</b>

### ***Volunteers in March***

- Phoenix Sunderman – Youth
- Nova Sunderman – Youth
- John Champagne - Adult

### **Other News**

- The library’s cinderblock walls have been repaired and sealed. As part of the sealing process, we were able to add colorant to the sealer and the walls are not a darker shade than before. The new color matches the brickwork on the front of the building and definitely improves the appearance of the building.
- Public works just repainted all the lines in our parking lot and the library campus is looking great! A big thank you to the public works crew for the help.
- We started our summer reading program on June 13<sup>th</sup> and already have 76 students participating! This year we have 3 trackers that students can do which helps encourage children to read through-out the summer. It also means the students can earn up to 3 prize packs.

**Feedback Cards**

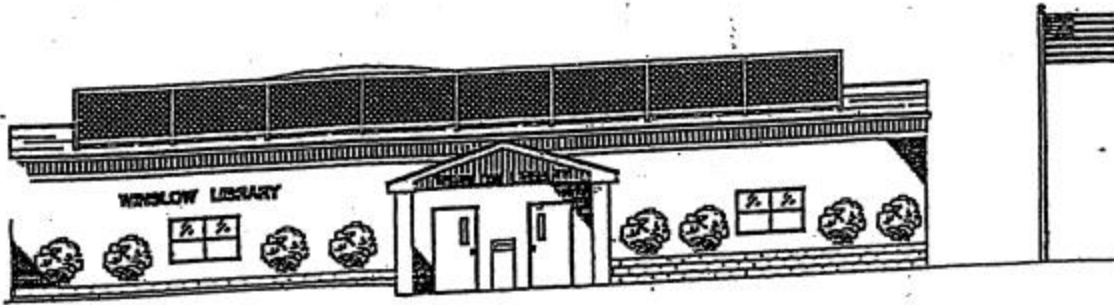

**Comments.**

First time there as Winslow resident and staff is very helpful and easy to get library card. Thank you so much!

**Name (optional)**

Tim Adlink

**Phone (optional)**

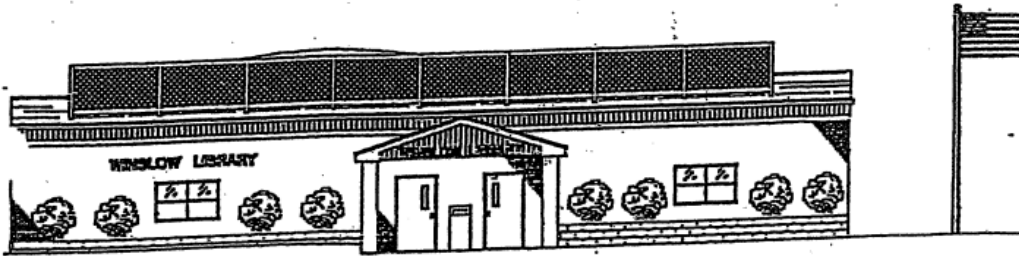

**Comments.**

THE PUBLIC LIBRARY IS CRITICAL TO THE DEVELOPMENT (LITERARY + OTHERWISE) OF ALL IN THIS COMMUNITY. I WOULD BE HAPPY TO TESTIFY + EXPOUND UPON THE BENEFITS IF NEED BE

**Name (optional)**

DEBORAH TALORS

**Phone (optional)**

(202) 405-8336