

Winslow Public Library Monthly Report – May 2023

Materials Added and Weeded from The Collection

Month	Adult Fiction	Adult Non-Fiction	Juv. Fiction	Juv. Non-Fiction	YA Fiction	YA Non-Fiction	Audio Books	DVD/Videos	Total Added	Items Weeded
Jul-22	44	8	31	2	8	0	6	0	99	110
Aug-22	9	1	1	0	1	0	0	1	13	97
Sep-22	39	7	22	6	10	2	8	0	94	193
Oct-22	34	17	21	2	10	0	10	0	94	191
Nov-22	46	10	29	8	7	0	6	0	106	179
Dec-22	30	9	22	2	12	1	9	10	95	250
Jan-23	41	15	24	7	13	0	7	1	108	22
Feb-23	38	14	17	3	11	0	8	1	92	85
Mar-23	38	14	14	8	8	2	8	2	94	136
Apr-23	42	17	21	7	6	1	8	0	102	11
May-23	45	30	29	3	19	1	9	0	136	132
Jun-23										
Total	406	142	231	48	105	7	79	15	1033	1406

Collection Value: \$ 838,025

Total number of items in collection: 41,337

Circulation Statistics

Date	Check-Outs	Renewals	Cloud Library	Kanopy	Total Check-Outs	ILL-Borrowed	ILL-Loaned	Total ILL	Total Circulation
Jul-22	1862	355	39	39	2295	239	137	376	2671
Aug-22	1702	237	45	52	2036	216	149	365	2401
Sep-22	1511	188	40	47	1786	131	147	278	2064
Oct-22	1398	277	51	52	1778	212	145	357	2135
Nov-22	1571	249	41	38	1899	207	134	341	2240
Dec-22	1218	327	40	71	1656	167	129	296	1952
Jan-23	1631	215	57	43	1946	247	158	405	2351
Feb-23	1549	296	47	53	1945	220	146	366	2311
Mar-23	1709	378	64	85	2236	262	189	451	2687
Apr-23	1622	277	55	42	1996	95	52	391	2387
May-23	1590	268	50	65	1973	211	176	387	2360
Jun-23									
Total	17363	3067	529	587	21546	2207	1562	4013	25559



Technology

Month	Adult Computer Use	Student Computer Use	Non-Resident Computer Use	Total Users	Wireless Network Access	Total Computer use
Jul-22	153	21	64	238	60	298
Aug-22	173	31	67	271	84	355
Sep-22	165	22	84	271	78	349
Oct-22	176	46	88	310	86	706
Nov-22	169	15	87	271	82	624
Dec-22	151	13	76	240	64	544
Jan-23	120	11	63	194	70	458
Feb-23	122	14	70	206	70	482
Mar-23	151	23	82	256	105	617
Apr-23	122	17	61	200	93	493
May-23	216	4	71	291	94	676
Jun-23						
Total	1718	217	813	2748	886	5602

Patron Statistics

Month	New Adults	New Children	New Teachers	New Non-Residents	New ILL Library	New Patrons Total	Deleted Expired Patron Accounts	Patron Visits
Jul-22	24	7	0	2	1	34	0	1,668
Aug-22	14	0	0	2	0	16	0	1,990
Sep-22	22	2	0	1	0	25	0	1,631
Oct-22	10	1	0	0	0	11	89	1,607
Nov-22	16	2	0	2	0	20	33	1,952
Dec-22	4	0	0	0	1	5	25	1,419
Jan-23	19	2	1	1	0	23	0	1,636
Feb-23	18	2	0	0	0	20	0	1,686
Mar-23	14	0	0	3	0	17	0	2,276
Apr-23	12	3	0	0	0	15	0	1,808
May-23	9	2	0	0	0	11	0	1,709
Jun-23								
Total	162	21	1	11	2	197	147	19,382

Total Number of Active Winslow Patrons: 2367

Weekly visitor average for the Fiscal Year	Weekly visitor average for the last month
404	446

Reference Statistics

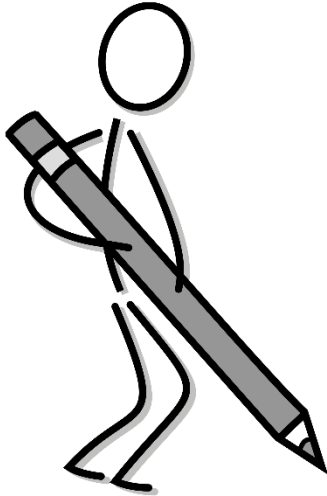

Month	Total Reference	Total Tech	Other	Total Questions
Jul-22	91	37	133	261
Aug-22	74	36	155	265
Sep-22	76	49	128	253
Oct-22	75	37	143	255
Nov-22	69	30	109	208
Dec-22	55	23	115	193
Jan-23	84	31	130	245
Feb-23	54	19	88	161
Mar-23	78	27	135	240
Apr-23	81	32	104	217
May-23	91	34	104	229
Jun-23				
	828	355	1344	2527

Library Income (Fines, Fees & Donations)

Month	Fines	Copies	Non Res Fees	Book Replacement	Faxing	Fees Total	Gifts/Donations	Grand Total
Jul-22	\$27.95	\$87.85	\$185.00	\$29.00	\$22.00	\$351.80	\$111.85	\$463.65
Aug-22	\$32.75	\$88.80	\$140.00	\$0.00	\$6.00	\$267.55	\$5.55	\$273.10
Sep-22	\$11.25	\$61.00	\$185.00	\$32.00	\$4.00	\$293.25	\$35.40	\$328.65
Oct-22	\$21.35	\$121.50	\$25.00	\$0.00	\$0.00	\$167.85	\$40.80	\$208.65
Nov-22	\$32.00	\$92.30	\$60.00	\$0.00	\$14.00	\$198.30	\$64.76	\$263.06
Dec-22	\$7.00	\$34.60	\$0.00	\$0.00	\$6.00	\$47.60	\$66.60	\$114.20
Jan-23	\$10.65	\$89.40	\$55.00	\$10.00	\$22.00	\$187.05	\$1.45	\$188.50
Feb-23	\$1.60	\$58.90	\$25.00	\$35.00	\$0.00	\$20.50	\$29.75	\$150.25
Mar-23	\$24.75	\$148.50	\$140.00	\$0.00	\$4.00	\$317.25	\$73.30	\$390.55
Apr-23	\$0.80	\$91.70	\$75.00	\$0.00	\$0.00	\$167.50	\$40.00	\$207.50
May-23								
Jun-23								
Total	\$170.10	\$874.55	\$890.00	\$106.00	\$78.00	\$2,018.65	\$469.46	\$2,588.11

Library Trust Account Report

Trustee Account Balances 5-31-2023				
I have not received statements for the library accounts as of the date of this report, so the totals are reflective of last month's statements.				
Account	Type	Balance Total	Maturity Date	Updated On
Ambrose CD 9876	Bank	9,460.68	8/27/2024	6/1/2023
Ambrose CD 9880	Bank	10,663.55	8/27/2023	6/1/2023
Ambrose CD 2807	Bank	30,637.00	5/2/2024	5/31/2023
Ambrose checking	Bank	1,002.11	NA	5/4/2023
Eskelund Fund Investment - MCF	MCF	119,968.44	NA	6/1/2023
Eskelund CD 2742	Bank	10,740.00	5/2/2024	5/31/2023
Eskelund Checking	Bank	1,001.28	NA	5/4/2023
Wayshak CD 9885	Bank	50,544.37	8/27/2023	6/1/2023
Wayshak CD 2807	Bank	177,572.00	5/2/2024	5/31/2023
Wayshak checking	Bank	5,639.14	NA	5/4/2023
	Total	\$417,228.57		
Funds from closed CDAs for each trust have been reinvested into 1 year CDARs to take advantage of the higher interest rates and to avoid market volatility. This explains the lower checking account balances on May 4, 2023.				
Total in Ambrose Trust*		Total in Wayshak Trust*	Total in Eskelund Trust*	
\$50,761.23		\$228,116.37	\$130,708.44	

Programming, Space Usage, & Volunteering

Month	Adult Programs	Adult Program Attendance	Children's Programs	Children's Program Attendance	Youth Programs	Youth Program Attendance	Outreach Visits & Special Events	Outreach Visits & Special Event Attendance
Jul-22	2	24	23	147	1	7	0	0
Aug-22	2	47	23	157	0	0	0	0
Sep-22	1	8	5	18	1	3	0	0
Oct-22	1	4	8	63	0	0	0	0
Nov-22	1	2	12	146	0	0	0	0
Dec-22	2	6	14	119	0	0	0	0
Jan-23	2	18	15	98	0	0	0	0
Feb-23	2	17	14	144	0	0	0	0
Mar-23	3	15	11	110	0	0	0	0
Apr-23	1	13	12	107	0	0	0	0
May-23	0	0	0	0	0	0	1	10
Jun-23								
Total	17	154	137	1109	2	10	1	10

Month	Total Program Participation	Total Programs	Technology Program Apointment	Staff Time used for Technology Program	Displays & Exhibits	Use Meeting Room & Other Spaces	Volunteer Hours	Number of Volunteers
Jul-22	178	26	0	0	6	265	42.00	6
Aug-22	204	25	0	0	7	344	38.00	6
Sep-22	29	7	0	0	3	339	2.00	1
Oct-22	67	9	0	0	4	270	4.00	2
Nov-22	148	13	0	0	3	410	16.00	5
Dec-22	125	16	0	0	4	359	3.50	1
Jan-23	116	17	0	0	2	355	7.00	1
Feb-23	161	16	0	0	5	367	6.50	3
Mar-23	125	14	5	6.50	3	466	19.75	2
Apr-23	120	13	1	1.00	4	529	54.50	4
May-23	10	1	0	0.00	3	448	19.00	4
Jun-23								
total	1283	157	6	7.5	44	4152	212.25	35

Volunteers in May

Jr. Volunteers	Adult Volunteers
Angie Moore Lucy Bonacci	Susan Richards John Champagne

News

Town Election @ the library! The Town will be holding the June 13th election in the library’s Council Chamber this year. The polls are open from 8am to 8pm., but library services will be from 9 a.m. to 6 p.m.

- We will not be processing inter-library loans on that day to reduce congestion in the library and our parking lot.
- Parents with little ones will need to be extra careful, as we anticipate the election will cause more traffic in our parking lot.

Give IT Got IT Free Desktop Computers! This May we began working with the nonprofit **Give IT Got IT** to help Winslow residents sign up for free or low-cost computer and training. They received an anonymous donation specifically to help Winslow residents who qualify get a free desktop computer. Participants will also get help signing up for the new Federal program that provides free or low-cost internet.

The library will be closed Monday, June 19th in observance of Juneteenth!