



SCITUATE PUBLIC SCHOOLS
P.O. BOX 188
N. SCITUATE, RI 02857

REQUEST FOR PROPOSALS (RFP)

Scituate Public Schools are currently accepting bids for:

DRAINAGE IMPROVEMENTS – SCITUATE HIGH SCHOOL 94 TRIMTOWN ROAD, NORTH SCITUATE, RI 02857

A. Submission Information

Interested firms may submit sealed bids to Scituate Public Schools, 3 George Washington Highway, Clayville RI 02815 until 3 p.m. on **Monday, May 24, 2021** at which time they will be publicly opened. The bid envelope should be clearly marked with the RFP title (DRAINAGE IMPROVEMENTS – SCITUATE HIGH SCHOOL 94 TRIMTOWN ROAD, NORTH SCITUATE, RI 02857), the bidder's company name, contact person, address, phone number.

B. Questions/Requests for Information

Questions, or requests for information, relative to this RFP should be submitted electronically to Jennifer Carnevale at Jennifer.Carnevale@scituateschoolsri.net no later than **Monday May 10, 2021 4:30 pm**. Specify "RFP for DRAINAGE IMPROVEMENTS – SCITUATE HIGH SCHOOL" in the subject line. Responses to all questions will be posted to the Scituate School Department website no later than **Friday, May 14, 2021**.

C. Scope of Work

The scope of work includes the following:

1. Provide the necessary bond, proof of insurance, and other required information to obtain the Rhode Island Department of Transportation (RIDOT) Physical Alteration Permit (PAP) No. 200623, as described in the attached RIDOT PAP Approval Letter, dated September 3, 2020.
2. Provide all labor and materials as necessary to construct drainage improvements as defined on Site Plans prepared by Joe Casali Engineering, Inc., titled *Drainage Improvements, Scituate High School, 94 Trimtown Road, Scituate, Rhode Island*, dated August 28, 2020.
3. Coordinate with the Town Engineer and the Town Building/Zoning Official for all necessary Inspections.
4. All construction shall be performed in accordance with the Rhode Island State Building Code, SBC-1, with all latest references, amendments and revisions, the RIDOT PAP Manual with all latest

references, amendments and revisions, and the RIDOT Standard Specifications for Road and Bridge Construction with all latest references, amendments and revisions.

This bid shall include all materials and labor as needed to complete this Work.

D. Other Requirements

The Awarding Authority reserves the right to waive irregularities and to reject any or all bids, wholly or in part, to waive any informalities or defects in any or all bids and to make awards deemed in the best interest of the Town of Scituate.

Certificates of liability insurance acceptable to the Owner shall be filed with the Owner prior to commencement of the Work. These certificates and the insurance policies shall contain a provision that coverages afforded under these policies will not be canceled or allowed to expire until at least 30 days' prior written notice has been given to the Owner.

Simultaneously, with execution of a contract, the Contractor shall furnish a performance bond for faithful performance of the contract and a payment bond for the payment of all persons performing labor and materials under this contract. The surety on such bonds shall be a surety company qualified to do business under the laws of the State of Rhode Island and satisfactory to the Owner. The performance bond shall remain in force for one (1) year after final acceptable of the work by the Owner.

Attention is called to the fact that not less than the prevailing wage rates shall be paid on this Project. Attention is also called to the requirements relating to Workmen's Compensation and Equal Employment Opportunities.

Proposals may be withdrawn by written notice received by the Scituate School Department at any time prior to the RFP submission deadline.



Department of Transportation
Division of Highway and Bridge Maintenance
360 Lincoln Avenue
Warwick, RI 02888

9/3/2020

Scituate School Department
Mr. Matthew Bobola
3 George Washington Hwy.
Clayville, RI 02815

Subject: Physical Alteration Permit Application No. **200623**
Location: Entrance of Rockland Road
Scituate High School - Scituate

Dear Mr. Matthew Bobola:

In reference to the subject Physical Alteration Permit Application (PAPA) Number **200623**, for the proposed work in Scituate, the revised application package received on 9/2/2020, has been reviewed and found to meet our design requirements. The Physical Alteration Permit authorizing construction of the work within or impacting the State Highway Right-of-Way will be issued upon receipt and acceptance of the following:

- Original Insurance Certificate (Section 4.8 Insurance Requirements of the Department's Rules and Regulations for PAPA)
- Original bond in the amount of **\$10,649.00** for the proposed work within or impacting the State Highway Right-of-Way (Section 4.7 Bond Requirements of the Department's Rules and Regulations for PAPA)
- If the municipality is utilizing an outside contractor to conduct this work, RIDOT would also accept the inclusion of our Department as an additional obligee on any performance bond and as an additional insured on any insurance policy related to this project in lieu of the above stated original insurance certificate and original bond. A copy of all documents including RIDOT as the additional obligee or additional insurance shall be submitted to this office before the permit can be issued.

Please note that if all these documents are not received within three (3) years of the date of this letter, the permit application will expire and no longer be valid, requiring re-submission of the application. Please be advised that pursuant to Section 4.6 Part A of the Department's Rules and Regulations regarding Physical Alteration Permits, the collection of a new application fee with a re-submittal is required.

If you have any questions, please contact Arlene Nelson at (401) 734-4842.

THIS LETTER SHALL NOT BE CONSTRUED AS A PHYSICAL ALTERATION PERMIT AUTHORIZING CONSTRUCTION WITHIN OR IMPACTING THE STATE HIGHWAY RIGHT-OF-WAY. A PERMIT WILL NOT BE GRANTED UNTIL ALL OF THE DOCUMENTATION REQUESTED ABOVE HAS BEEN RECEIVED AND ACCEPTED.

Sincerely,

CS'™ Joseph A. Bucci, P.E.

State Highway Maintenance Operations Engineer

Attachments: Rules and Regulations for PAPA - Section 4.8 Insurance Requirements

cc: Joseph Casali Engineering-Mr. Joseph Casali, P.E., Ouellette, Nascimento (w/o attachments), file

DRAINAGE IMPROVEMENTS
SCITUATE HIGH SCHOOL
94 TRIMTOWN RD
SCITUATE, RHODE ISLAND

REVISIONS:
NO. DATE DESCRIPTION
1 8/28/2020 RIDOT COMMENTS

DESIGNED BY: SD
DRAWN BY: SD
CHECKED BY: JAC
DATE: APRIL 2020
PROJECT NO: 07-109c

ISSUED FOR PERMIT

DRAINAGE
IMPROVEMENT

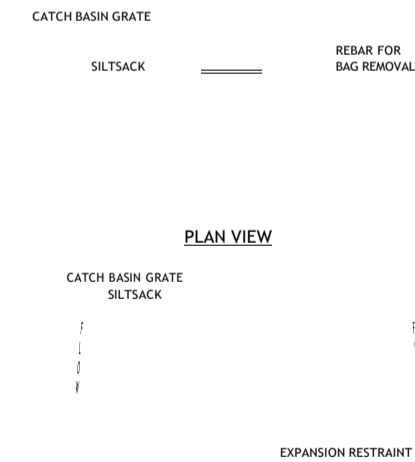

Notes:

INSTALL SILTSACKS IN DOWNSTREAM CATCH BASINS ALONG TIOGUE AVENUE BEFORE COMMENCING WORK.

GRATE TO BE PLACED OVER SILTSACK. SILTSACK SHALL BE INSPECTED PERIODICALLY AND AFTER ALL STORM EVENTS AND CLEANING OR REPLACEMENT SHALL BE PERFORMED PROMPTLY AS NEEDED. MAINTAIN UNTIL UPSTREAM AREAS HAVE BEEN PERMANENTLY STABILIZED

SILTSACK SEDIMENT TRAP
NTS

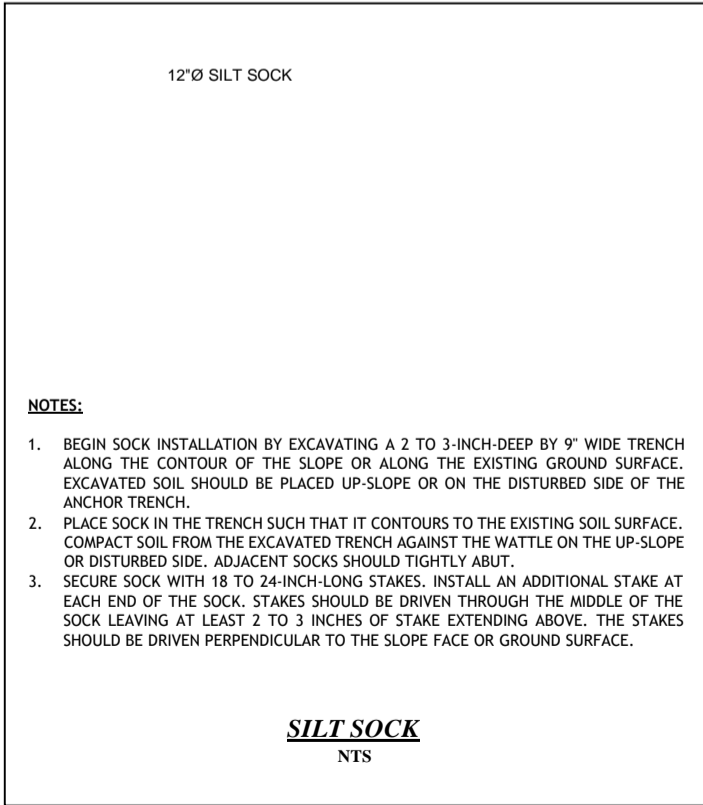

SCALE (FEET)
0 15 30 60 120
1 INCH = 30 FT

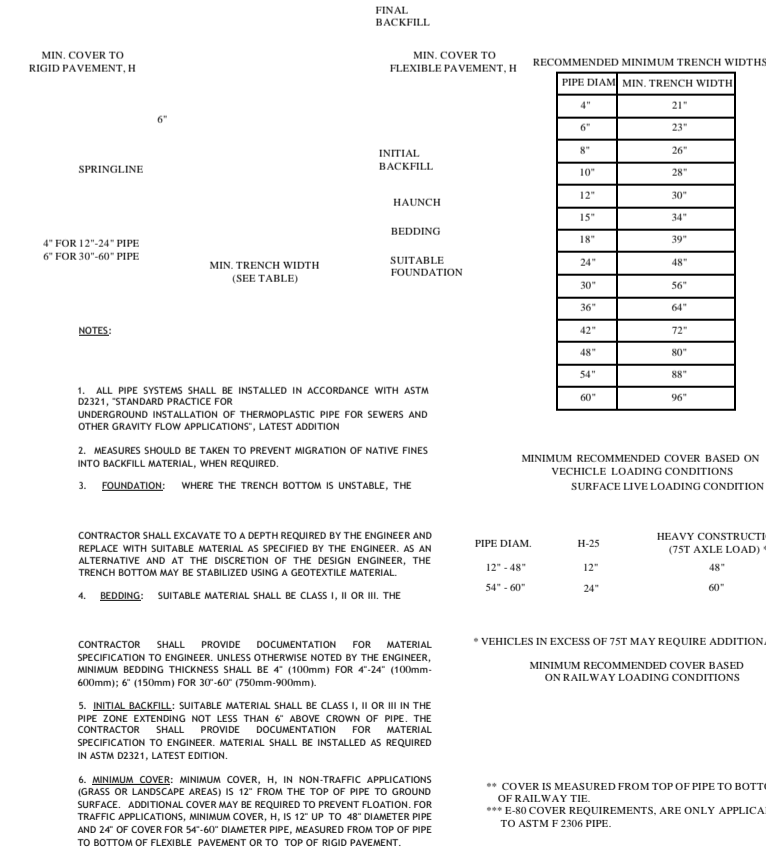

NOTES:

1. IF UNSUITABLE MATERIALS ARE ENCOUNTERED AT SUBGRADE ELEVATION, THE CONTRACTOR SHALL NOTIFY THE ENGINEER. THE DEPTH OF UNSUITABLE MATERIAL TO BE REMOVED WILL BE DETERMINED IN THE FIELD. THE CONTRACTOR SHALL REMOVE AND PROPERLY DISPOSE THE UNSUITABLE MATERIALS AND REPLACE WITH

- SUITABLE MATERIAL APPROVED BY THE ENGINEER.
2. MINIMUM COMPACTION FOR GRAVEL BORROW SUB-BASE AND SUBGRADE: 95% MODIFIED PROCTOR.

BITUMINOUS CONCRETE PAVEMENT
NTS

PLAN

DRAINAGE STATEMENT

UNDER EXISTING CONDITIONS, STORMWATER FLOW FROM BOTH THE SCHUETTE HIGH SCHOOL ROOF AND PARKING LOT DISCHARGE ONTO ROCKLAND ROAD CAUSING INCREASED RUNOFF AND EROSION. THIS FLOW CONTINUES EAST DOWN ROCKLAND ROAD TO AN EXISTING CATCH BASIN THAT CONVEYS THE RUNOFF THROUGH A CULVERT UNDER ROCKLAND ROAD AND ULTIMATLY NORTH TO A STREAM VIA A HEADWALL.

UNDER PROPOSED CONDITIONS, ROCKLAND ROAD WILL SEE A REDUCTION IN STORMWATER RUNOFF VIA THE IMPLEMENTATION OF A NEW CATCH BASIN ON TOWN PROPERTY WHICH WILL INTERCEPT STORMWATER FLOW FROM THE HIGH SCHOOL DRIVEWAY AND DIRECT IT THROUGH AN EXISTING 18" CULVERT UNDER ROCKLAND ROAD AND OUT VIA A CONCRETE HEADWALL, ULTIMATLY TO THE STREAM TO THE NORTH. THIS DISCHARGE POINT IS APPROXIMATELY 400 FT WEST (UPSTREAM) OF THE EXISTING DISCHARGE POINT.

THEREFORE THERE WILL BE NO INCREASE IN STORMWATER RUNOFF RATES OR VOLUMES TO THE STATE HIGHWAY RIGHT-OF-WAY.

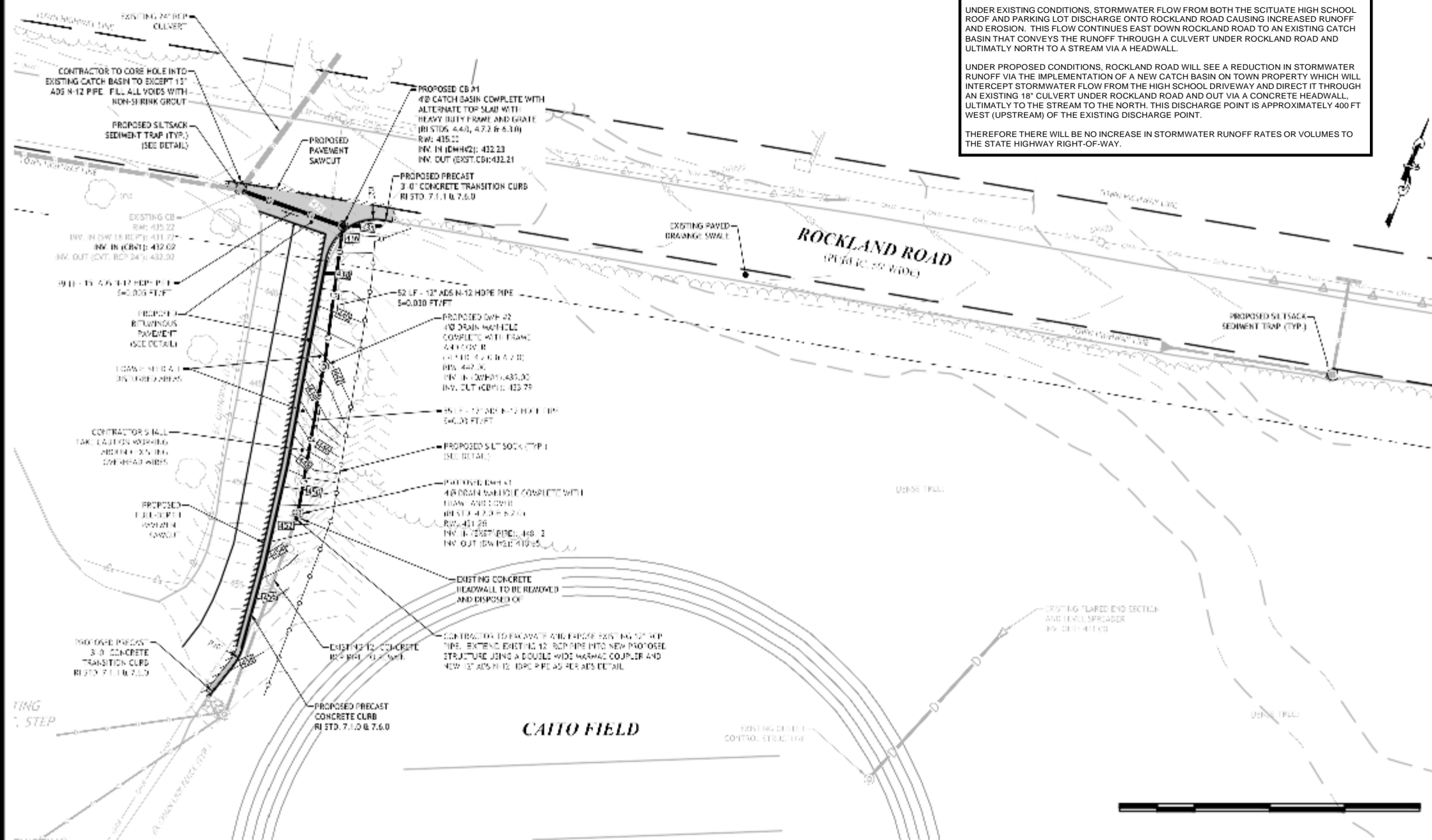

NOTES:

1. CONNECTION AND PIPE TO BE BACKFILLED PER ASTM D2321, LATEST EDITION.
2. IN CASE OF AN INTERNAL CYLINDER AN HOPE WATER TIGHT REPAIR COUPLER CAN BE USED.
3. INTERNAL CYLINDER ADAPTER IS NOT RECOMMENDED FOR DOWNSTREAM CONNECTIONS.

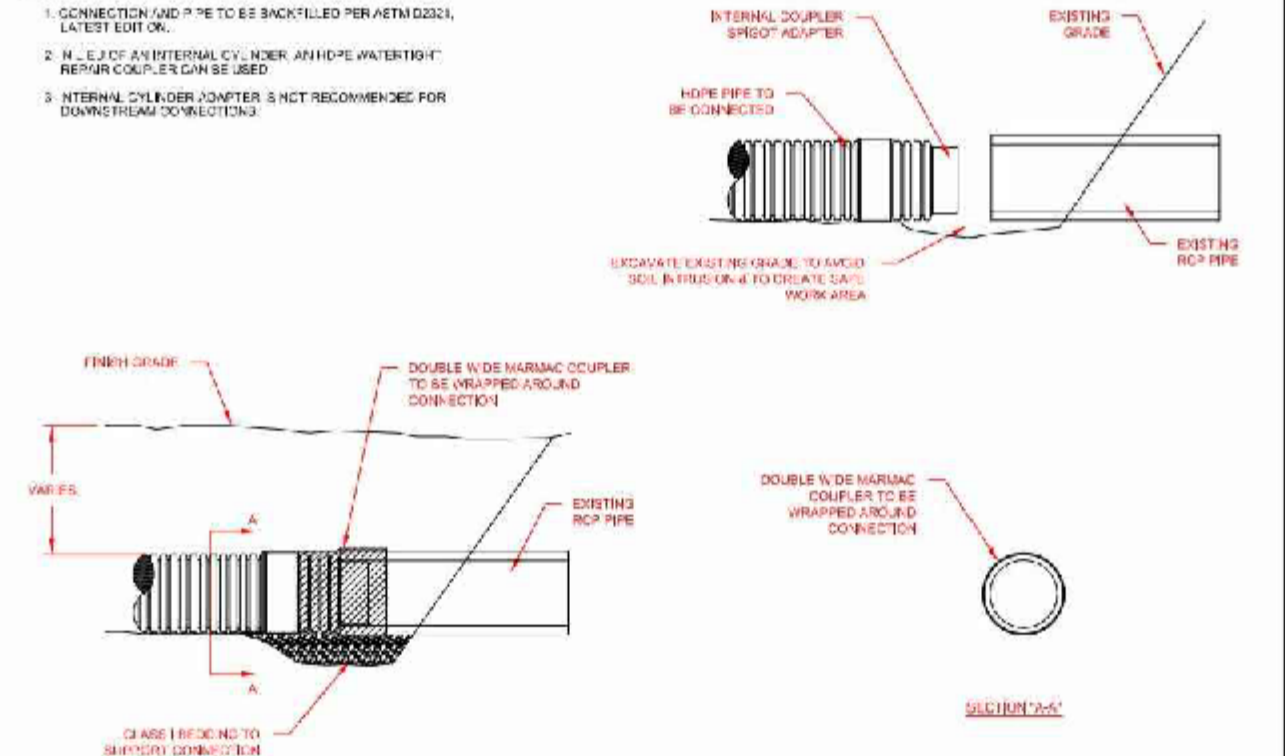

ADVANCED DRAINAGE SYSTEMS, INC. (ADS) HAS PREPARED THIS DETAIL BASED ON INFORMATION PROVIDED TO ADS. THIS DETAIL IS INTENDED TO TYPES THE DIMENSIONS AS REQUIRED. ADS HAS NOT SUPERSEDED AND FURNISHING OR DESIGN SERVICES FOR THIS PROJECT. ADS HAS NOT SUPERSEDED THE INFORMATION PROVIDED. THE INSTALLATION DETAILS SHOULD BE USED AS A GUIDE ONLY. ADS HAS NOT SUPERSEDED THE INFORMATION PROVIDED. THE INSTALLATION DETAILS SHOULD BE USED AS A GUIDE ONLY. ADS HAS NOT SUPERSEDED THE INFORMATION PROVIDED. THE INSTALLATION DETAILS SHOULD BE USED AS A GUIDE ONLY.

NO.	DESCRIPTION	DATE	BY	CHECKED	DATE
1	DESIGNED	8/31/20	ADS	ADS	8/31/20
2	DESIGNED	8/31/20	ADS	ADS	8/31/20
3	DESIGNED	8/31/20	ADS	ADS	8/31/20
4	DESIGNED	8/31/20	ADS	ADS	8/31/20
5	DESIGNED	8/31/20	ADS	ADS	8/31/20
6	DESIGNED	8/31/20	ADS	ADS	8/31/20
7	DESIGNED	8/31/20	ADS	ADS	8/31/20
8	DESIGNED	8/31/20	ADS	ADS	8/31/20
9	DESIGNED	8/31/20	ADS	ADS	8/31/20
10	DESIGNED	8/31/20	ADS	ADS	8/31/20

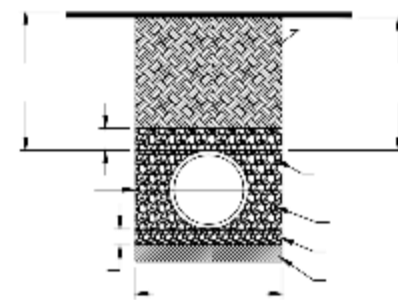
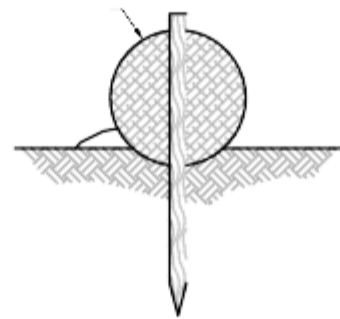
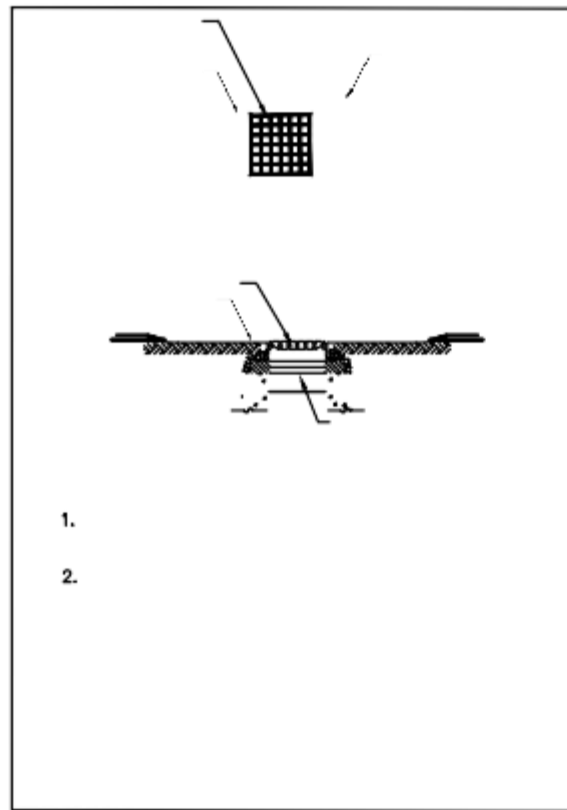

NO.	DESCRIPTION	DATE	BY	CHECKED	DATE
1	DESIGNED	8/31/20	ADS	ADS	8/31/20
2	DESIGNED	8/31/20	ADS	ADS	8/31/20
3	DESIGNED	8/31/20	ADS	ADS	8/31/20
4	DESIGNED	8/31/20	ADS	ADS	8/31/20
5	DESIGNED	8/31/20	ADS	ADS	8/31/20
6	DESIGNED	8/31/20	ADS	ADS	8/31/20
7	DESIGNED	8/31/20	ADS	ADS	8/31/20
8	DESIGNED	8/31/20	ADS	ADS	8/31/20
9	DESIGNED	8/31/20	ADS	ADS	8/31/20
10	DESIGNED	8/31/20	ADS	ADS	8/31/20

NO.	DESCRIPTION	DATE	BY	CHECKED	DATE
1	DESIGNED	8/31/20	ADS	ADS	8/31/20
2	DESIGNED	8/31/20	ADS	ADS	8/31/20
3	DESIGNED	8/31/20	ADS	ADS	8/31/20
4	DESIGNED	8/31/20	ADS	ADS	8/31/20
5	DESIGNED	8/31/20	ADS	ADS	8/31/20
6	DESIGNED	8/31/20	ADS	ADS	8/31/20
7	DESIGNED	8/31/20	ADS	ADS	8/31/20
8	DESIGNED	8/31/20	ADS	ADS	8/31/20
9	DESIGNED	8/31/20	ADS	ADS	8/31/20
10	DESIGNED	8/31/20	ADS	ADS	8/31/20

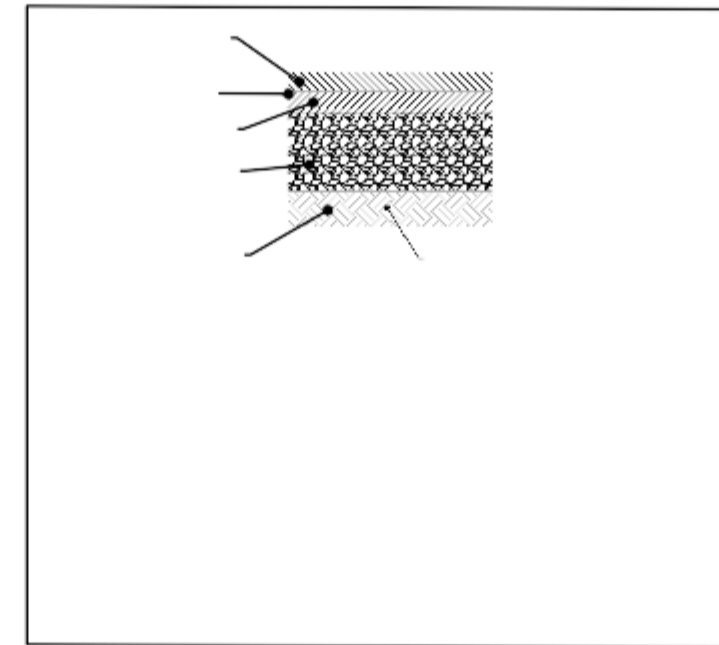

SHEET

1 OF 2

JOE CASALI ENGINEERING, INC.
CIVIL SITE DEVELOPMENT - TRANSPORTATION
300 Post Road, Warwick, RI 02888
(401) 844-1800 (401) 844-1813 FAX WWW.JOECSALI.COM

JOSEPH A. CASALI
No. 7250
REGISTERED PROFESSIONAL ENGINEER
CIVIL
9.15.2020

