



City of Streator
 204 South Bloomington St.
 Streator, Illinois 61364
 Phone: 815-672-2517
 Fax 815-672-7566

Permit # _____



Fee: \$50.00 or \$0.03 per lineal foot if fence is 1667 ft or over

Fence Permit Application

Applicant/Owner: _____ Email: _____

Primary Phone: _____ Secondary Phone: _____

Jobsite Address: _____

Contractor Doing Work: _____ Phone #: _____

Contractor Address/City/State/Zip: _____

FENCE PERMIT WILL NOT BE ISSUED UNLESS CONTRACTOR IS REGISTERED THROUGH THE CITY OF STREATOR

Occupancy Classification: _____ Fence Height: _____ Fence Length: _____

Type of Fence: _____ Total Cost: _____

NOTE: PALLETS ARE NOT ACCEPTABLE AS FENCING MATERIAL

I certify that the above information is true and correct to the best of my knowledge. I also certify that no additions or deletions to my property have been made since the date of the attached survey conducted by a surveyor licensed by the State of Illinois.

Applicant's Signature: _____ Date: _____

Note:

Be sure to complete the additional information shown on the attached sheet

Amount Paid: \$ _____

Signature of City Official: _____

Date Permit Issued: _____

Final Inspection by: _____ Date of Final Inspection: _____



YOU MAY SUBSTITUTE A SITE PLAN OR SEPARATE DRAWING SHOWING THE INFORMATION REQUIRED ON THIS SHEET.
THE SITE PLAN OR DRAWING MUST BE DRAWN TO SCALE

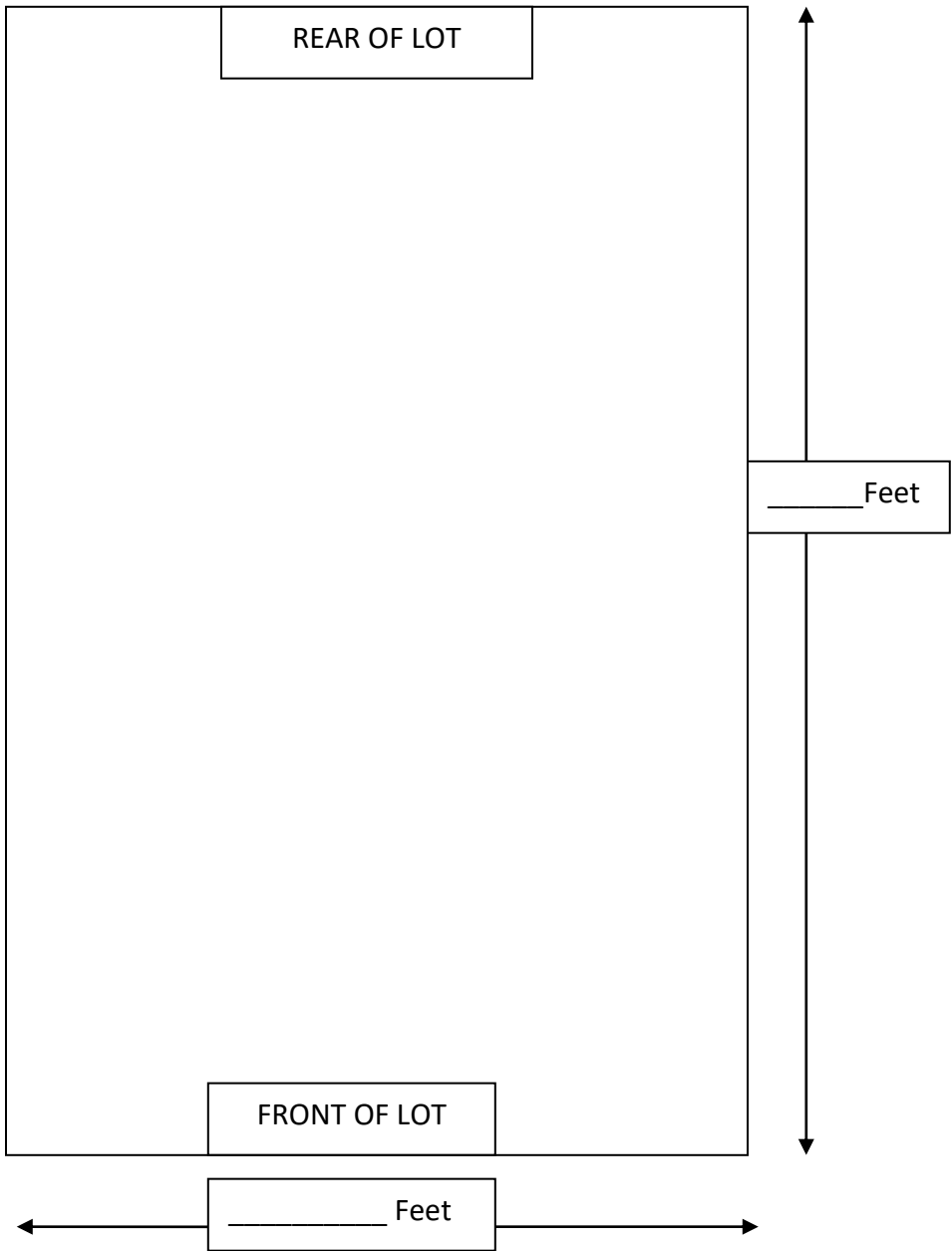

INSTRUCTIONS:

1. Show property lines and dimensions.
2. Show type of property adjacent to your lot, including names of streets, and location of any alleys
3. Locate the fence within your property. Show distances from the fence to your property line.
4. Show the location of your house in relationship to your lot. Include distances from your house to each lot line.
5. Type of property:
 - Residential
 - Commercial/Industrial

Adjust the "North Arrow" to conform to your property.

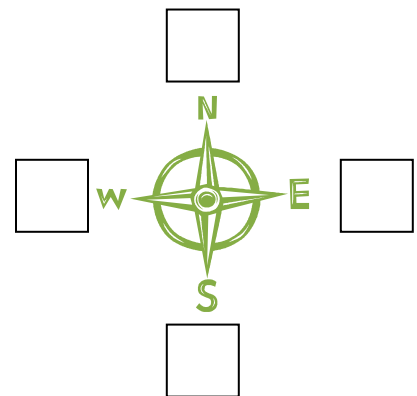

IMPORTANT: Property lines must be proven by one of two means:

1. The submission of a survey conducted by a surveyor licensed by the State of Illinois (the survey will be considered valid provided that no additions or deletions have been made to the property since the date of the survey); or
2. the sighting by a City Inspector of true property line monuments or stakes placed by a licensed surveyor.

THIS PAGE IS A SAMPLE TO ASSIST YOU WITH YOUR DIAGRAM

YOU MAY SUBSTITUTE A SITE PLAN OR SEPARATE DRAWING SHOWING THE INFORMATION REQUIRED ON THIS SHEET.
THE SITE PLAN OR DRAWING MUST BE DRAWN TO SCALE

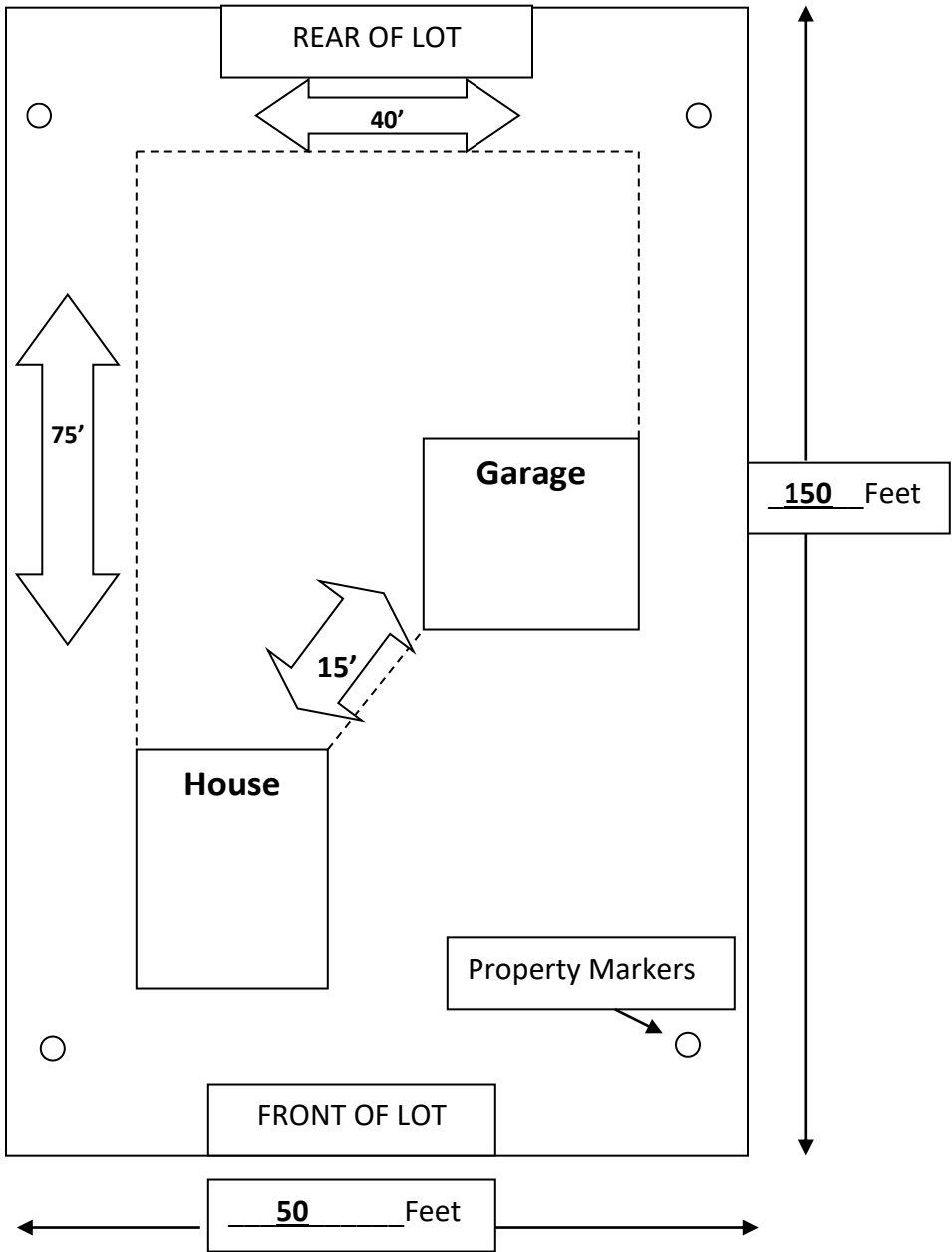

INSTRUCTIONS:

1. Show property lines and dimensions.
2. Show type of property adjacent to your lot, including names of streets, and location of any alleys
3. Locate the fence within your property. Show distances from the fence to your property line.
4. Show the location of your house in relationship to your lot. Include distances from your house to each lot line.
5. Type of property:
 - Residential
 - Commercial/Industrial

Adjust the "North Arrow" to conform to your property.



W

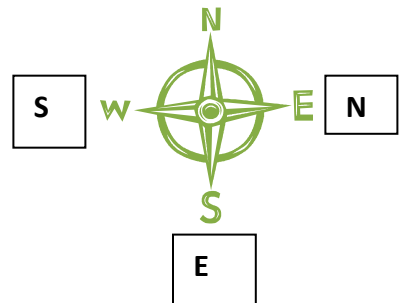

IMPORTANT: Property lines must be proven by one of two means:

1. the submission of a survey conducted by a surveyor licensed by the State of Illinois (the survey will be considered valid provided that no additions or deletions have been made to the property since the date of the survey); or
2. the sighting by a City Inspector of true property line monuments or stakes placed by a licensed surveyor.