

SHERWIN-WILLIAMS PAINTS AT SEALY

2303 HWY 36 S, BLDG B
SEALY, TX 77474

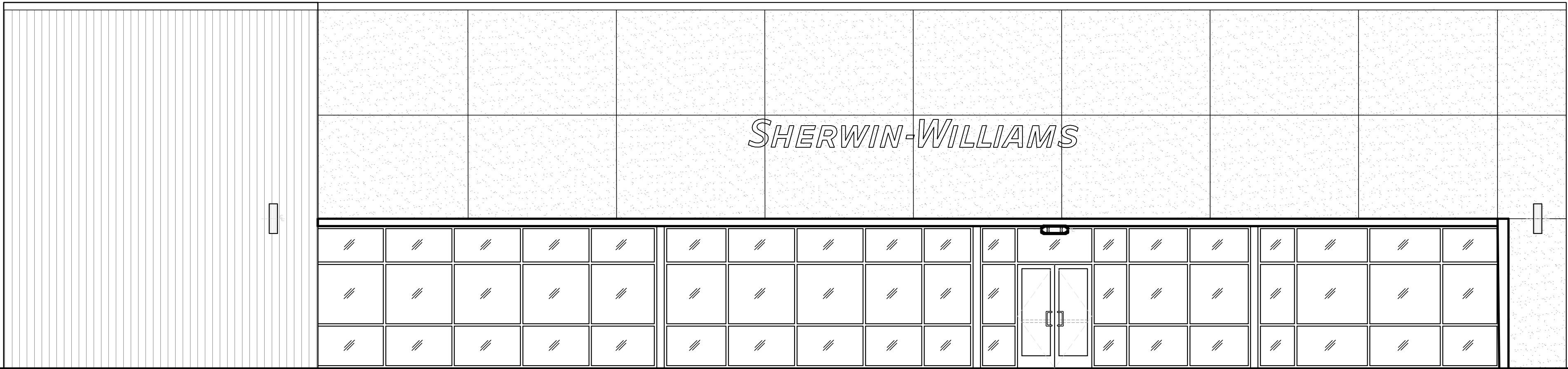

CONSULTANTS:

ARCHITECTURAL DESIGN SERVICES: **PENH STUDIO, LLC**

CIVIL DESIGN: **RSG ENGINEERING INC**

MEP DESIGN: **MEP GREEN DESIGN & BUILD, PLLC**

STRUCTURAL DESIGN: **KEYSTONE BUILDING GROUP, LLC**

SURVEYOR: **CENTURY ENGINEERING**

SOIL ENGINEER: **BANDY AND ASSOCIATES**



SCOPE OF THE WORK: THIS DRAWING INDICATES THE GENERAL SCOPE OF THE PROJECT IN TERMS OF ARCHITECTURAL DESIGN CONCEPT, THE DIMENSIONS OF THE BUILDING, THE MAJOR ARCHITECTURAL ELEMENTS AND THE TYPE OF STRUCTURAL, MECHANICAL AND ELECTRICAL SYSTEMS. AS SCOPE DOCUMENTS, THE DRAWINGS DO NOT NECESSARILY INDICATE OR DESCRIBE ALL WORK REQUIRED FOR FULL PERFORMANCE AND COMPLETION OF THE REQUIREMENTS OF THE CONTRACT DOCUMENTS. ON THE BASIS OF THE GENERAL SCOPE INDICATED OR DESCRIBED, THE CONTRACTOR SHALL FURNISH ALL ITEMS REQUIRED FOR THE PROPER EXECUTION AND COMPLETION OF THE WORK. THE DRAWINGS SHALL NOT BE USED FOR CONSTRUCTION UNLESS DATED AND NOTED AS ISSUED FOR CONSTRUCTION WORK.

PROJECT NAME
**SHERWIN-WILLIAMS
 PAINTS AT SEALY**

PROJECT ADDRESS
 2303 HWY 36 S, BLDG B, SEALY, TX 77474

PROJECT SCHEDULE:

DATE	DESCRIPTION

REVISION NO	DESCRIPTION	DATE

DRAWN BY: CHECKED BY: PE / NH

SCALE
AS NOTED
 PENH STUDIO PROJECT NO.
24-101
 DRAWING TITLE
ARCHITECTURAL SITE DETAILS
 DRAWING NUMBER

A0.02

IMPORTANT NOTES:

- FOR DUMPSTER ENCLOSURE REFER STRUCTURAL DRAWINGS
- FOR SLAB FINISHED GRADES, SEE GRADING PLAN.
- ALL WOOD FOR GATES IS TO BE THRU-BOLTED TO TUBE FRAME WITH 3/8" GALVANIZED BOLTS AND HARDWARE.
- DUMPSTER ENCLOSURE MATERIAL: CONCRETE MASONRY UNIT (CMU)

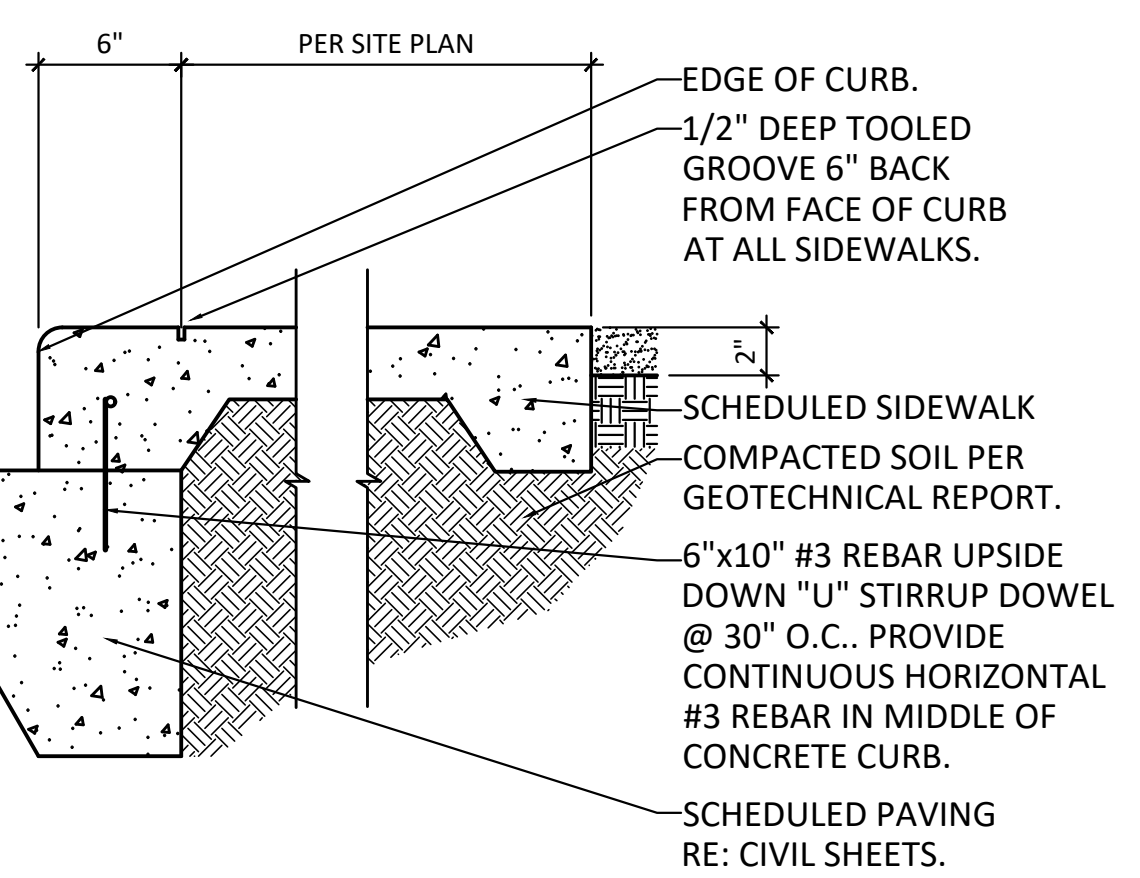
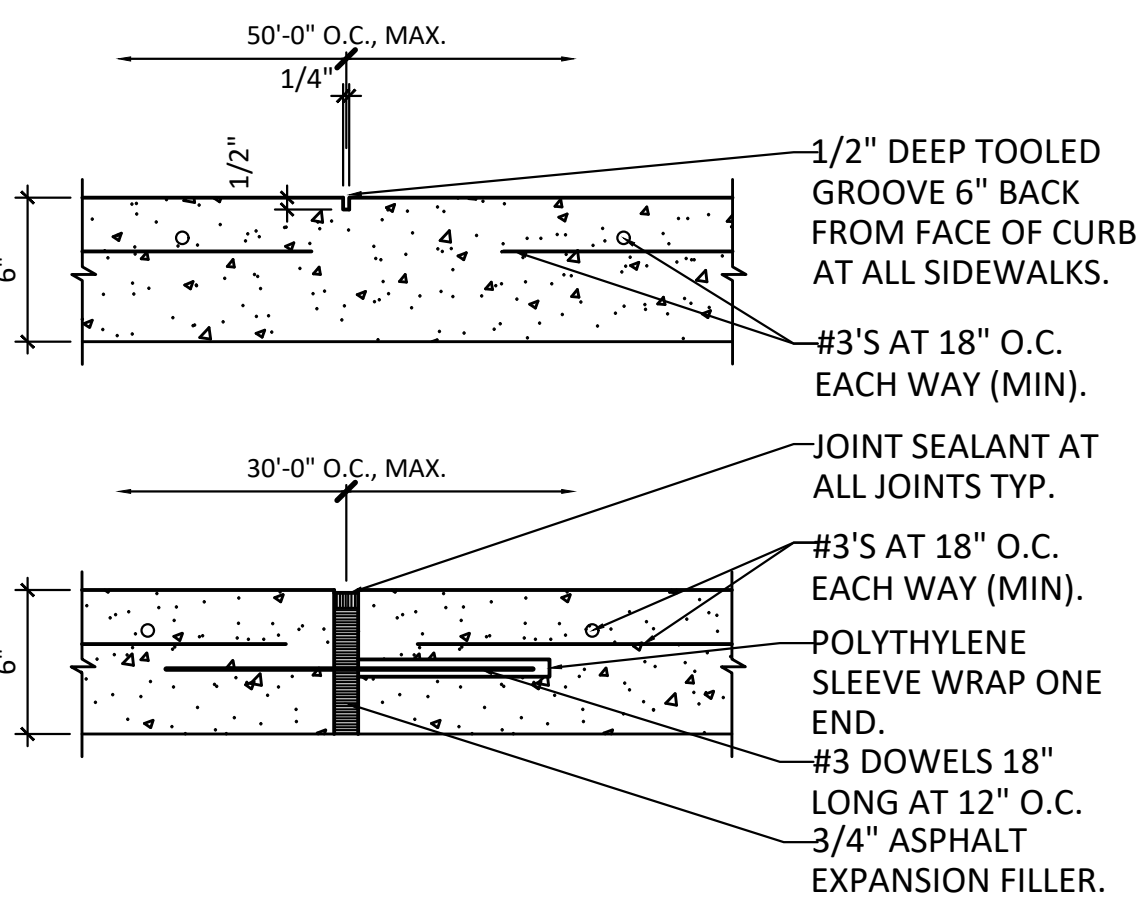
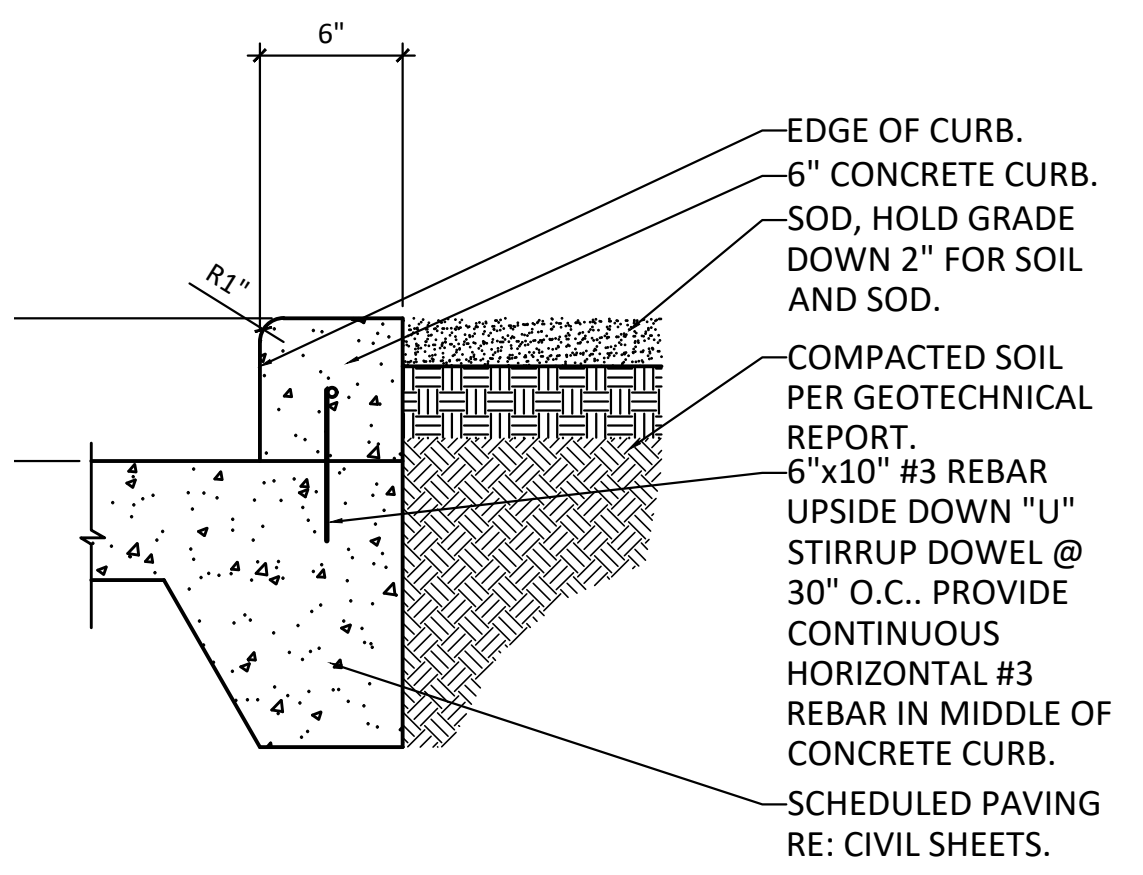
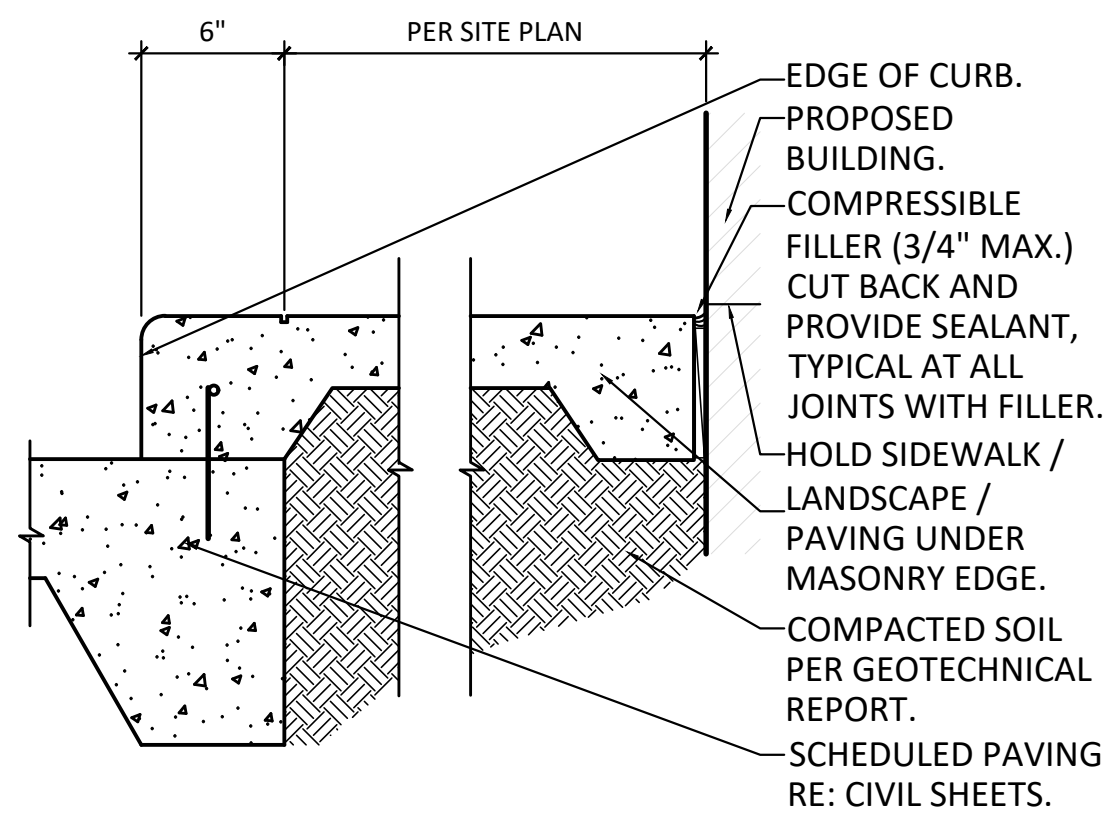
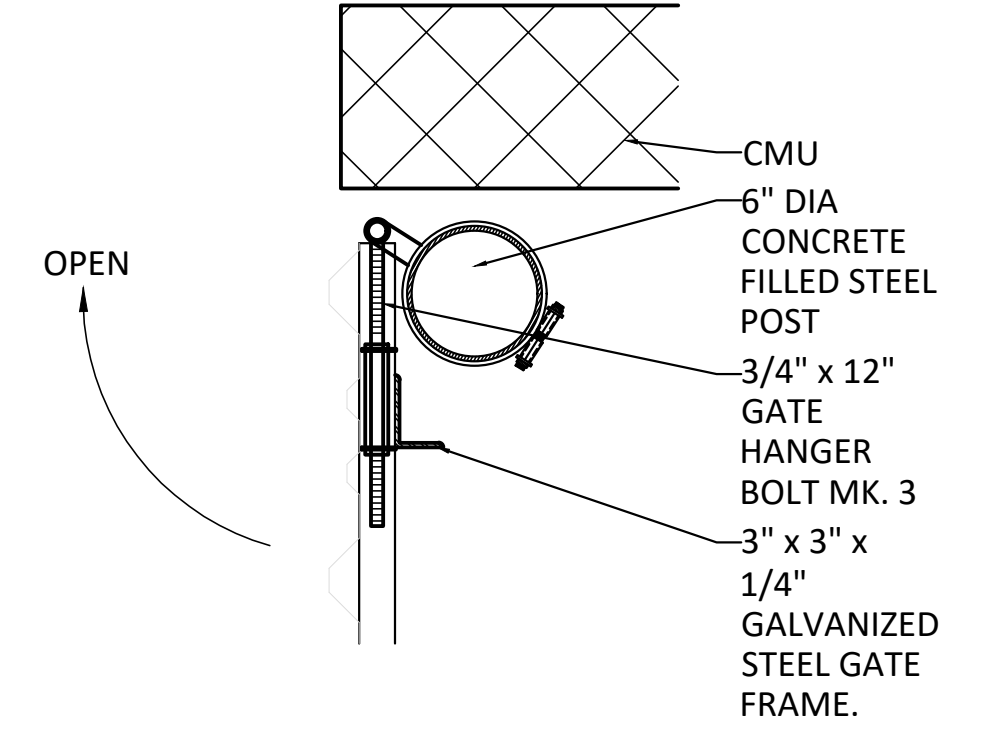
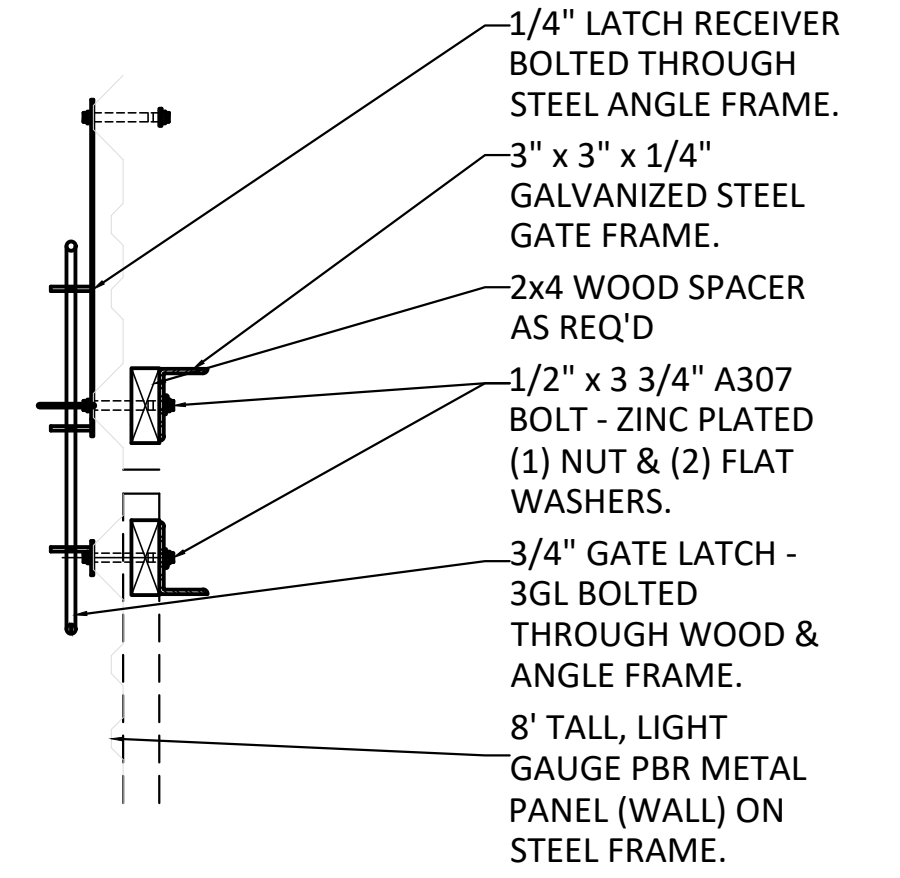
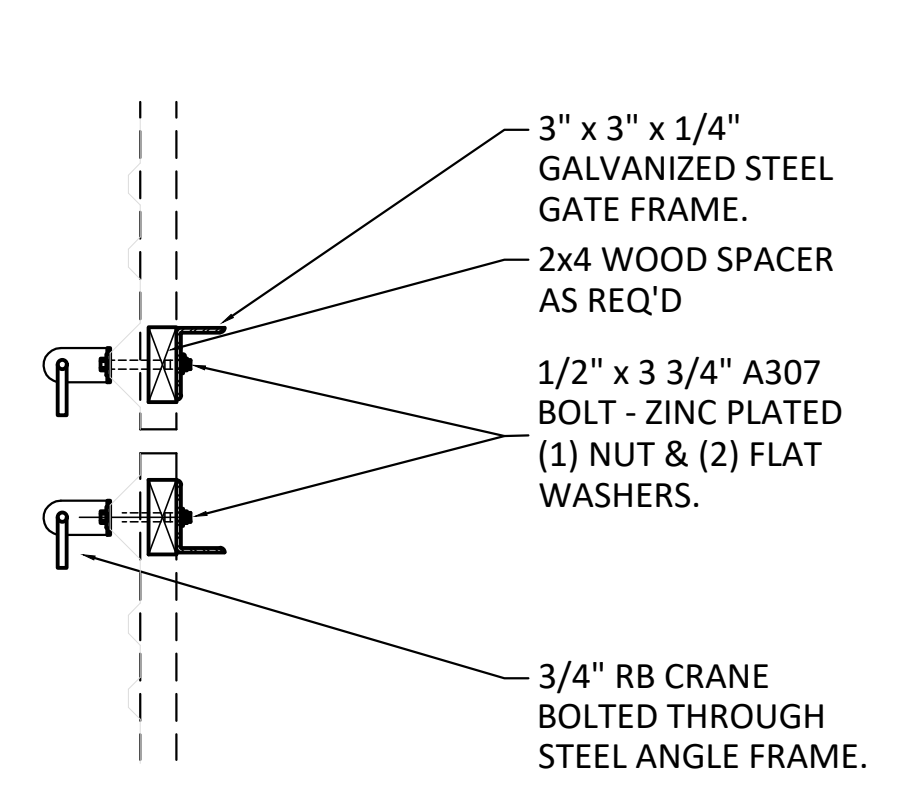
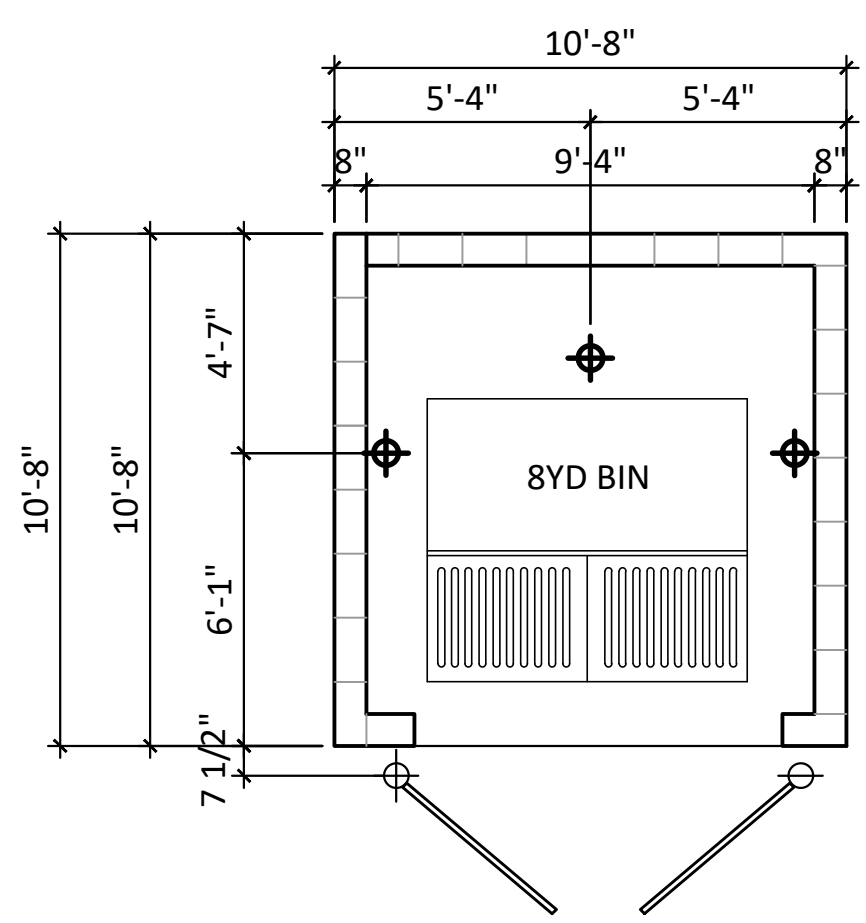
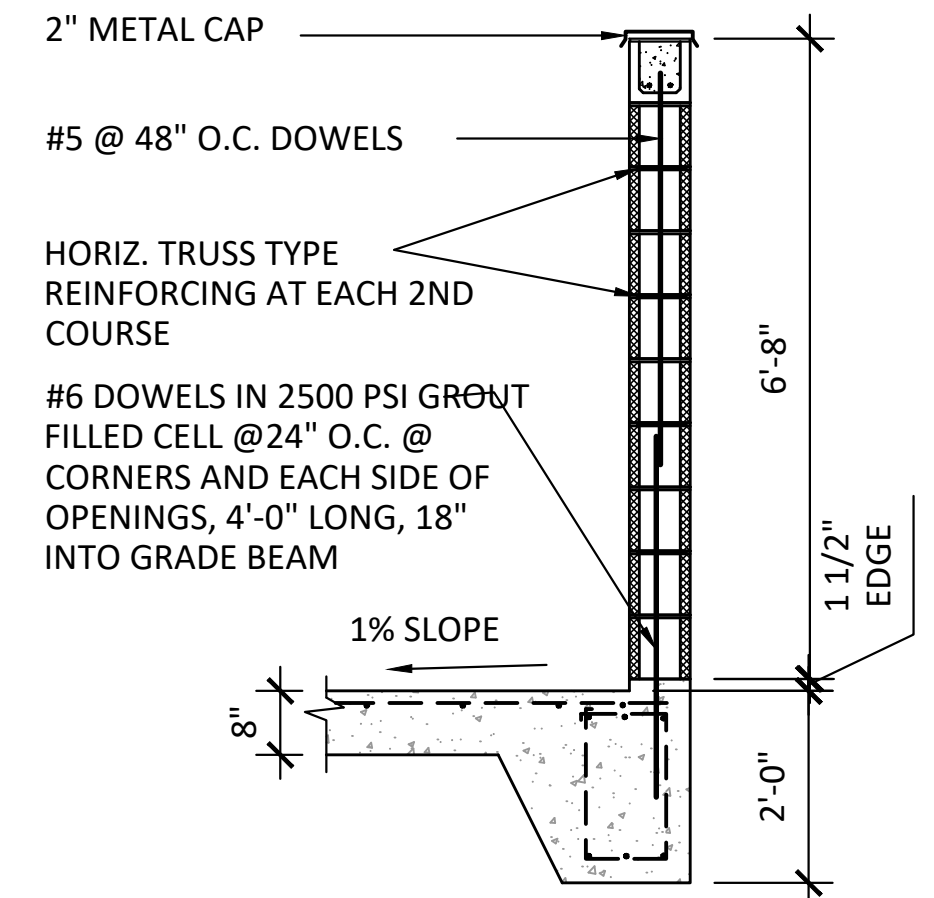
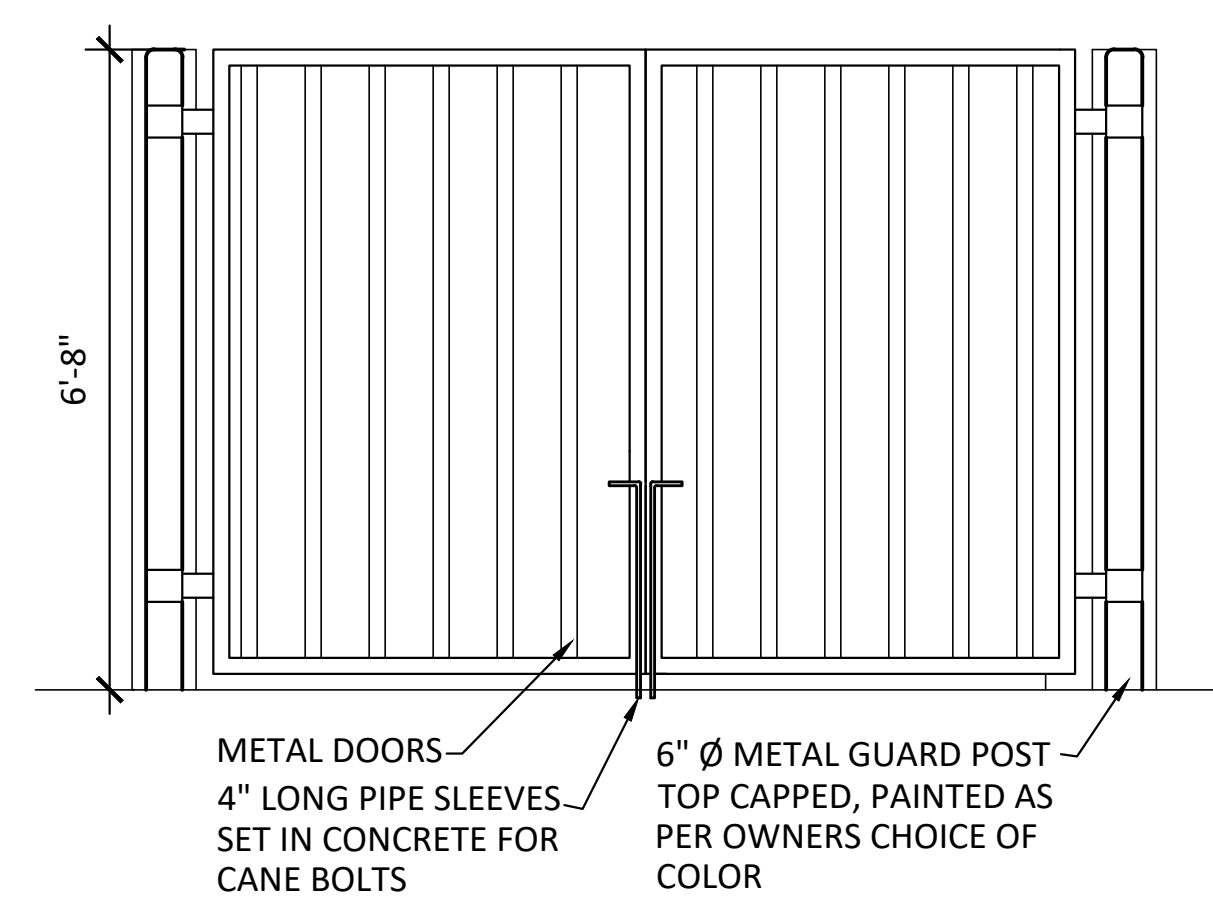

SIDEWALK AT BLDG. | 13 | SCALE: 1 1/2"=1'-0"

CURB ADJ. TO SOD | 09 | SCALE: 1 1/2"=1'-0"

EXP. & CTRL. JOINT | 05 | SCALE: 1 1/2"=1'-0"

SIDEWALK SECTION | 01 | SCALE: 1 1/2"=1'-0"

GENERAL NOTES

- COORDINATE PLACEMENT OF PLANTS WITH UTILITY LOCATIONS. MAKE ADJUSTMENTS AS REQUIRED TO AVOID PLANTING OVER THE UTILITIES.
- ALL AREAS THAT REQUIRE SEEDING SHALL RECEIVE 4" MIN. TOP SOIL, U.N.O.
- SEED ALL AREAS INDICATED ON THE LANDSCAPE PLAN, THE SOIL EROSION CONTROL PLAN AND ALL DISTURBED AREA. REVIEW AREAS OF SEEDING WITH CONSTRUCTION MANAGER PRIOR TO ANY SEEDING. ANY AREAS DISTURBED BY THE CONTRACTOR WHICH ARE BEYOND THE LIMITS OF GRADING AND EARTHWORK SHALL BE SEED AT NO ADDITIONAL COST TO OWNER.
- REPAIR AND RESTORE ANY DAMAGE OUTSIDE OF LIMIT OF WORK LINE TO ORIGINAL CONDITION.
- PROTECT ALL TREES AND EXISTING FEATURES TO REMAIN AS SPECIFIED.
- ALL NURSERY STOCK SHALL BE TRUE TO TYPE AND NAME. ALL STOCK SHALL BE FIRST CLASS QUALITY WITH WELL DEVELOPED BRANCH SYSTEMS AND VIGOROUS HEALTHY ROOT SYSTEMS. ALL STOCK SHALL BE WELL FORMED AND THE TRUNKS OF TREES SHALL BE UNIFORM AND STRAIGHT.
- UNLESS OTHERWISE SPECIFIED, ALL PERENNIALS, GRASSES AND GROUND COVER SHALL BE GROWN IN THEIR CONTAINER FOR ONE YEAR PRIOR TO INSTALLATION.

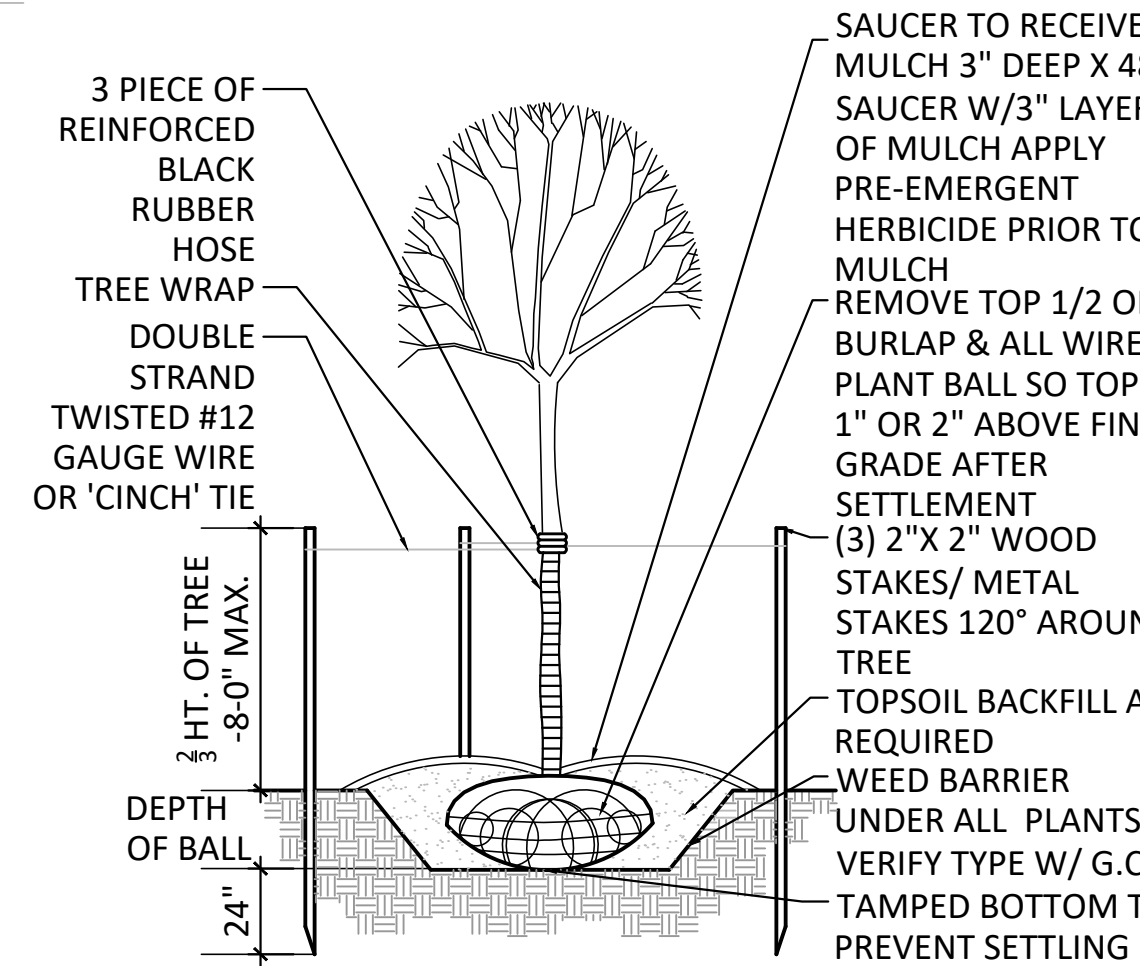

TREE PLANTING DETAIL | 20 |

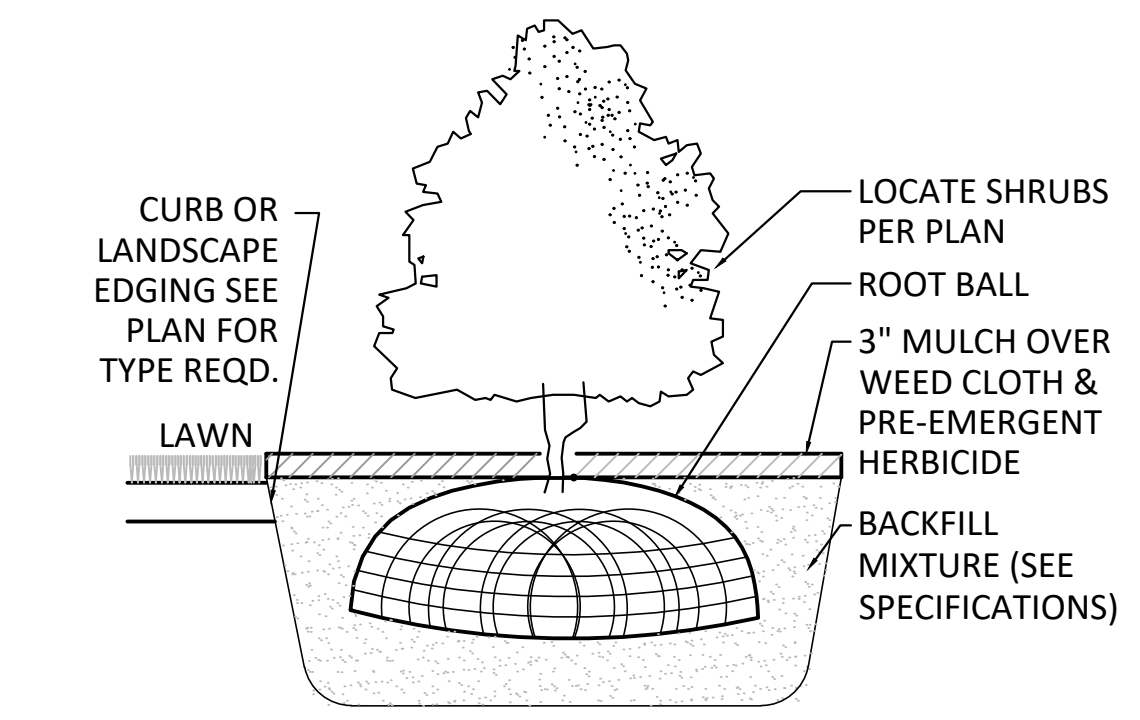

SHRUB PLANTING DETAIL | 19 |

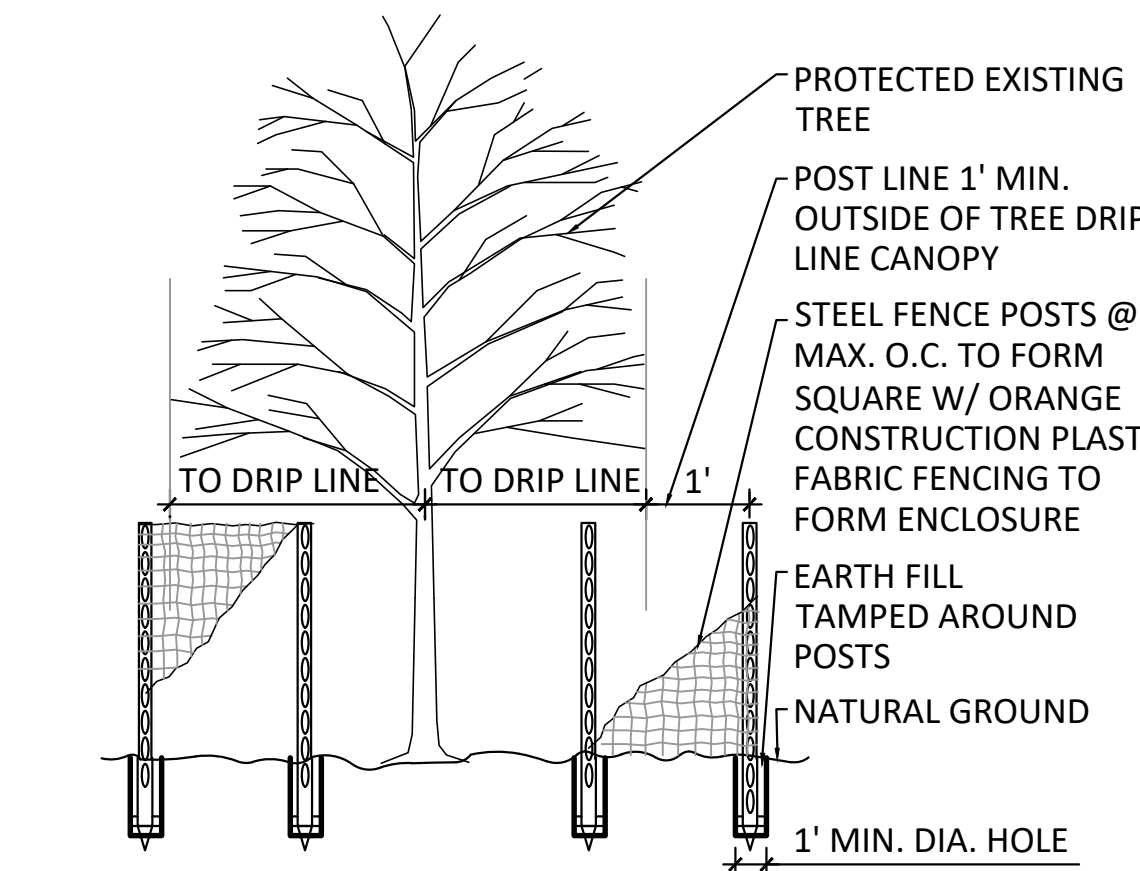

TREE PROTECTION BARRIER | 18 |

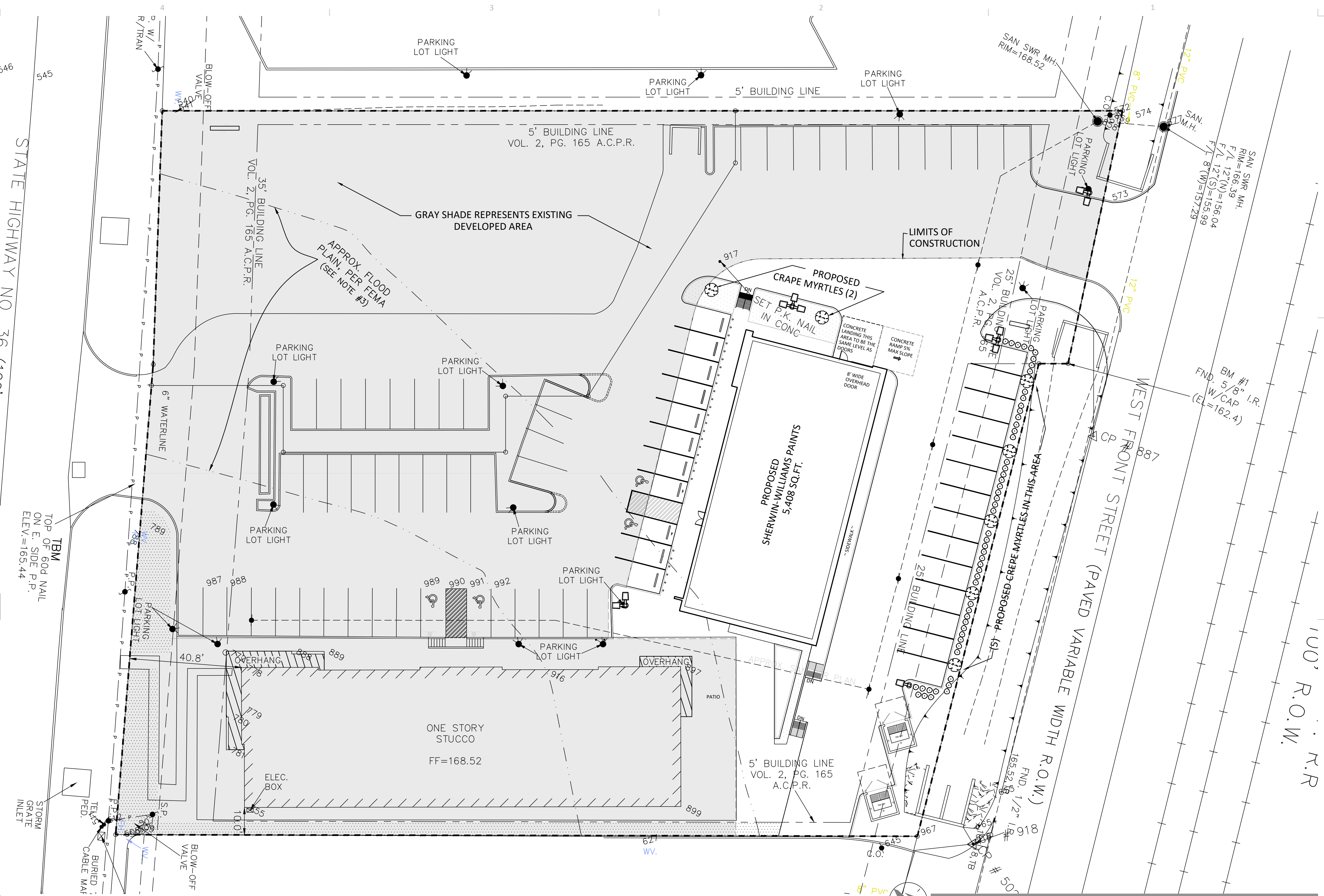

DEVELOPMENTAL SITE PLAN | 01 | SCALE: 1:20=1'-0"

GRAY SHADE REPRESENTS EXISTING DEVELOPED AREA

TREE LEGEND

- SHADE TREES: PROPOSED LIVE OAK 1 1/2" CAL. -----○
- ORNAMENTAL TREES: CREPEMYRTLES 1 1/2" CAL. -----○
- SHRUBS FOR SCREENING & BUFFER: 5 GAL. PLANTED 36" O.C. ---○

TREE COUNT:

TREE	COMMON NAME	BOTANICAL NAME	AMOUNT PROP.
SHADE	LIVE OAK	QUERCUS VIRGINIANA	0
ORNAMENTAL	CREPE MYRTLES	LAGERSTROEMIA INDICA	7
SHRUBS	A. JUNIPER B. WAXLEAF LIGUSTRUM	JUNIPER PROCUMBENS LIGUSTRUM JAPONICUM	AS NEEDED, VERIFY WITH OWNER



PHONE: (281) 687 4268; (832) 279 7898
EMAIL: OFFICE@PENHSTUDIO.COM
COPYRIGHT 2020: PENH STUDIO, LLC RETAINS COPYRIGHT TO THIS DESIGN, IDEA AND DRAWINGS. NO PART OF THESE DRAWINGS SHALL BE USED, COPIED OR DISTRIBUTED WITHOUT THE PRIOR WRITTEN PERMISSION OF PENH STUDIO, LLC. CONTRACTOR IS RESPONSIBLE FOR CONFIRMING AND CORRELATING THE DIMENSIONS AT THE JOB SITE. PENH STUDIO, LLC WILL NOT BE RESPONSIBLE FOR CONSTRUCTION TECHNIQUES AND PROCEDURE OR SAFETY AT THE JOB SITE.

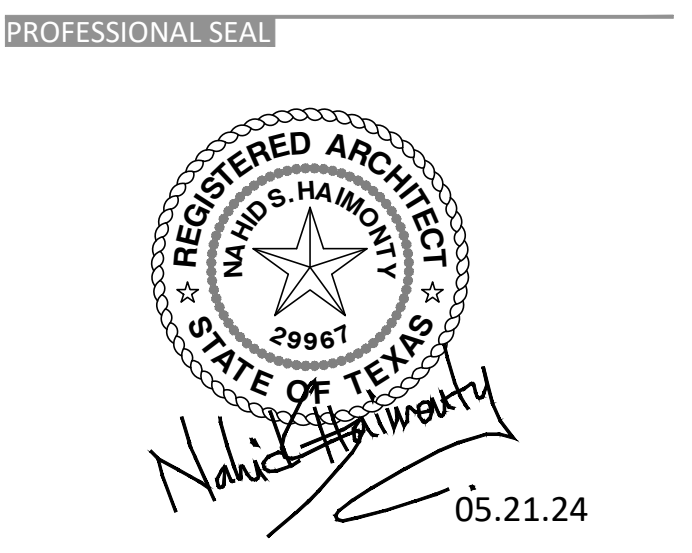

SCOPE OF THE WORK: THIS DRAWING INDICATES THE GENERAL SCOPE OF THE PROJECT IN TERMS OF ARCHITECTURAL DESIGN CONCEPT, THE DIMENSIONS OF THE BUILDING, THE MAJOR ARCHITECTURAL ELEMENTS AND THE TYPE OF STRUCTURAL, MECHANICAL AND ELECTRICAL SYSTEMS. AS SCOPE DOCUMENTS, THE DRAWINGS DO NOT NECESSARILY INDICATE OR DESCRIBE ALL WORK REQUIRED FOR FULL PERFORMANCE AND COMPLETION OF THE REQUIREMENTS OF THE CONTRACT DOCUMENTS. ON THE BASIS OF THE GENERAL SCOPE INDICATED OR DESCRIBED, THE CONTRACTOR SHALL FURNISH ALL ITEMS REQUIRED FOR THE PROPER EXECUTION AND COMPLETION OF THE WORK. THE DRAWINGS SHALL NOT BE USED FOR CONSTRUCTION UNLESS DATED AND NOTED AS ISSUED FOR CONSTRUCTION WORK.

PROJECT NAME
SHERWIN-WILLIAMS PAINTS AT SEALY

PROJECT ADDRESS
2303 HWY 36 S, BLDG B, SEALY, TX 77474

PROJECT SCHEDULE:

DATE	DESCRIPTION

REVISION

NO	DESCRIPTION	DATE

DRAWN BY: CHECKED BY: PE / NH

SCALE
AS NOTED

PENH STUDIO PROJECT NO.
24-101

DRAWING TITLE
DEVELOPMENT SITE PLAN

DRAWING NUMBER

IMPORTANT NOTE:
AS PER IBC 2018, ALL WOOD
BLOCKING AND PLYWOOD
SHALL BE FIRE RETARDANT
TREATED.

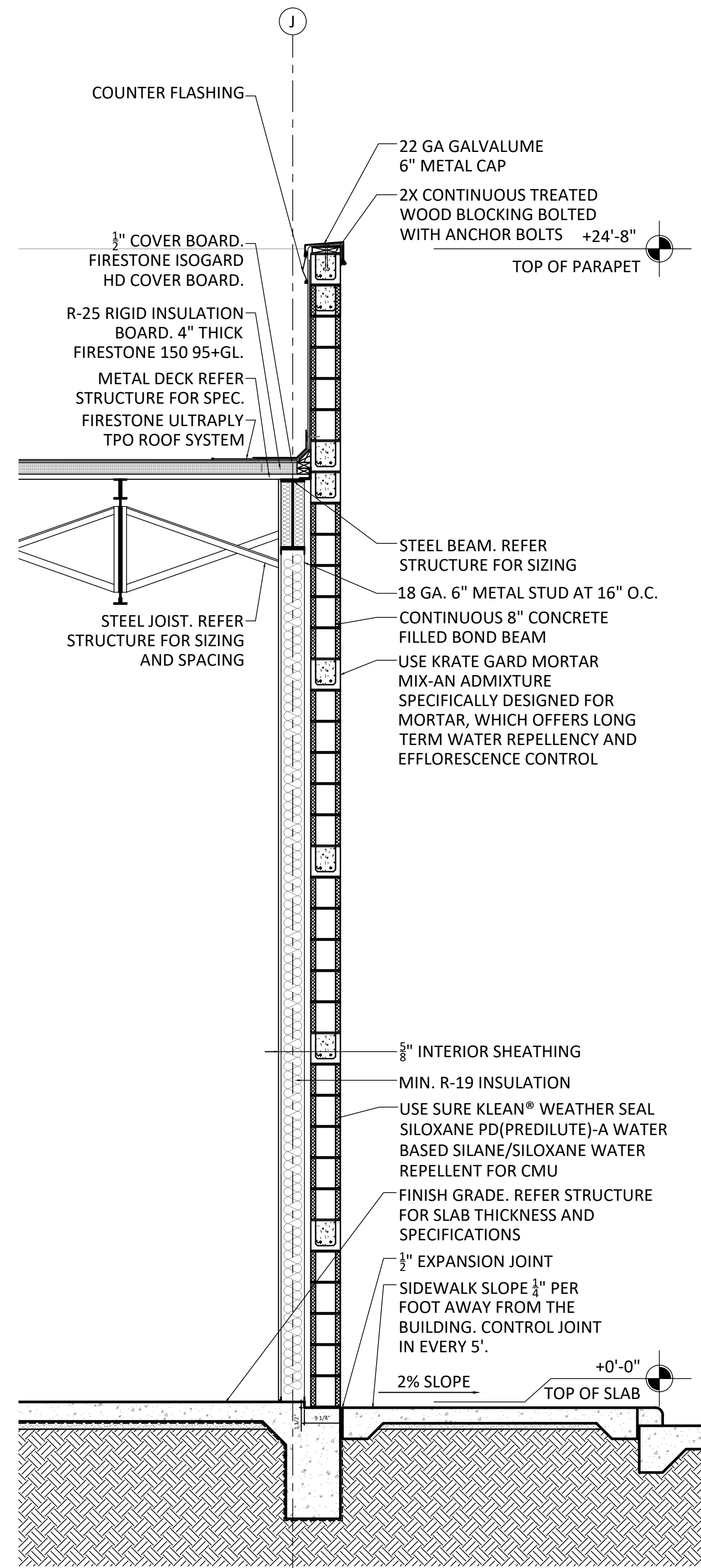

SECTION | 13 | SCALE: 1/2" = 1'-0"

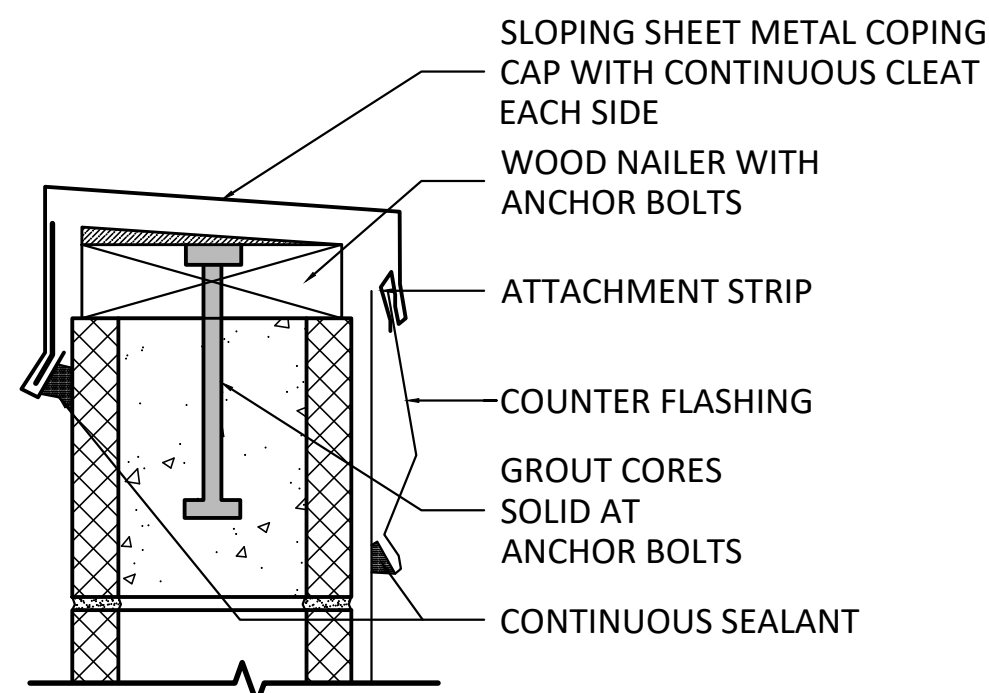

CMU PARAPET | 16 | SCALE: 1" = 1'-0"

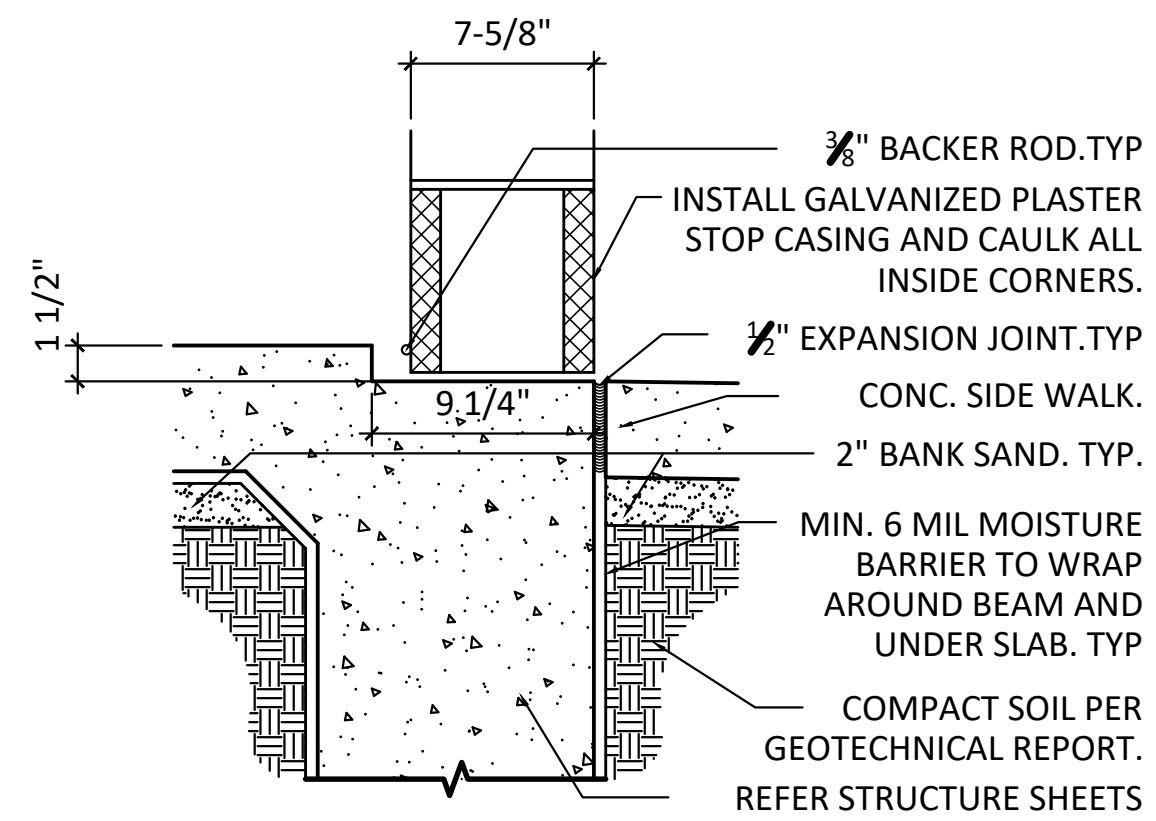

CMU BASE | 15 | SCALE: 1" = 1'-0"

- NOTES:
- REFER TO FIRESTONE WEBSITE FOR MOST CURRENT INFORMATION.
 - SCUPPER MUST BE WELDED METAL SLEEVE, ROUND ALL SHEET METAL FLANGE CORNERS.
 - APPLY LAP SEALANT AROUND ENTIRE PERIMETER OF QUICKSEAM FLASHING.

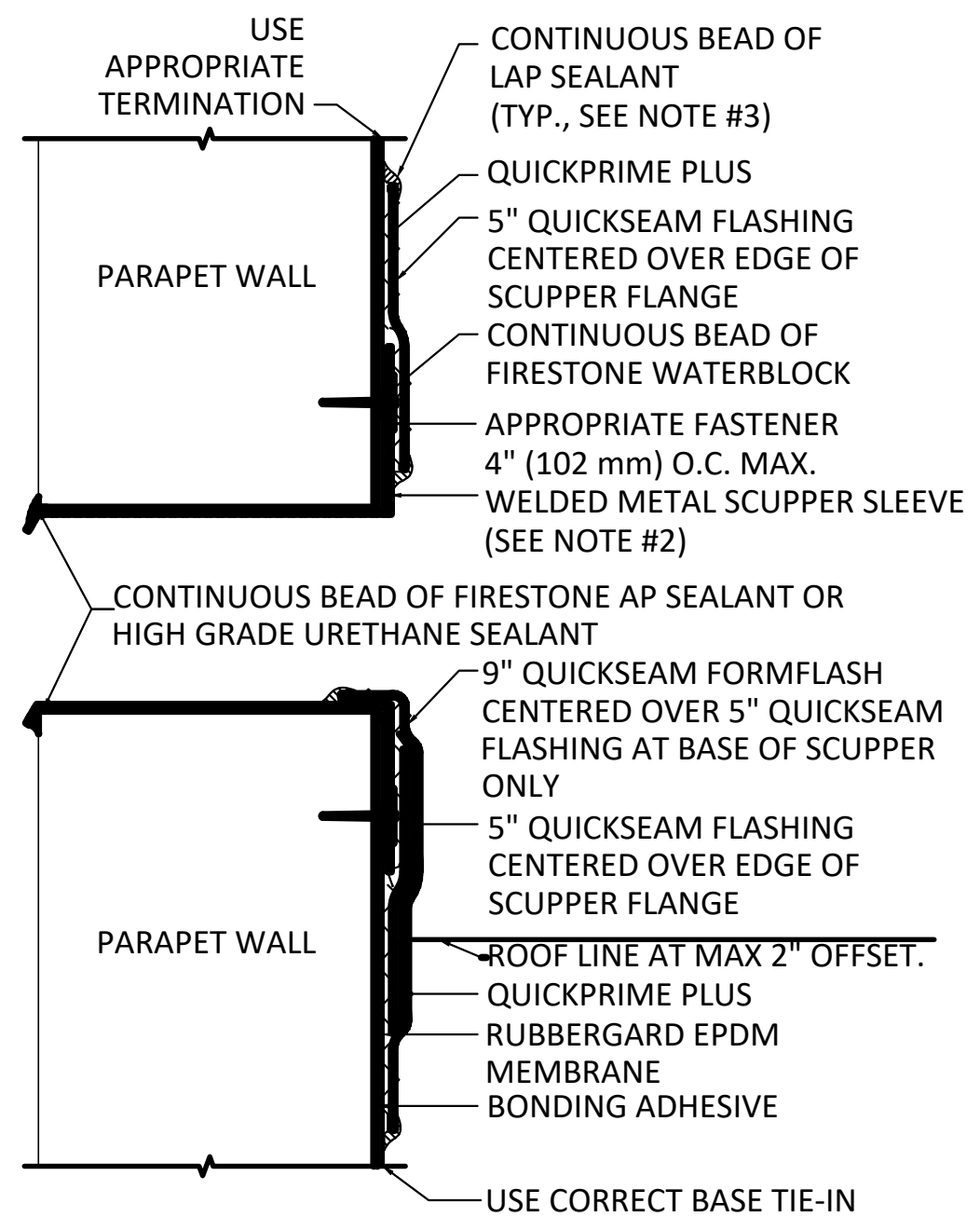

OVERFLOW SCUPPER | 09 | SCALE: 6" = 1'-0"

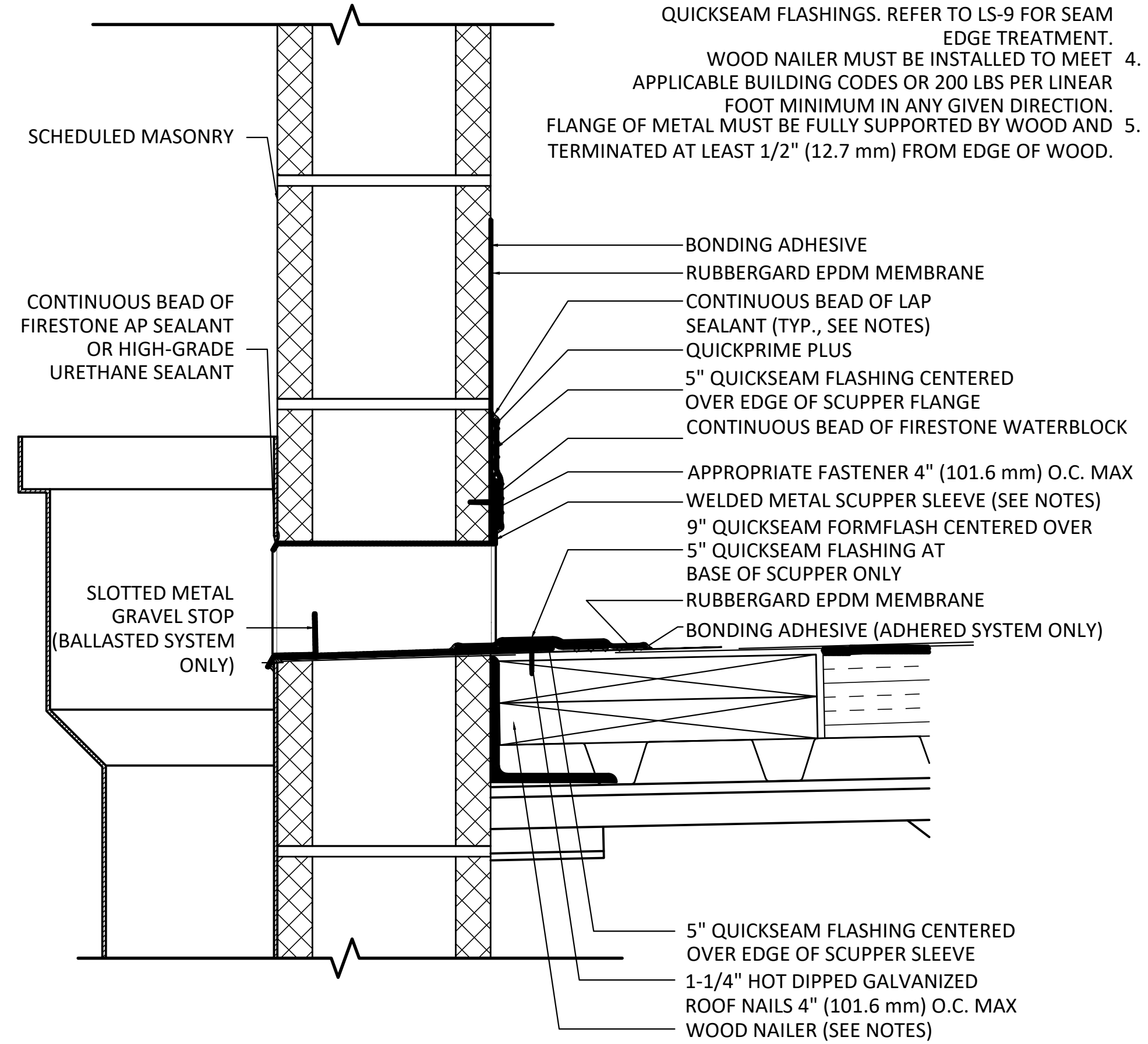

FIRESTONE SCUPPER | 07 | SCALE: 3" = 1'-0"

- NOTES:
- REFER TO MANUFACTURER TECHNICAL SPECIFICATIONS FOR CURRENT INFORMATION.
 - WOOD NAILER MUST BE INSTALLED TO MEET APPLICABLE BUILDING CODES OR 200 LBS PER LINEAR FOOT IN ANY GIVEN DIRECTION.
 - REFER TO MANUFACTURER FOR SECURING MEMBRANE AT CORNERS.
 - BONDING ADHESIVE REQUIRED BETWEEN MEMBRANE AND INSULATION FOR FULLY ADHERED SYSTEMS.
 - WHEN RE-INFORCEMENT OF TPO MEMBRANE IS EXPOSED USE CUT EDGE SEALANT AS PER MANUFACTURER RECOMMENDATION.

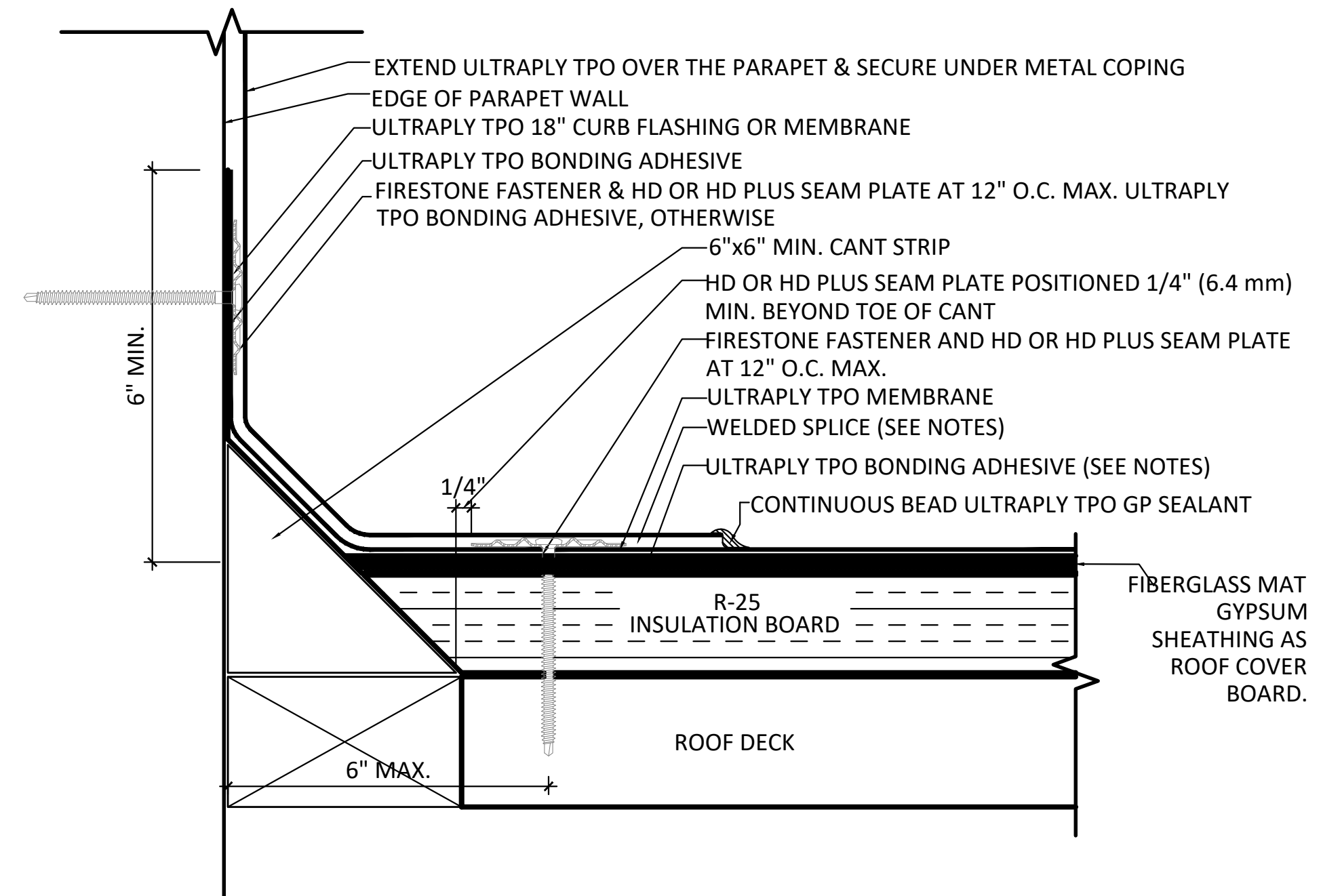

ROOF CANT STRIP | 01 | SCALE: 3/4" = 1'-0"

- NOTES:
- REFER TO FIRESTONE FOR MOST CURRENT INFORMATION.
 - SCUPPER MUST BE WELDED METAL SLEEVE.
 - ROUND ALL SHEET METAL FLANGE CORNERS. APPLY LAP SEALANT AROUND ENTIRE PERIMETER OF QUICKSEAM FLASHINGS. REFER TO LS-9 FOR SEAM EDGE TREATMENT.
 - WOOD NAILER MUST BE INSTALLED TO MEET APPLICABLE BUILDING CODES OR 200 LBS PER LINEAR FOOT MINIMUM IN ANY GIVEN DIRECTION.
 - FLANGE OF METAL MUST BE FULLY SUPPORTED BY WOOD AND TERMINATED AT LEAST 1/2" (12.7 mm) FROM EDGE OF WOOD.



PHONE: (281) 687 4268; (832) 279 7898
EMAIL: OFFICE@PENHSTUDIO.COM
COPYRIGHT 2020: PENH STUDIO, LLC RETAINS COPYRIGHT TO THIS DESIGN, IDEA AND DRAWINGS. NO PART OF THESE DRAWINGS SHALL BE USED, COPIED OR DISTRIBUTED WITHOUT THE PRIOR WRITTEN PERMISSION OF PENH STUDIO, LLC. CONTRACTOR IS RESPONSIBLE FOR CONFIRMING AND CORRELATING THE DIMENSIONS AT THE JOB SITE. PENH STUDIO, LLC WILL NOT BE RESPONSIBLE FOR CONSTRUCTION TECHNIQUES AND PROCEDURE OR SAFETY AT THE JOB SITE.

PROFESSIONAL SEAL

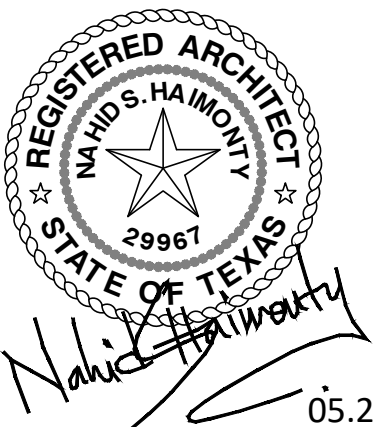

SCOPE OF THE WORK: THIS DRAWING INDICATES THE GENERAL SCOPE OF THE PROJECT IN TERMS OF ARCHITECTURAL DESIGN CONCEPT, THE DIMENSIONS OF THE BUILDING, THE MAJOR ARCHITECTURAL ELEMENTS AND THE TYPE OF STRUCTURAL, MECHANICAL AND ELECTRICAL SYSTEMS. AS SCOPE DOCUMENTS, THE DRAWINGS DO NOT NECESSARILY INDICATE OR DESCRIBE ALL WORK REQUIRED FOR FULL PERFORMANCE AND COMPLETION OF THE REQUIREMENTS OF THE CONTRACT DOCUMENTS. ON THE BASIS OF THE GENERAL SCOPE INDICATED OR DESCRIBED, THE CONTRACTOR SHALL FURNISH ALL ITEMS REQUIRED FOR THE PROPER EXECUTION AND COMPLETION OF THE WORK. THE DRAWINGS SHALL NOT BE USED FOR CONSTRUCTION UNLESS DATED AND NOTED AS ISSUED FOR CONSTRUCTION WORK.

PROJECT NAME

**SHERWIN-WILLIAMS
PAINTS AT SEALY**

PROJECT ADDRESS
2303 HWY 36 S, BLDG B, SEALY, TX 77474

PROJECT SCHEDULE:

DATE	DESCRIPTION

REVISION NO	DESCRIPTION	DATE

DRAWN BY: CHECKED BY: PE / NH

SCALE
AS NOTED

PENH STUDIO PROJECT NO.

24-101

DRAWING TITLE

BUILDING SECTION

DRAWING NUMBER

A3.04

GENERAL NOTES

- LAVATORY AND WATER CLOSETS TO BE LEVER TYPE CONTROL.
- GRAB BAR AND SEAT SHALL WITHSTAND A LOAD OF NOT LESS THAN 250 POUNDS APPLIED AT ANY POINT. PROVIDE BLOCKING AS REQUIRED.
- PROVIDE MIN. 1 1/2" CLEARANCE BETWEEN GRAB BAR AND THE WALL THEY ARE ATTACHED ON.
- HOT WATER AND DRAIN PIPES UNDER LAVATORY SHALL BE INSULATED OR OTHERWISE CONFIGURED TO PROTECT AGAINST CONTACT. THERE SHALL BE NO SHARP OR ABRASIVE SURFACES UNDER LAVATORIES.
- PROVIDE SMOOTH, HARD, NON-ABSORBANT SURFACE ON FLOORS & WALLS WITHIN 24" OF URINAL AND WATERCLOSET & EXTENDING MIN. 48" UP WALL
- HAND DRYERS ARE PROVIDED AND INSTALLED BY G.C.
- PROVIDE BLOCKING AS REQUIRED FOR GRAB BARS AND WALL HUNG LAVATORY.
- IF CONTROLS, DISPENSERS, RECEPTACLES, OR OTHER EQUIPMENT ARE PROVIDED, THEN AT LEAST ONE OF EACH SHALL BE ON AN ACCESSIBLE ROUTE AND SHALL COMPLY WITH LATEST T.A.S. REQUIREMENTS.
- CONTRACTOR TO ENSURE THAT REQUIRED CLEAR FLOOR SPACES FOR ACCESSIBLE FIXTURES DO NOT HAVE CROSS SLOPES THAT EXCEEDS 1:50 DUE TO FLOOR DRAINAGE.
- CONTROLS FOR FLUSH VALVES SHALL BE MOUNTED ON THE WIDE SIDE OF TOILET AREAS.
- FLUSH CONTROLS SHALL BE HAND OPERATED OR AUTOMATIC, AND SHALL FULLY COMPLY WITH LATEST T.A.S. REQUIREMENTS.
- CABINETS ARE PROVIDED AND INSTALLED BY OWNER. (NIC) GENERAL CONTRACTOR TO COORDINATE WITH OWNER AND CABINET VENDOR.
- ALL LAVATORIES MUST HAVE A COMBINATION FAUCET CAPABLE OF SUPPLYING WARM WATER FOR A MIN. OF 10 SEC.
- REFER TAS 02 FOR MOUNTING HEIGHT OF ALL FIXTURES AND ASSISTS.
- FINISHES SHALL BE SATIN OR BRUSHED STAINLESS STEEL OR ALUMINUM, U.N.O.
- PROVIDE COMPLETE BEAD OF SEALANT AROUND ALL WALL-MOUNTED FIXTURE ITEMS.
- REFER TO EXHIBIT 'C' DRAWING A400 & A401, PROVIDED BY THE SHERWIN-WILLIAMS COMPANY, FOR MORE INFORMATION.

KEYED NOTES

- A. SCHEDULED CEILING. REFER REFLECTED CEILING PLAN FOR CEILING HEIGHT. PROVIDE BATT INSULATION ABOVE CEILING.
- B. GYPSUM BOARD, PAINT P26.
- C. ALUMINUM COVE BASE. REFER INTERIOR FINISH SCHEDULE.
- D. 6"x24" PORCELAIN TILE OVER 5/8" WATER RESISTANT GYPSUM BOARD. REFER INTERIOR FINISH SCHEDULE.
- E. ALUMINUM TRIM.
- F. MATCHING SHROUD.
- G. LIGHTING VALENCE AS PER SHERWIN WILLIAMS PAINT, EXHIBIT 'C' SHEET 2/A401.

RESTROOM ACCESSORIES SCHEDULE (ALL ACCESSORIES AND FIXTURES SHOULD BE A.D.A. COMPLIANT. RE: SHERWIN-WILLIAMS SPEC.)			
KEY	ITEM	MANU.	MODEL
1	TOILET PAPER DISPENSER	BOBRICK	B-4288 (BY G.C.)
3	ELECTRIC HAND DRYER	WORLD	SLIMdri L-973 (BY G.C.)
4	SOAP DISPENSER	PER OWNER	THRU LOCAL SUPPLIER
5	GRAB BARS	MOEN	8900 SERIES
6	GRAB BAR ANCHORS	MOEN	SMA 1000 SERIES
7	COAT HOOK (MOUNT 4'-0" AF.F.)	BOBRICK	B-76827 (BY G.C.)
8	WALL MIRROR	BOBRICK	BY G.C.
9	WALL MOUNTED SINK	AMERICAN STANDARD. RE: A401/EXHIBIT 'C' BY SHERWIN WILLIAMS	ADA COMPLIANT
10	WATER CLOSET	RE: A401/EXHIBIT 'C' BY SHERWIN WILLIAMS	ADA COMPLIANT
11	HAND HELD SHOWER HEAD ON 59" HOSE	REFER PLUMBING DWG	A.D.A COMPLIANT
12	CONTROL AREA	-	A.D.A COMPLIANT
13	SEAT	-	A.D.A COMPLIANT
14	PARTITION WALL	-	INSTALLED MIN 12" ABOVE AFF
15	URINAL	REFER PLUMBING DWG	ADA COMPLIANT
16	SANITARY NAPKIN DISPOSAL	-	ADA COMPLIANT

RESTROOM ACCESSORIES SCHED.

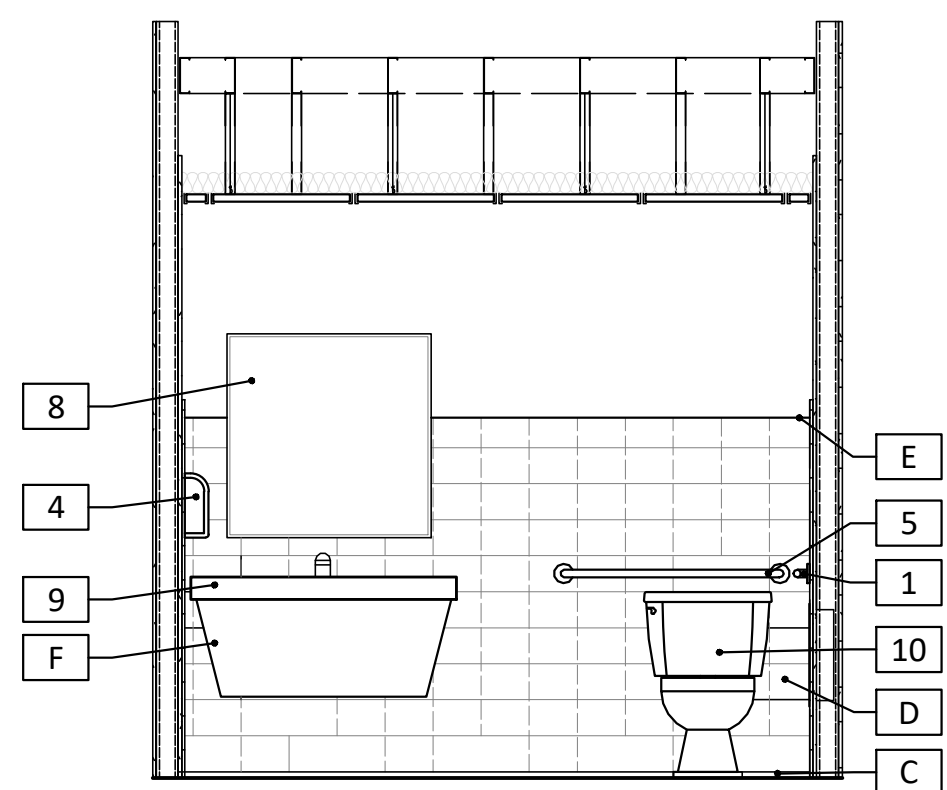

RESTROOM ELEV. | 08 | SCALE: 3/8" = 1'-0"

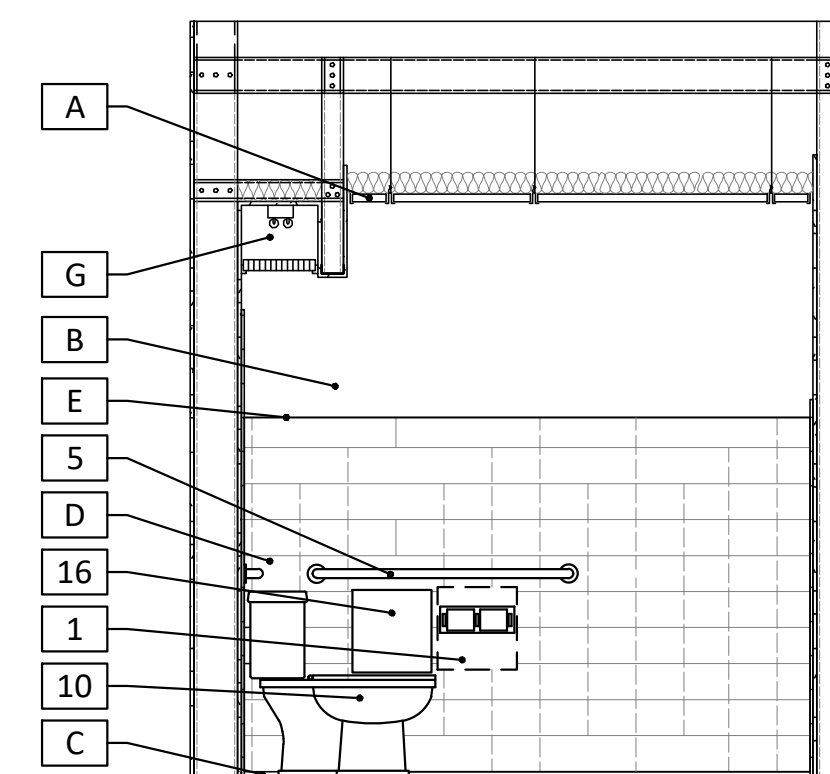

RESTROOM ELEV. | 07 | SCALE: 3/8" = 1'-0"

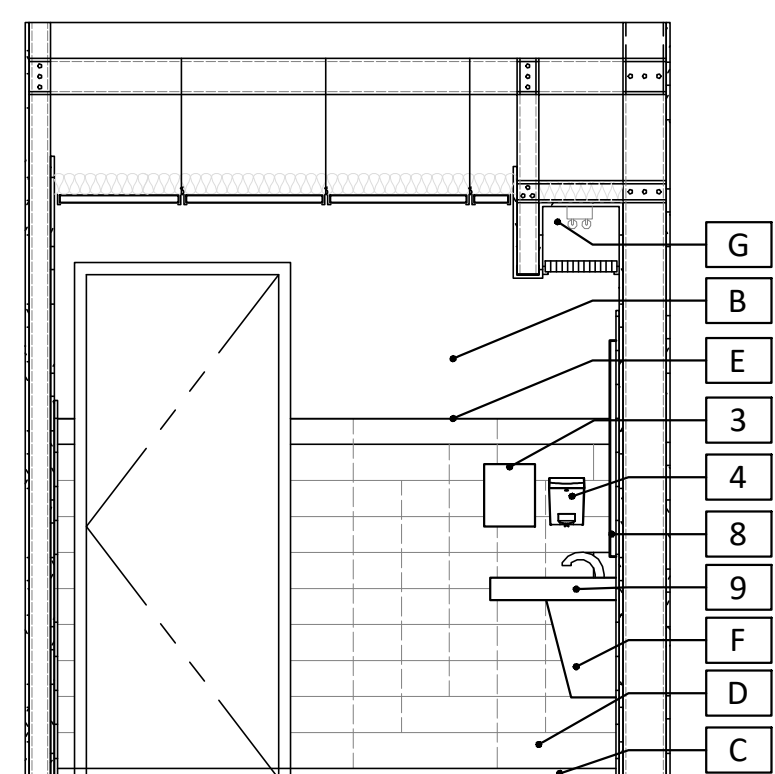

RESTROOM ELEV. | 06 | SCALE: 3/8" = 1'-0"

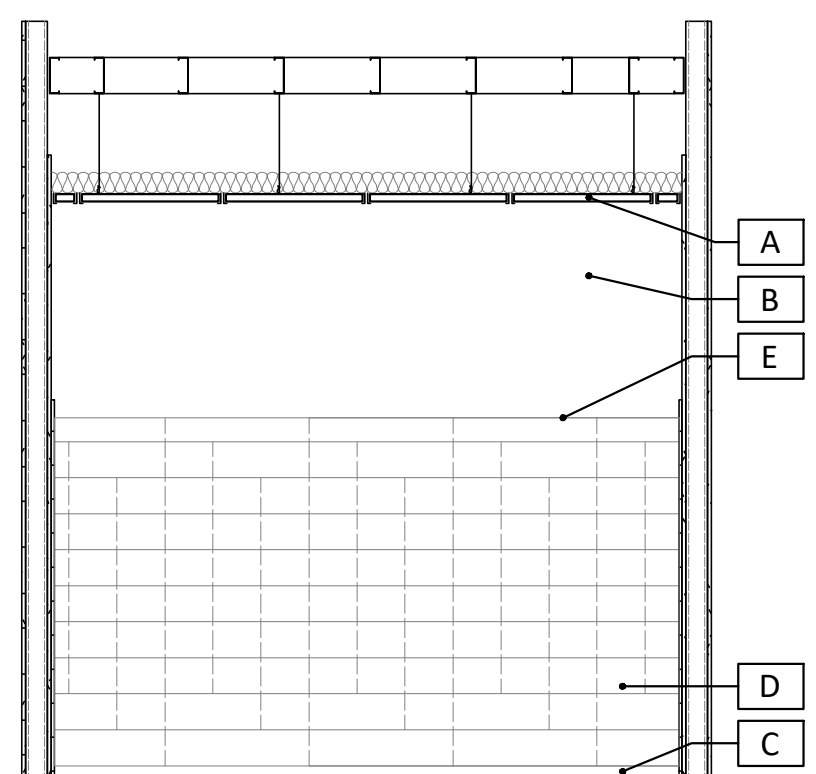

RESTROOM ELEV. 05 | SCALE: 3/8" = 1'-0"

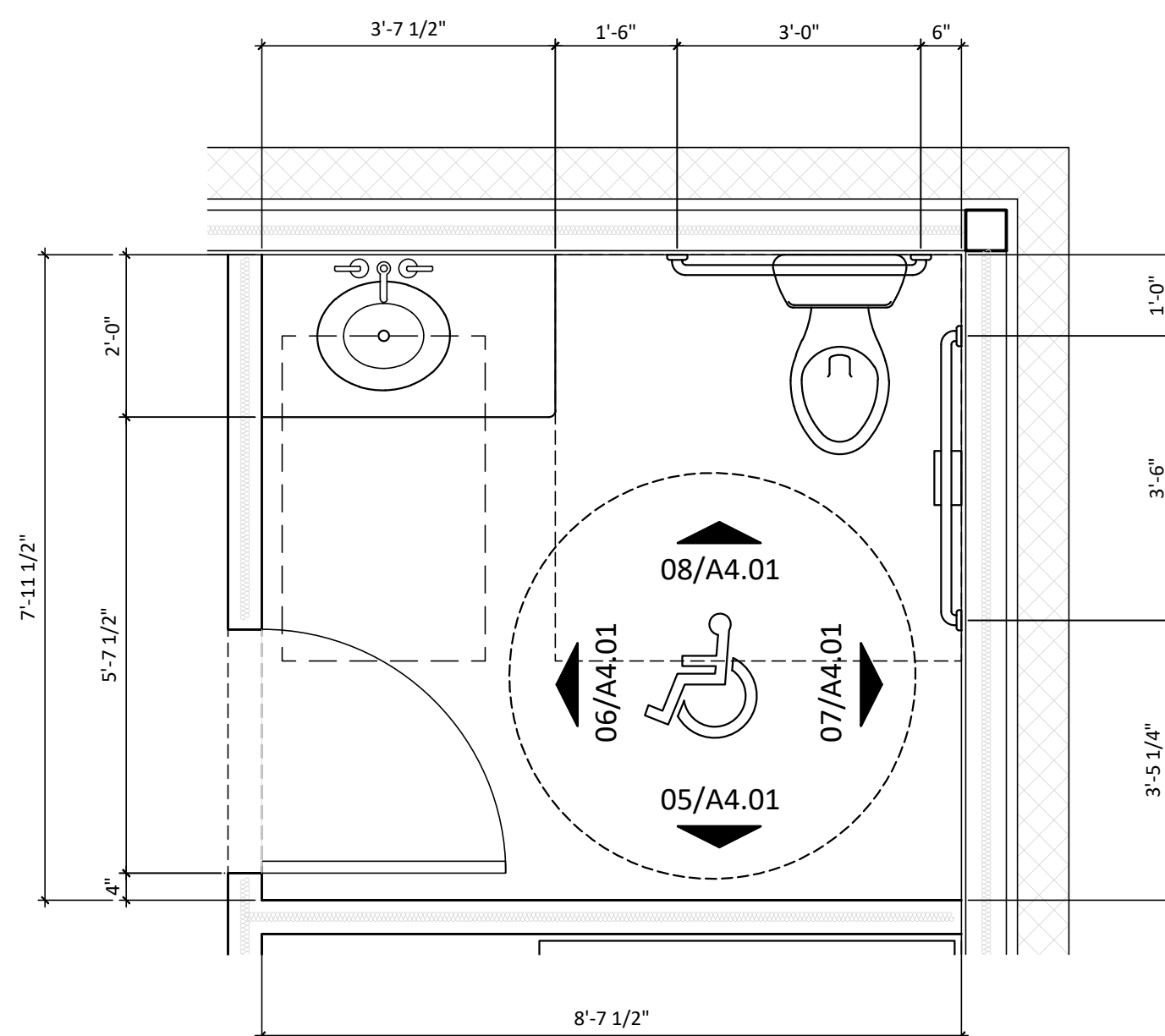

ENLARGED RESTROOM | 01 | SCALE: 1/2" = 1'-0"

PENH
STUDIO LLC

PHONE: (281) 687 4268; (832) 279 7898
EMAIL: OFFICE@PENHSTUDIO.COM
COPYRIGHT 2020: PENH STUDIO, LLC RETAINS COPYRIGHT TO THIS DESIGN, IDEA AND DRAWINGS. NO PART OF THESE DRAWINGS SHALL BE USED, COPIED OR DISTRIBUTED WITHOUT THE PRIOR WRITTEN PERMISSION OF PENH STUDIO, LLC. CONTRACTOR IS RESPONSIBLE FOR CONFIRMING AND CORRELATING THE DIMENSIONS AT THE JOB SITE. PENH STUDIO, LLC WILL NOT BE RESPONSIBLE FOR CONSTRUCTION TECHNIQUES AND PROCEDURE OR SAFETY AT THE JOB SITE.

PROFESSIONAL SEAL



SCOPE OF THE WORK: THIS DRAWING INDICATES THE GENERAL SCOPE OF THE PROJECT IN TERMS OF ARCHITECTURAL DESIGN CONCEPT, THE DIMENSIONS OF THE BUILDING, THE MAJOR ARCHITECTURAL ELEMENTS AND THE TYPE OF STRUCTURAL, MECHANICAL AND ELECTRICAL SYSTEMS. AS SCOPE DOCUMENTS, THE DRAWINGS DO NOT NECESSARILY INDICATE OR DESCRIBE ALL WORK REQUIRED FOR FULL PERFORMANCE AND COMPLETION OF THE REQUIREMENTS OF THE CONTRACT DOCUMENTS. ON THE BASIS OF THE GENERAL SCOPE INDICATED OR DESCRIBED, THE CONTRACTOR SHALL FURNISH ALL ITEMS REQUIRED FOR THE PROPER EXECUTION AND COMPLETION OF THE WORK. THE DRAWINGS SHALL NOT BE USED FOR CONSTRUCTION UNLESS DATED AND NOTED AS ISSUED FOR CONSTRUCTION WORK.

PROJECT NAME

SHERWIN-WILLIAMS
PAINTS AT SEALY

PROJECT ADDRESS
2303 HWY 36 S, BLDG B, SEALY, TX 77474

PROJECT SCHEDULE:

DATE	DESCRIPTION

REVISION NO	DESCRIPTION	DATE

DRAWN BY: CHECKED BY: PE / NH

SCALE
AS NOTED

PENH STUDIO PROJECT NO.

24-101

DRAWING TITLE
ENLARGED RESTROOM PLANS & ELEVATIONS

DRAWING NUMBER

A4.01

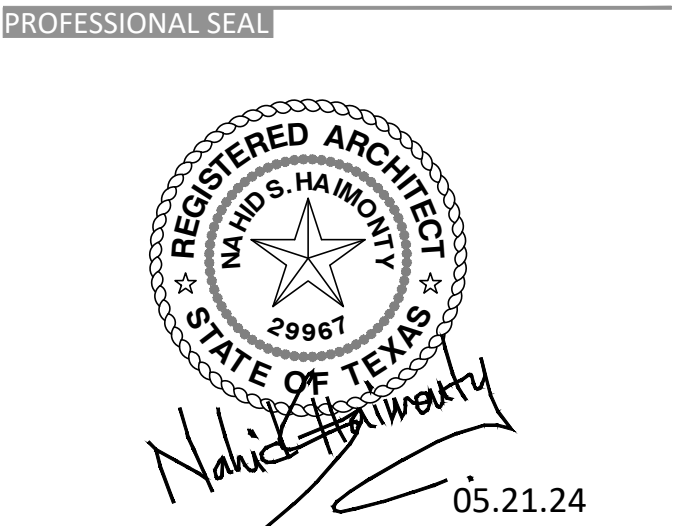

SHERWIN WILLIAMS NOTE
 THE LANDLORD SHALL INSTALL NEW VINYL WOOD PLANK FLOORING AND COVE BASE IN THE SALES, OFFICE AND CORRIDOR AREAS. INSTALL CERAMIC TILE ON THE FLOOR AND AS A WAINSCOT ON ALL WALLS FACING INTO THE RESTROOMS AND RESTROOM ALCOVE. INSTALL COVE BASE ON GYPSUM WALLS. SHERWIN-WILLIAMS WILL PROVIDE THE VINYL WOOD PLANK FLOORING MATERIAL AND ASSOCIATED ADHESIVE TO BE INSTALLED BY THE LANDLORD. THE LANDLORD SHALL PROVIDE ALL OTHER FLOORING MATERIALS. SEE THE FLOORING SCHEMATIC FOR FLOORING LOCATIONS AND PATTERNS.

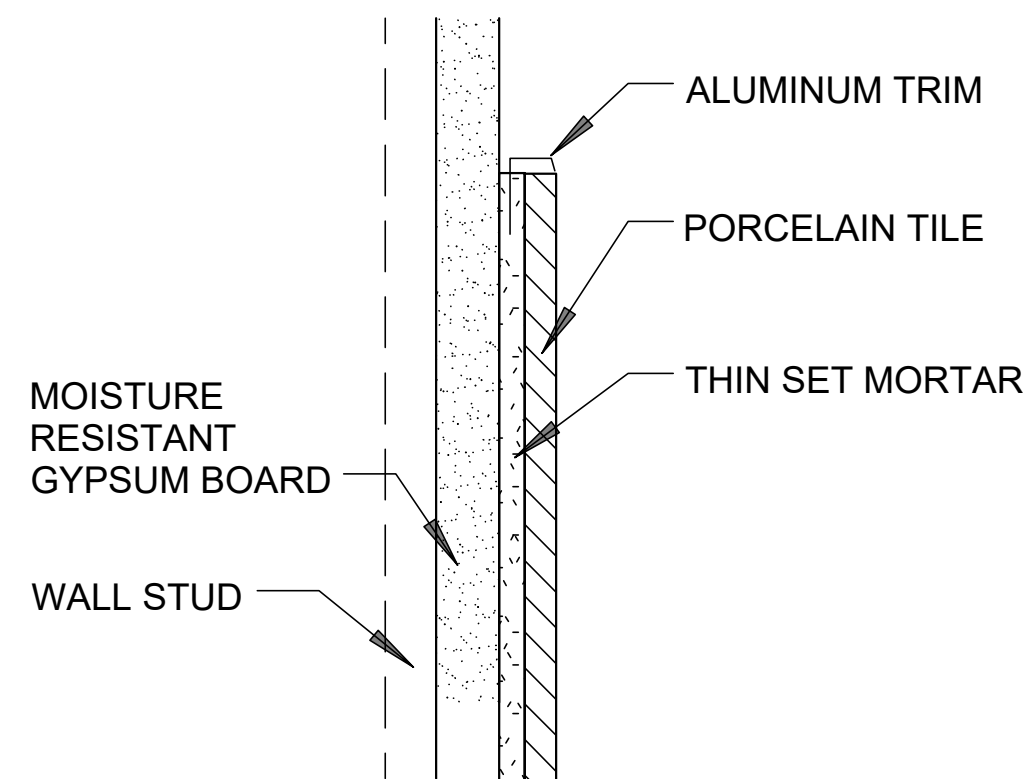

TILE WALL TERMINATION

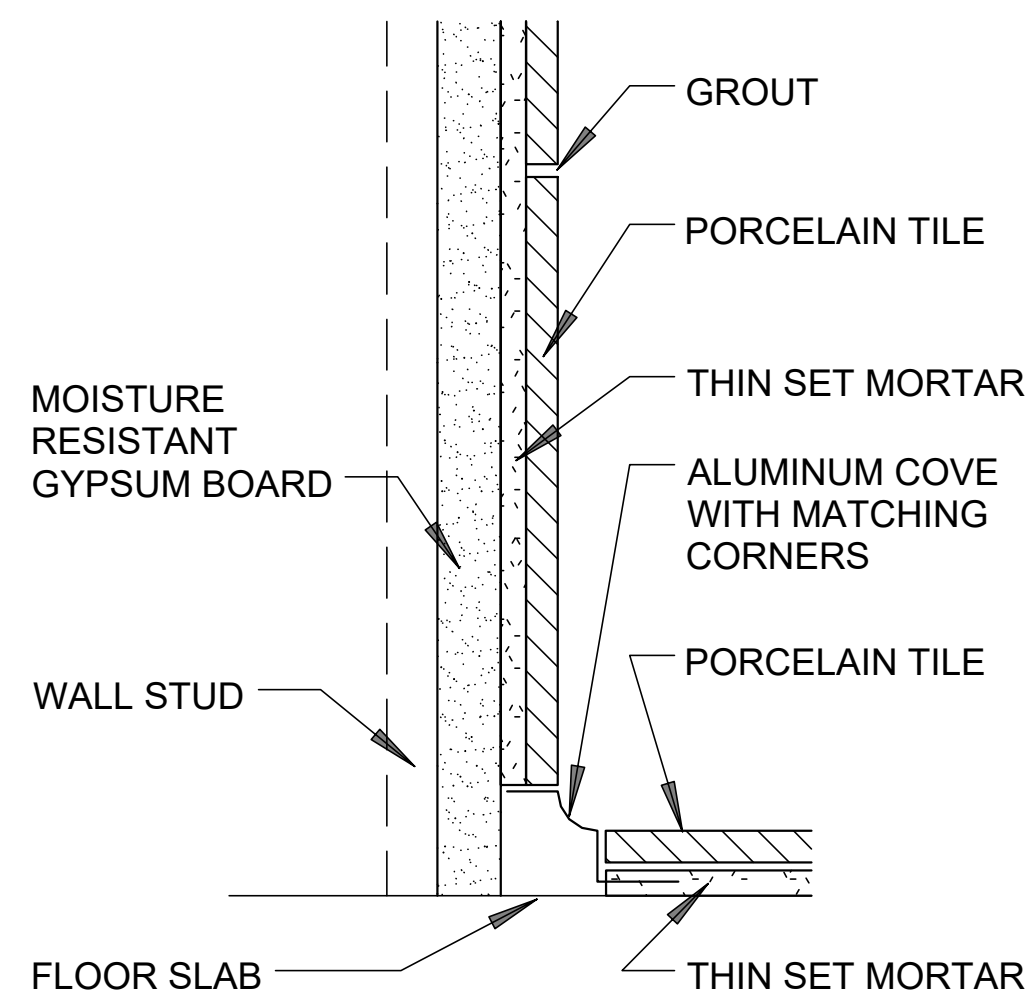

TILE COVE BASE

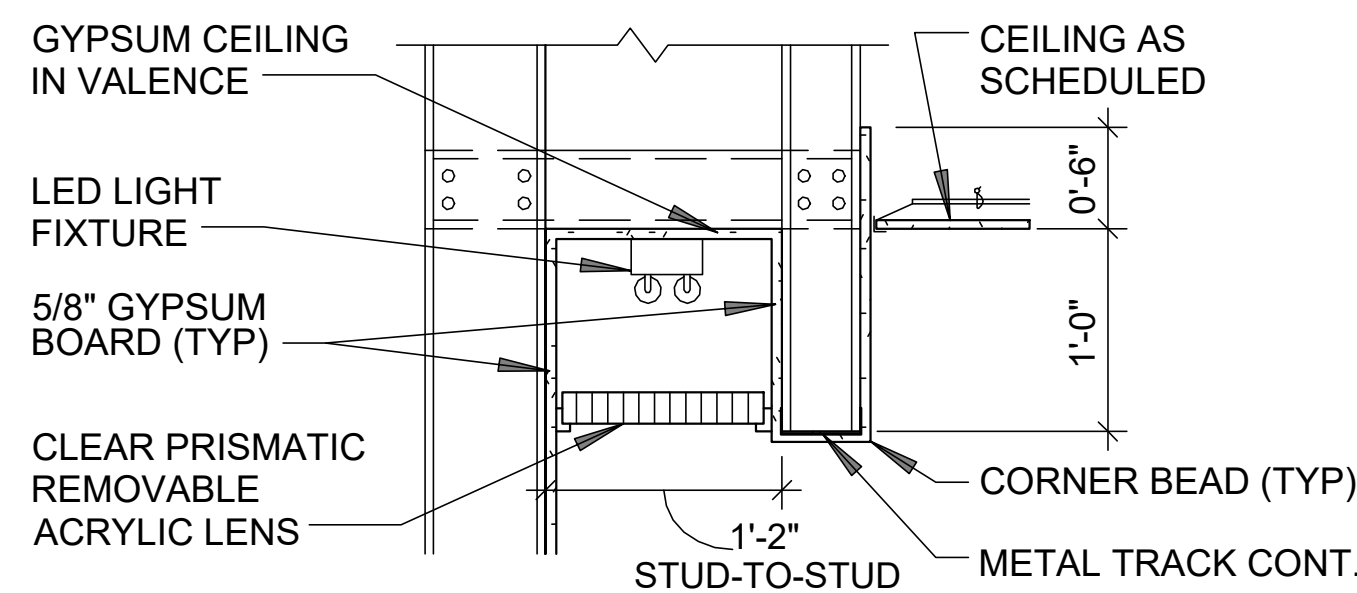

VALENCE DETAIL

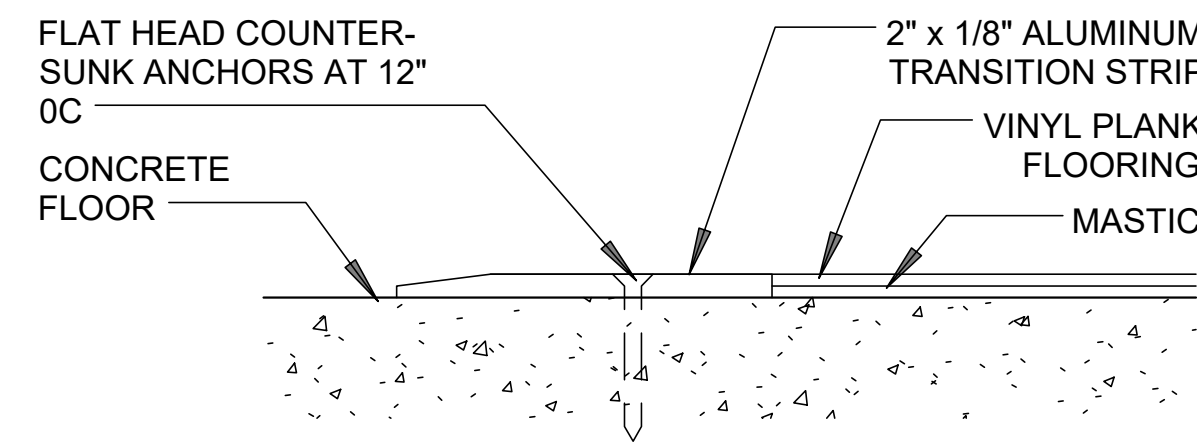

FLOOR TRANSITION

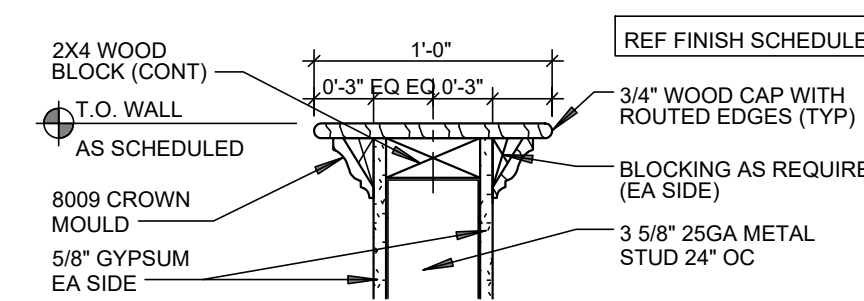

T-WALL CROWN MOULDING

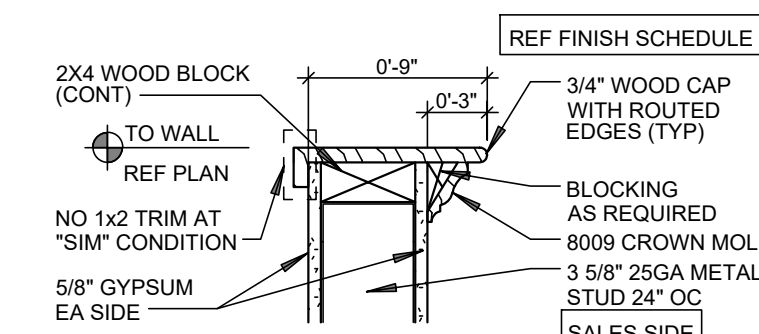

CROWN MOULDING

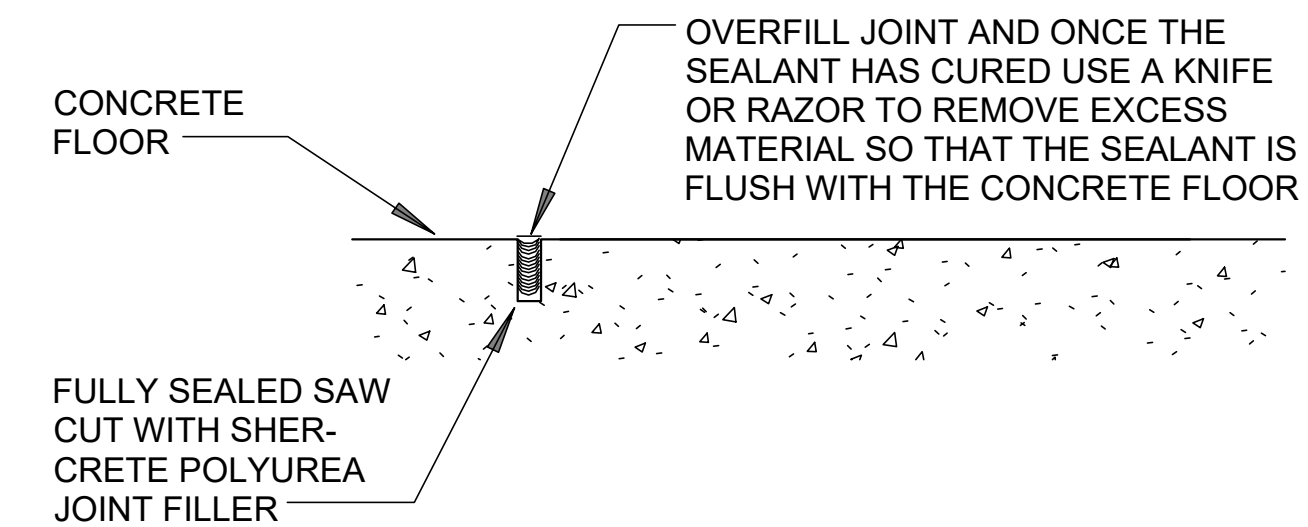

CONCRETE CONTROL JOINT

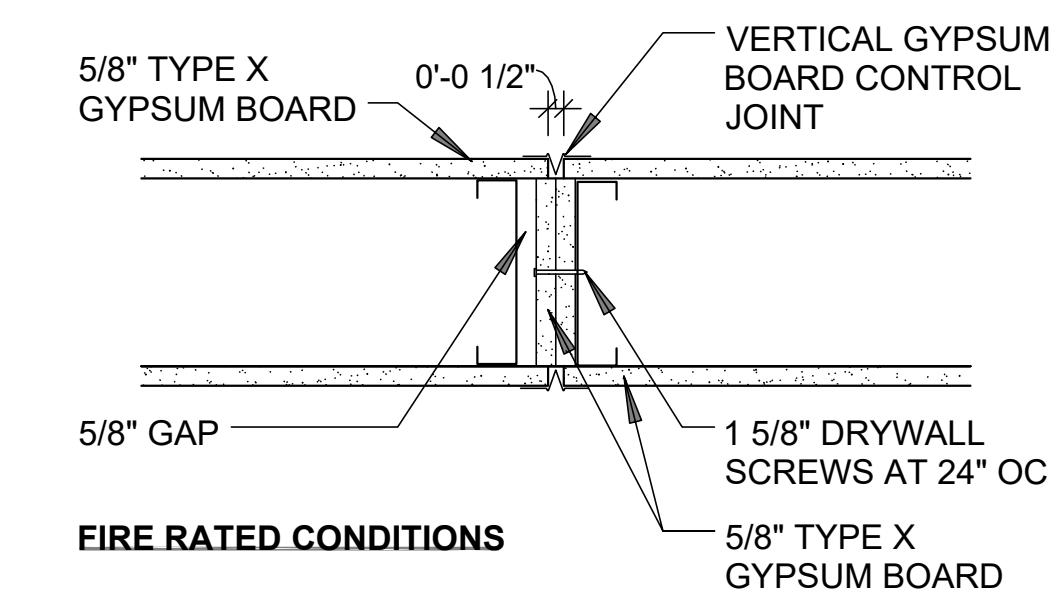

FIRE RATED CONDITIONS

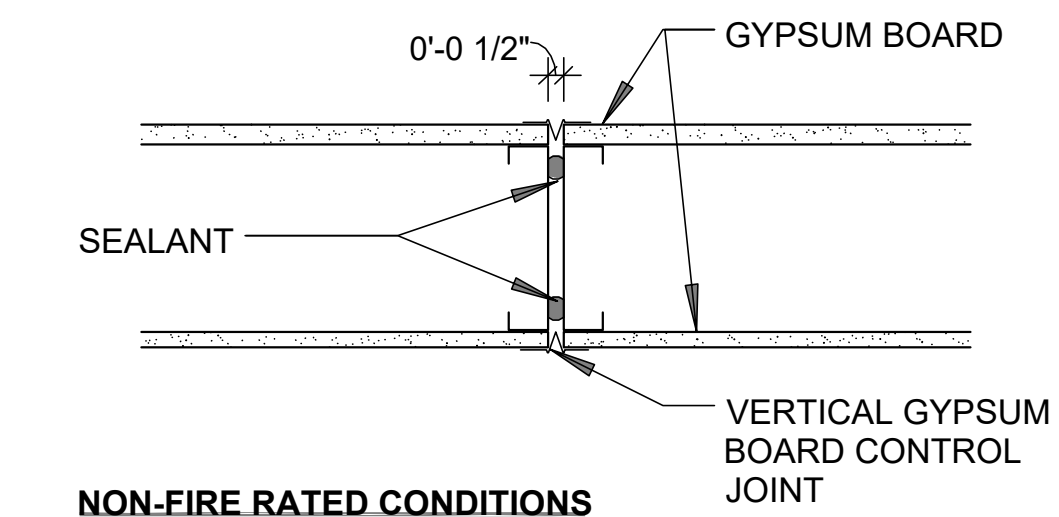

NON-FIRE RATED CONDITIONS

GYPSUM BOARD CONTROL JOINT

SCOPE OF THE WORK: THIS DRAWING INDICATES THE GENERAL SCOPE OF THE PROJECT IN TERMS OF ARCHITECTURAL DESIGN CONCEPT, THE DIMENSIONS OF THE BUILDING, THE MAJOR ARCHITECTURAL ELEMENTS AND THE TYPE OF STRUCTURAL, MECHANICAL AND ELECTRICAL SYSTEMS, AS SCOPE DOCUMENTS, THE DRAWINGS DO NOT NECESSARILY INDICATE OR DESCRIBE ALL WORK REQUIRED FOR FULL PERFORMANCE AND COMPLETION OF THE REQUIREMENTS OF THE CONTRACT DOCUMENTS. ON THE BASIS OF THE GENERAL SCOPE INDICATED OR DESCRIBED, THE CONTRACTOR SHALL FURNISH ALL ITEMS REQUIRED FOR THE PROPER EXECUTION AND COMPLETION OF THE WORK. THE DRAWINGS SHALL NOT BE USED FOR CONSTRUCTION UNLESS DATED AND NOTED AS ISSUED FOR CONSTRUCTION WORK.

PROJECT NAME:

**SHERWIN-WILLIAMS
 PAINTS AT SEALY**

PROJECT ADDRESS:
 2303 HWY 36 S, BLDG B, SEALY, TX 77474

PROJECT SCHEDULE:

DATE	DESCRIPTION

REVISION:

NO	DESCRIPTION	DATE

DRAWN BY: CHECKED BY: PE / NH

SCALE:
 AS NOTED
 PENH STUDIO PROJECT NO.
 24-101
 DRAWING TITLE
 SHERWIN WILLIAMS INTERIOR ELEVATIONS
 AND DETAILS FOR REFERENCE ONLY

DRAWING NUMBER

NOTE: ALL EXPOSED SURFACES OF COUNTER AND SHELVING TO BE PLASTIC LAMINATE PIONITE HARD ROCK MAPLE G48 WM791 H

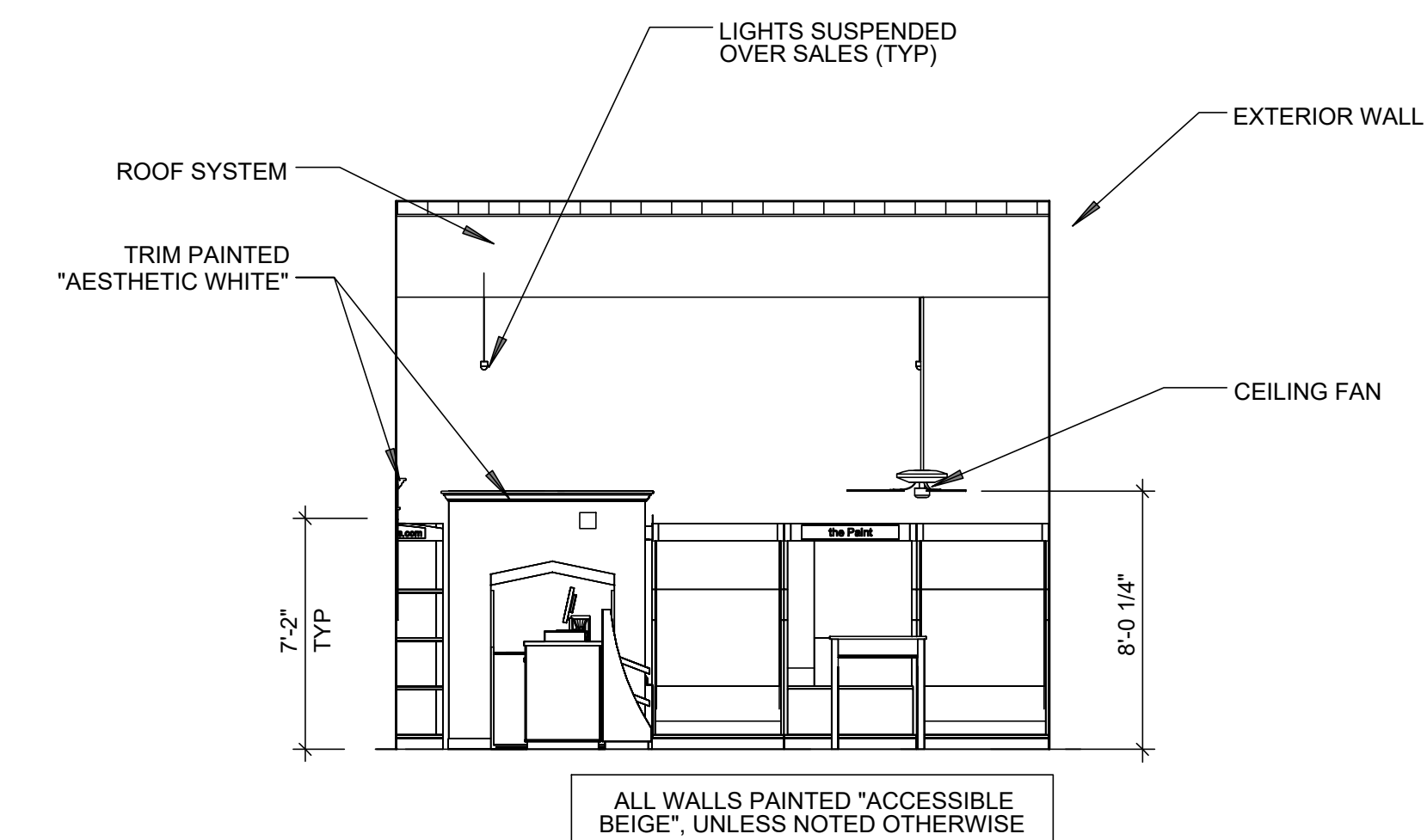
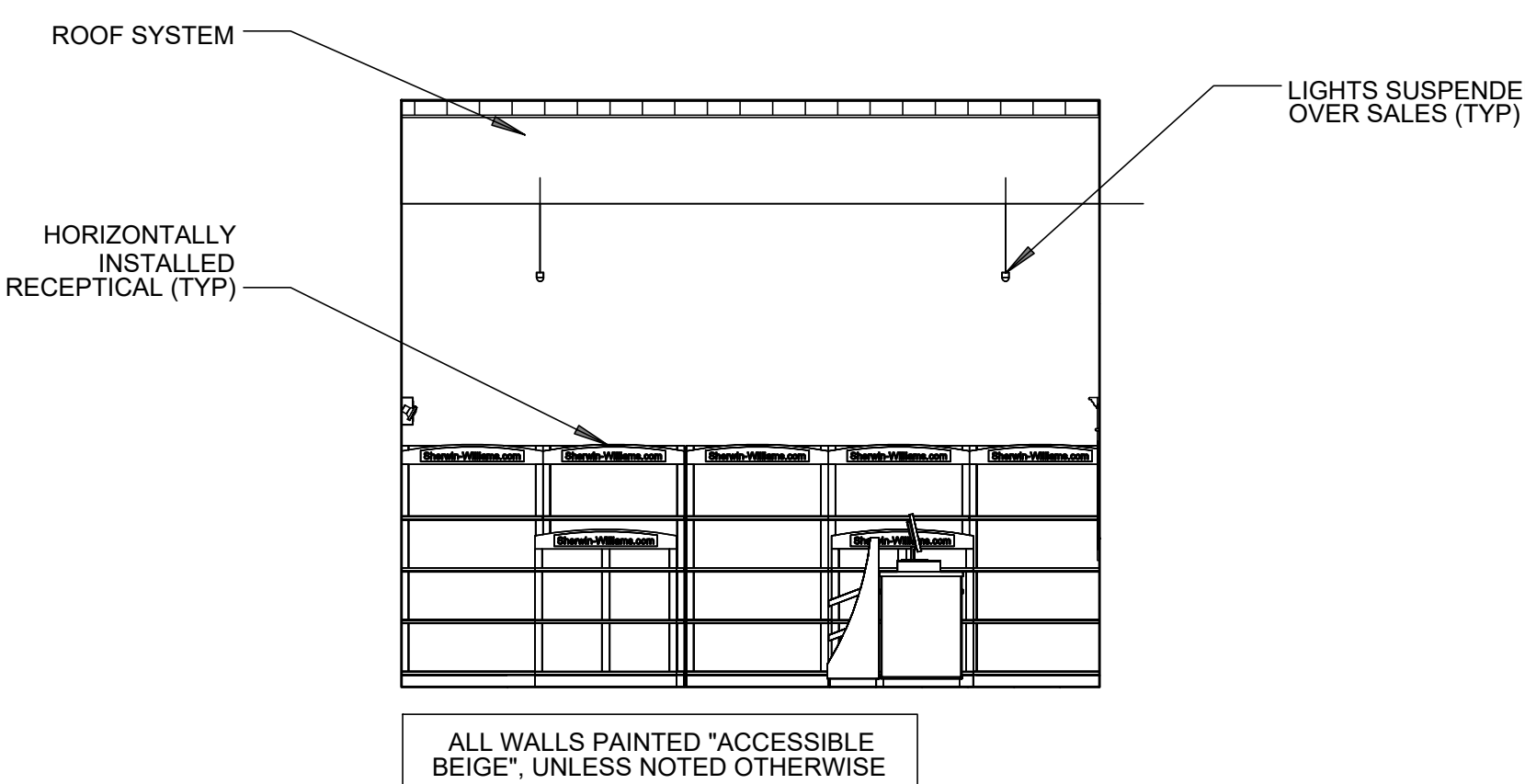
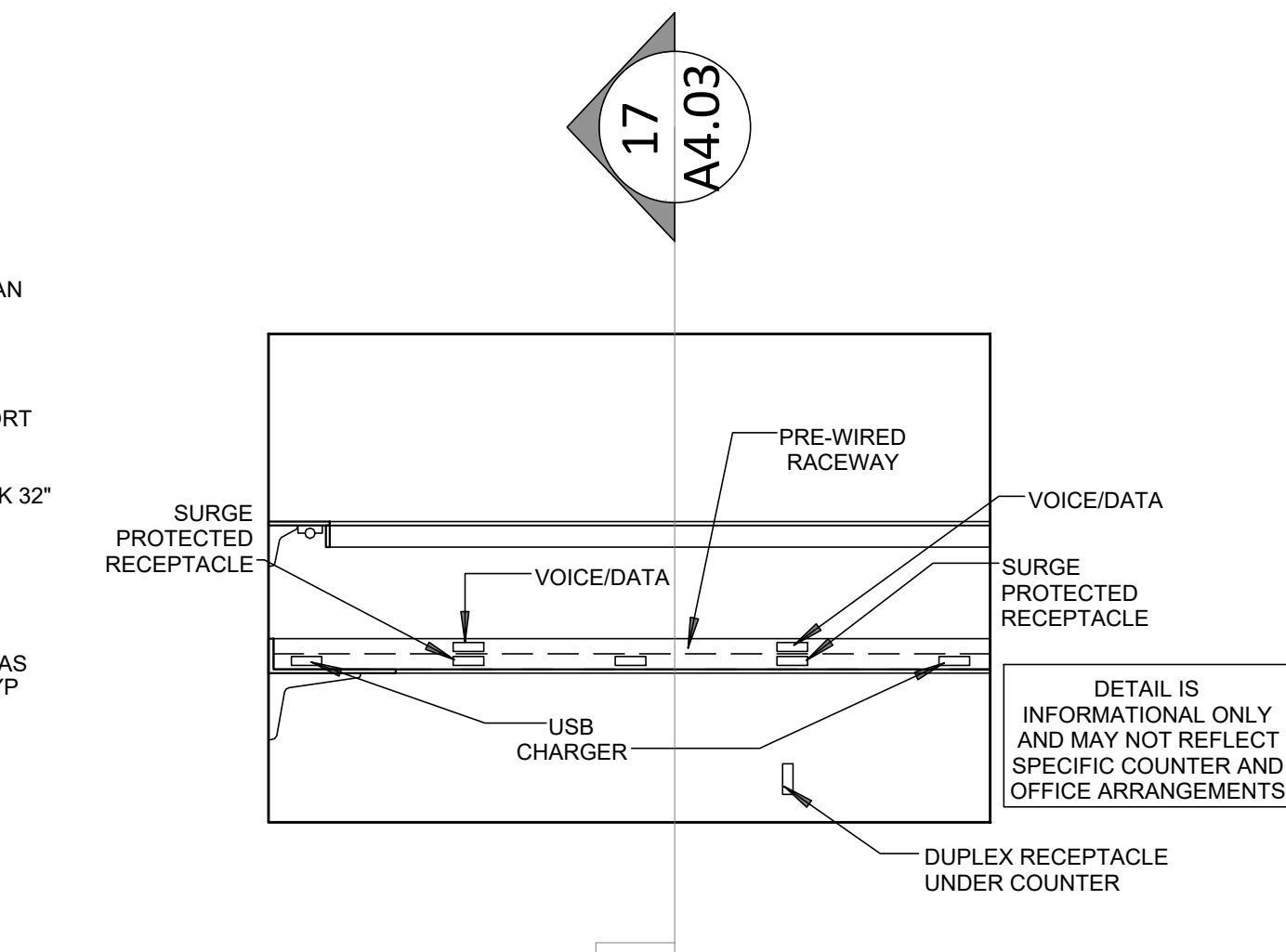
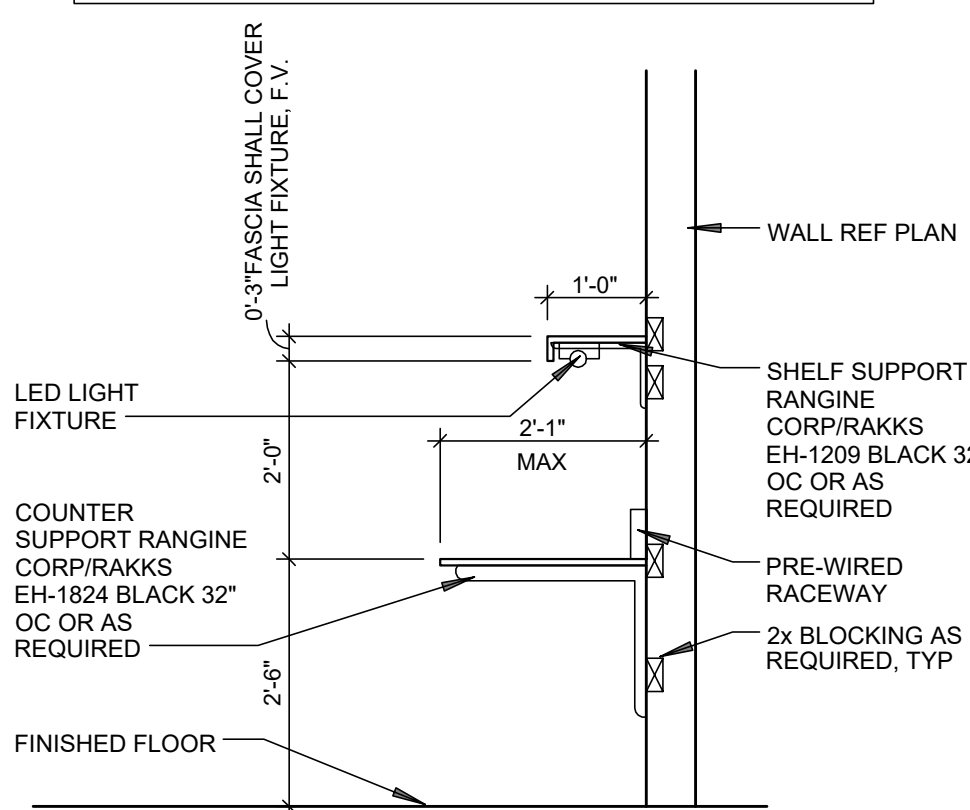

NOTES

- ALL DOOR AND FRAME FIRE RATINGS SHALL BE IN COMPLIANCE WITH LOCAL CODES AND JURISDICTIONS
- PROVIDE SMOKE SEALS/GASKETING WHERE REQUIRED
- PROVIDE WALL STOPS FOR ALL DOORS, UNLESS NOTED OTHERWISE
- PROVIDE WEATHERSTRIPPING AND THRESHOLD AT ALL EXTERIOR DOORS AS REQUIRED
- PROVIDE KICKPLATES WHERE REQUIRED
- DOOR SECURITY HARDWARE TO BE COORDINATE WITH SECURITY CONSULTANT; FINAL KEYING AND FUNCTION TO BE COORDINATED WITH OWNER
- PROVIDE SILENCERS ON ALL DOORS WITHOUT WEATHER STRIPPING OR SEALS

ABBREVIATION

- MTL : METAL
- HM : HOLLOW METAL
- SF : STOREFRONT
- ALUM : ALUMINUM
- T/I : 1" INSULATING WITH 1/4" TEMPERED LOW E GLAZING
- C/I : CLEAR INSULATED
- GA : GAUGE
- QTY : QUANTITY
- MANU : MANUFACTURER

HARDWARE GROUPS (BY SHERWIN WILLIAMS COMPANY):

GROUP 1 (OFFICE):

- 1 EACH CONTINUOUS GEARED HINGE
- 1 EACH OFFICE LOCK SCHLAGE TUBULAR ND50PD SFIC 626
- 1 EACH WALL STOP
- 3 EACH SILENCERS

GROUP 2 (PRIVACY):

- 1-1/2 PAIR BUTTS STANLEY FBB179 4-1/2" X 4-1/2" 652
- 1 EACH BATHROOM PRIVACY LOCK SCHLAGE TUBULAR ND40S 626
- 1 EACH WALL STOP
- 1 EACH CLOSER
- 3 EACH SILENCERS

GROUP 3 (EXTERIOR ACCESS):

- 1-1/2 PAIR BUTTS STANLEY FBB179 4-1/2" X 4-1/2" NRP 652
- 1 EACH EXIT DEVICE YALE 2150(F)-XX 689
- 1 EA PULL YALE 632F-626

GROUP 4 (EXTERIOR):

- 1-1/2 PAIR BUTTS STANLEY FBB179 4-1/2" X 4-1/2" NRP 652
- 1 EACH EXIT DEVICE POSTIVE LOCK THP-30

GROUP 5 (CLOSET):

- 1-1/2 PAIR BUTTS STANLEY FBB179 4-1/2" X 4-1/2" 652
- 1 EACH OFFICE LOCK SCHLAGE TUBULAR ND80PD SFIC 626
- 1 EACH WALL STOP
- 3 EACH SILENCERS

GROUP 6 (SECURITY GATE):

- GALVANIZED STEEL SINGLE FIXED SCISSOR, 180 DEGREE PIVOT, GATE HANDLE, PADLOCK BRACKET, INSTALL INTERIOR SIDE, PROVIDE EXTENSION MOUNTING BRACKETS

GROUP MFR:

- MANUFACTURER LOCK SYSTEM WITH AUTOSENSING OPENER
- INTERIOR THUMBTURN WITH VISUAL LOCK STATE INDICATOR
- SIGNAGE ON DOOR READING "THIS DOOR TO REMAIN UNLOCKED DURING BUSINESS HOURS"

DOOR SCHEDULE NOTES:

1. UNDERCUT DOOR 1"
2. PROVIDE HEAVY DUTY THRESHOLD, COMPLY WITH ACCESSIBILITY STANDARDS
3. PROVIDE GLASS TRANSOM ABOVE DOOR.

GENERAL NOTES (BY SHERWIN WILLIAMS COMPANY):

1. REFERENCE SHERWIN WILLIAMS PROVIDED SPECIFICATION (EXHIBIT D)
2. CORES SHALL NOT BE REQUIRED TO BE KEYPED ALIKE.
3. ALL EXTERIOR DOORS TO THE PREMISES SHALL HAVE THE CORES REPLACED AND RE-KEYED BY SHERWIN-WILLIAMS UPON DELIVERY OF PRODUCT OR MERCHANDISE. RE-KEYING SHALL CONFORM TO THE SHERWIN-WILLIAMS GRAND MASTER KEY SYSTEM.
4. REPLACE ANY EXISTING EXTERIOR DOOR HINGES THAT HAVE REMOVABLE PINS WITH NON-REMOVABLE PIN HINGES
5. JAMB ANCHORS.

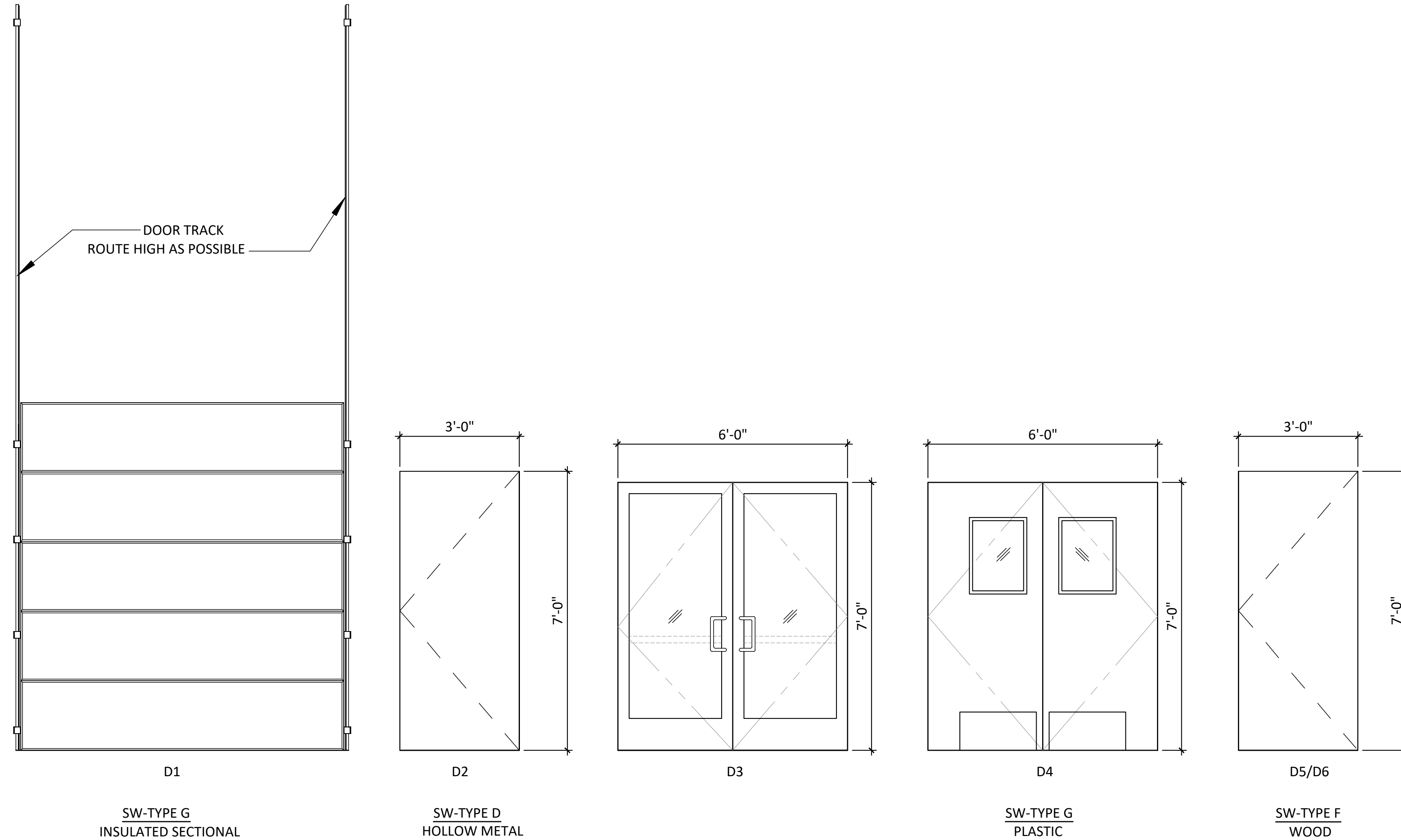

DOOR ELEVATION | 02 | SCALE: 1/2" = 1'-0"

DOOR AND FRAME SCHEDULE								
MARK	ROOM NAME	TYPE	MATERIAL	DOOR NOMINAL SIZE		GLASS	FRAME MATERIAL	SHERWIN WILLIAMS NOTES
				W	H			
D1	WHOLESALE	G	STEEL	8' - 0"	8' - 8"	---	---	4.6
D2	WHOLESALE	D	HM-STL	3' - 0"	7' - 0"	---	HM-STL	2.6
D3	SALES (ENTRY)	B	ALUM	6' - 0"	7' - 0"	TEMPERED	ALUM	
D4	SALES	G	PLASTIC	6' - 0"	7' - 0"	TEMPERED	STEEL	2
D4	SALES	G	PLASTIC	6' - 0"	7' - 0"	TEMPERED	STEEL	2
D5	OFFICE	F	WOOD	3' - 0"	7' - 0"	---	HM-STL	1
D6	RESTROOM	F	WOOD	3' - 0"	7' - 0"	---	HM-STL	1

DOOR SCHEDULE | 01 |

PENH
STUDIO LLC

PHONE: (281) 687 4268; (832) 279 7898
EMAIL: OFFICE@PENHSTUDIO.COM

COPYRIGHT 2020: PENH STUDIO, LLC. RETAINS COPYRIGHT TO THIS DESIGN, IDEA AND DRAWINGS. NO PART OF THESE DRAWINGS SHALL BE USED, COPIED OR DISTRIBUTED WITHOUT THE PRIOR WRITTEN PERMISSION OF PENH STUDIO LLC. CONTRACTOR IS RESPONSIBLE FOR CONFIRMING AND CORRELATING THE DIMENSIONS AT THE JOB SITE. PENH STUDIO LLC WILL NOT BE RESPONSIBLE FOR CONSTRUCTION TECHNIQUES AND PROCEDURE OR SAFETY AT THE JOB SITE.

PROFESSIONAL SEAL



SCOPE OF THE WORK: THIS DRAWING INDICATES THE GENERAL SCOPE OF THE PROJECT IN TERMS OF ARCHITECTURAL DESIGN CONCEPT, THE DIMENSIONS OF THE BUILDING, THE MAJOR ARCHITECTURAL ELEMENTS AND THE TYPE OF STRUCTURAL, MECHANICAL, AND ELECTRICAL SYSTEMS. AS SCOPE DOCUMENTS, THE DRAWINGS DO NOT NECESSARILY INDICATE OR DESCRIBE ALL WORK REQUIRED FOR FULL PERFORMANCE AND COMPLETION OF THE REQUIREMENTS OF THE CONTRACT DOCUMENTS. ON THE BASIS OF THE GENERAL SCOPE INDICATED OR DESCRIBED, THE CONTRACTOR SHALL FURNISH ALL ITEMS REQUIRED FOR THE PROPER EXECUTION AND COMPLETION OF THE WORK. THE DRAWINGS SHALL NOT BE USED FOR CONSTRUCTION UNLESS DATED AND NOTED AS ISSUED FOR CONSTRUCTION WORK.

PROJECT NAME

SHERWIN-WILLIAMS
PAINTS AT SEALY

PROJECT ADDRESS

2303 HWY 36 S, BLDG B, SEALY, TX 77474

PROJECT SCHEDULE:

DATE	DESCRIPTION

REVISION

NO	DESCRIPTION	DATE

DRAWN BY: CHECKED BY: PE / NH

SCALE
AS NOTED

PENH STUDIO PROJECT NO.

24-101

DRAWING TITLE
DOOR AND HARDWARE, WINDOW,
AND PARTITION SCHEDULE

DRAWING NUMBER

A6.01

