

Incident Command Center (ICC) Communication

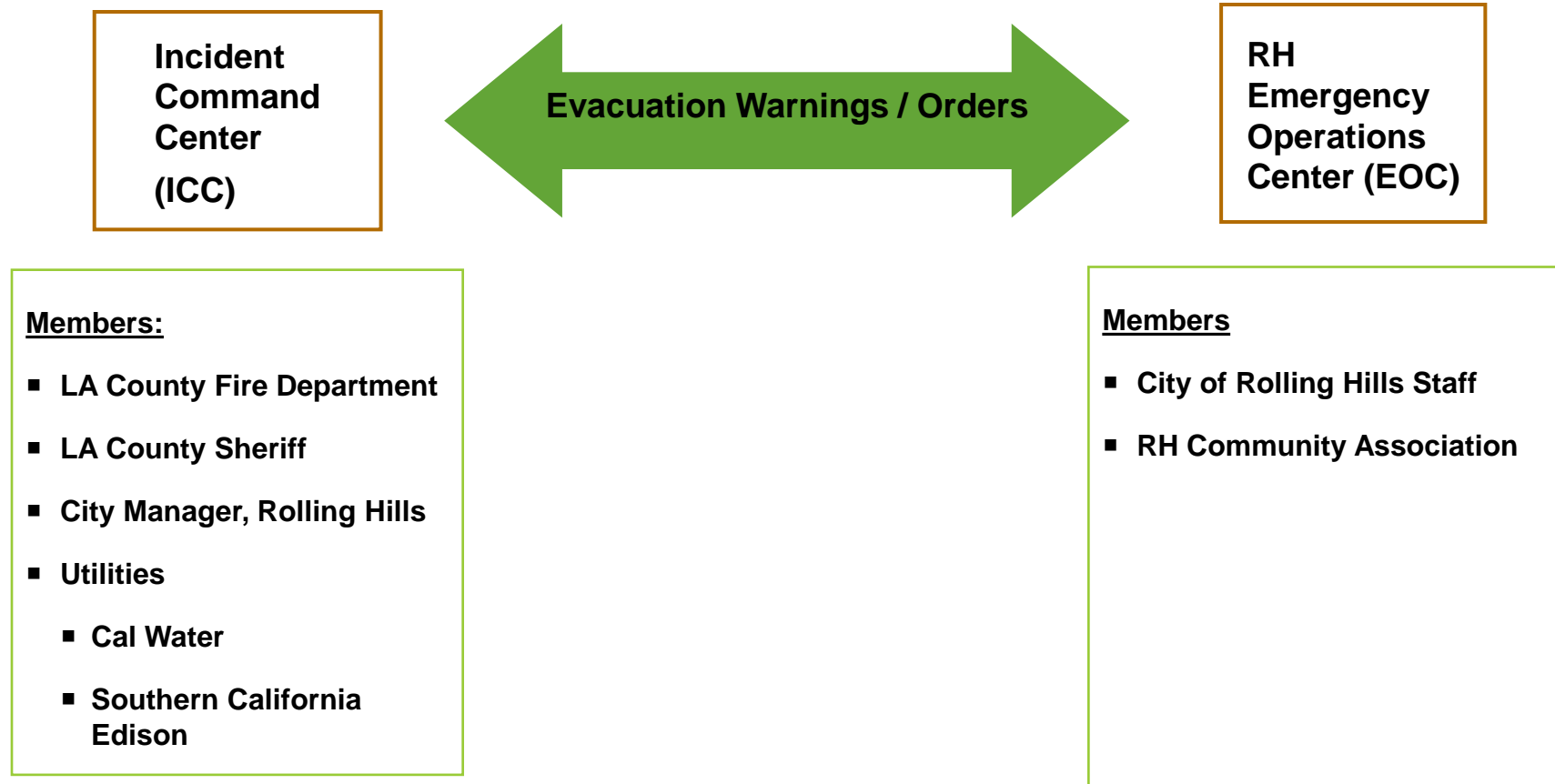

Rolling Hills Emergency Operations Center (EOC)

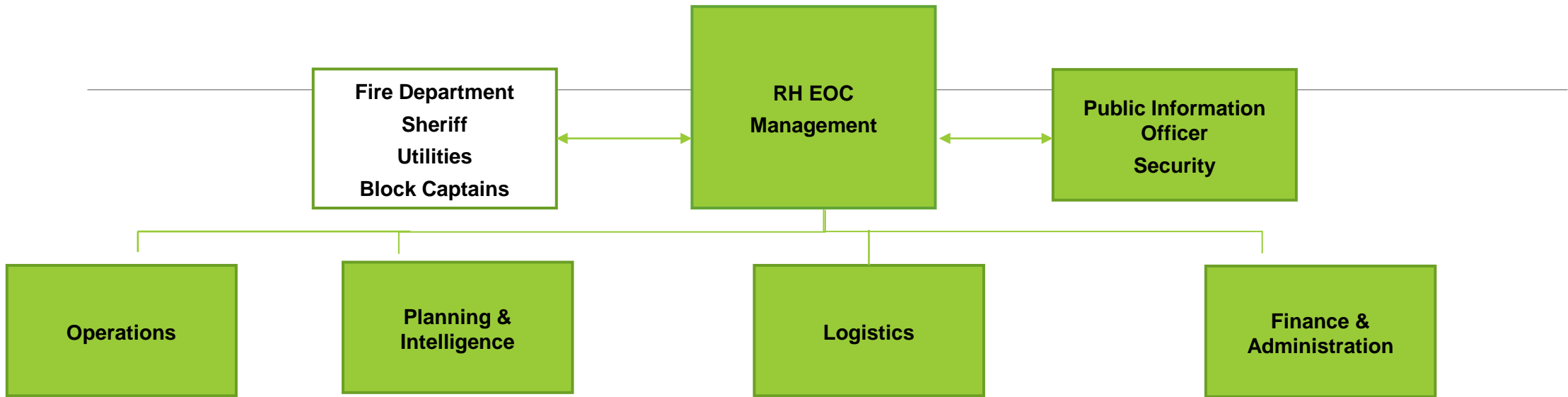

Rolling Hills EOC Management – RH City Manager

Members of EOC:

- RH Staff
- RHCA

Evacuation Procedures

Incident Command Center (ICC)

- First Responders will notify the City through ICC
- *Evacuation Warning* - a potential threat more than two hours away.
- *Evacuation Order* - An immediate threat within one to two hours.
- Evacuation route will be dependent on the location of the fire.

Evacuation Routes

- Main Gate
- Crest Gate
- Eastfield Gate

First Responders will determine if Crest Road East Gate will be used as evacuation route:

- Crest Road East Gate

RH Emergency Operations Center (EOC)

- Crest Road East gate can be automatically and remotely opened.
 - In addition to First Responders, gate attendants at Main Gate or Crest Gate can open the Crest Road East gate.
- Crest Road East is a one-way exit. Once opened for exit, residents will not be granted re-entry through this gate.

Alerting RH residents:

- Emergency Alert System (EAS) Broadcast: The LA County Sheriff can activate the EAS System
- Southbay Regional Alert System: Messages will be sent via voice, text or email methods.
<https://member.everbridge.net/311578402488335/login>
- Mobile public address systems and sirens: First Responders using vehicle loud speakers and sirens.
- News stations: Check local news