



City of Rolling Hills

INCORPORATED JANUARY 24, 1957

2 PORTUGUESE BEND ROAD
ROLLING HILLS, CA 90274
(310) 377-1521

AGENDA Regular City Council Meeting

CITY COUNCIL
Monday, July 24, 2023

CITY OF ROLLING HILLS
7:00 PM

The meeting agenda is available on the City's website. The City Council meeting will be live-streamed on the City's website. Both the agenda and the live-streamed video can be found here:
<https://www.rolling-hills.org/government/agenda/index.php>

Members of the public may submit written comments in real-time by emailing the City Clerk's office at cityclerk@cityofrh.net. Your comments will become part of the official meeting record. You must provide your full name, but please do not provide any other personal information that you do not want to be published.

Recordings to City Council meetings can be found here: <https://www.rolling-hills.org/government/agenda/index.php>

Next Resolution No. 1346

Next Ordinance No. 384

1. CALL TO ORDER

2. ROLL CALL

3. PLEDGE OF ALLEGIANCE

4. PRESENTATIONS/PROCLAMATIONS/ANNOUNCEMENTS

5. APPROVE ORDER OF THE AGENDA

This is the appropriate time for the Mayor or Councilmembers to approve the agenda as is or reorder.

6. BLUE FOLDER ITEMS (SUPPLEMENTAL)

Blue folder (supplemental) items are additional back up materials to administrative reports, changes to the posted agenda packet, and/or public comments received after the printing and distribution of the agenda packet for receive and file.

7. PUBLIC COMMENT ON NON-AGENDA ITEMS

*This is the appropriate time for members of the public to make comments regarding items **not** listed on this agenda. Pursuant to the Brown Act, no action will take place on any items not on the agenda.*

8. CONSENT CALENDAR

Business items, except those formally noticed for public hearing, or those pulled for discussion are assigned to the Consent Calendar. The Mayor or any Councilmember may request that any Consent Calendar item(s) be removed, discussed, and acted upon separately. Items removed from the Consent Calendar will be taken up under the "Excluded Consent Calendar" section below. Those items remaining on the Consent Calendar will be approved in one motion. The Mayor will call on anyone wishing to address the City Council on any Consent Calendar item on the agenda, which has not been pulled by Councilmembers for discussion.

8.A. [APPROVE AFFIDAVIT OF POSTING FOR THE CITY COUNCIL REGULAR MEETING OF JULY 24, 2023](#)

RECOMMENDATION: Approve.

[CL_AGN_230724_CC_AffidavitofPosting.pdf](#)

- 8.B. APPROVE MOTION TO READ BY TITLE ONLY AND WAIVE FURTHER READING OF ALL ORDINANCES AND RESOLUTIONS LISTED ON THE AGENDA

RECOMMENDATION: Approve.

- 8.C. APPROVE THE FOLLOWING CITY COUNCIL MINUTES: JULY 10, 2023

RECOMMENDATION: Approve as presented.

[CL_MIN_230710_CC_F.pdf](#)

- 8.D. PAYMENT OF BILLS

RECOMMENDATION: Approve as presented.

[CL_AGN_230724_CC_PaymentOfBills_E.pdf](#)

- 8.E. REPUBLIC SERVICES RECYCLING TONNAGE REPORT FOR JUNE 2023

RECOMMENDATION: Receive and file.

[VC_REP_230719_June_YTD_TonnageReport.pdf](#)

9. EXCLUDED CONSENT CALENDAR ITEMS

10. COMMISSION ITEMS

11. PUBLIC HEARINGS

- 11.A. ADOPT BY TITLE ONLY ORDINANCE NO. 383 - AN ORDINANCE OF THE CITY COUNCIL OF THE CITY OF ROLLING HILLS AMENDING CHAPTER 15.20 (FIRE CODE) OF TITLE 15 (BUILDINGS AND CONSTRUCTION) OF THE ROLLING HILLS MUNICIPAL CODE AND FINDING THE ORDINANCE IS EXEMPT FROM CEQA. FOR SECOND READING AND ADOPTION.

RECOMMENDATION: Adopt by title only Ordinance No.383 regarding the Fire Code.

[383_FireCodeOrdinance_F.pdf](#)

[CL_AGN_230626_CC_RedlineVersion_Chapter15.20.pdf](#)

[CL_AGN_230626_CC_LACounty_FireCodeTitle32Letter_051123.pdf](#)

[CL_AGN_230626_CC_GuidanceSuggestedModelOrdinance_LACFireCode2023Edition_042](#)

12. OLD BUSINESS

- 12.A. RECEIVE AND FILE A REPORT ON THE NEXT CITY SPONSORED COMMUNAL BINS EVENT FROM AUGUST 4, 2023 TO AUGUST 12, 2023 TO ASSIST RESIDENTS WITH FIRE FUEL REDUCTION IN THE COMMUNITY

RECOMMENDATION: Receive and file.

[PW_REF_230718_CommunalBin_SE_Rotation.pdf](#)

13. NEW BUSINESS

- 13.A. DISCUSS AND APPROVE NEW TENNIS COURT CABANA AND AMENITIES PROPOSED BY THE ROLLING HILLS COMMUNITY ASSOCIATION

RECOMMENDATION: Approve as proposed.
[PW_TEN_TennisCourtCabana_RHCA_062323.pdf](#)
[PW_TEN_230711_RHCATennisCourtLandscape.pdf](#)

14. MATTERS FROM THE CITY COUNCIL

- 14.A. [DISCUSSION ON COYOTE MANAGEMENT MEASURES AND CONSIDERATION OF THE CITY CONTRIBUTING TO ONGOING COSTS \(COUNCILMEMBER BLACK\)](#)

RECOMMENDATION: Discuss the matter and provide direction to staff.
[CA_AGR_230626_LAC_ACWM_PestControl_No779_PE.pdf](#)

- 14.B. [VERBAL REPORT FROM THE SOLID WASTE AND RECYCLING COMMITTEE ON THE JULY 13, 2023 MEETING](#)

RECOMMENDATION: Receive and file.

15. MATTERS FROM STAFF

- 15.A. [RECEIVE AND FILE FIRE FUEL ABATEMENT AND CODE ENFORCEMENT QUARTERLY REPORT FOR THE SECOND QUARTER OF 2023 \(APRIL 1 THROUGH JUNE 30\)](#)

RECOMMENDATION: Receive and file.
[CE_QRP_2023_Q2_Opened_Cases_F.pdf](#)
[CE_QRP_2023_Q2_Cumulative_Open_Cases_F.pdf](#)
[CE_QRP_2023_Q2_Closed_Cases_F.pdf](#)

16. RECESS TO CLOSED SESSION

- 16.A. [CONFERENCE WITH LEGAL COUNSEL-ANTICIPATED LITIGATION. BASED ON EXISTING FACTS AND CIRCUMSTANCES, THE CITY COUNCIL IS DECIDING WHETHER TO INITIATE LITIGATION PURSUANT TO SECTION 54956.9\(D\)\(4\)- 1 POTENTIAL CASE](#)

RECOMMENDATION: None.

17. RECONVENE TO OPEN SESSION

18. ADJOURNMENT

Next regular meeting: Monday, August 14, 2023 at 7:00 p.m. in the City Council Chamber, Rolling Hills City Hall, 2 Portuguese Bend Road, Rolling Hills, California, 90274.

Notice:

Public Comment is welcome on any item prior to City Council action on the item.

Documents pertaining to an agenda item received after the posting of the agenda are available for review in the City Clerk's office or at the meeting at which the item will be considered.

In compliance with the Americans with Disabilities Act (ADA), if you need special assistance to participate in this meeting due to your disability, please contact the City Clerk at (310) 377-1521 at least 48 hours prior to the meeting to enable the City to make reasonable arrangements to ensure accessibility and accommodation for your review of this agenda and attendance at this meeting.



City of Rolling Hills

INCORPORATED JANUARY 24, 1957

Agenda Item No.: 8.A
Mtg. Date: 07/24/2023

TO: HONORABLE MAYOR AND MEMBERS OF THE CITY COUNCIL

FROM: CHRISTIAN HORVATH, CITY CLERK / EXECUTIVE ASSISTANT TO CITY MANAGER

THRU: DAVID H. READY. ESQ., PH.D

SUBJECT: APPROVE AFFIDAVIT OF POSTING FOR THE CITY COUNCIL REGULAR MEETING OF JULY 24, 2023

DATE: July 24, 2023

BACKGROUND:

None.

DISCUSSION:

None.

FISCAL IMPACT:

None.

RECOMMENDATION:

Approve.

ATTACHMENTS:

[CL_AGN_230724_CC_AffidavitofPosting.pdf](#)



Administrative Report

8.A., File # 1917

Meeting Date: 07/24/2023

To: MAYOR & CITY COUNCIL

From: Christian Horvath, City Clerk

TITLE

APPROVE AFFIDAVIT OF POSTING FOR THE CITY COUNCIL REGULAR MEETING OF JULY 24, 2023

EXECUTIVE SUMMARY

STATE OF CALIFORNIA)
COUNTY OF LOS ANGELES) SS
CITY OF ROLLING HILLS)

AFFIDAVIT OF POSTING

In compliance with the Brown Act, the following materials have been posted at the locations below.

Legislative Body	City Council
Posting Type	Regular Meeting Agenda
Posting Location	2 Portuguese Bend Road, Rolling Hills, CA 90274 City Hall Window City Website: https://www.rolling-hills.org/government/agenda/index.php https://www.rolling-hills.org/government/city_council/city_council_archive_agendas/index.php

Meeting Date & Time	JULY 24, 2023	7:00pm Open Session
---------------------	---------------	---------------------

As City Clerk of the City of Rolling Hills, I declare under penalty of perjury, the document noted above was posted at the date displayed below.

Christian Horvath, City Clerk

Date: July 21, 2023



City of Rolling Hills

INCORPORATED JANUARY 24, 1957

Agenda Item No.: 8.B

Mtg. Date: 07/24/2023

TO: HONORABLE MAYOR AND MEMBERS OF THE CITY COUNCIL

FROM: CHRISTIAN HORVATH, CITY CLERK / EXECUTIVE ASSISTANT TO CITY MANAGER

THRU: DAVID H. READY. ESQ., PH.D

SUBJECT: APPROVE MOTION TO READ BY TITLE ONLY AND WAIVE FURTHER READING OF ALL ORDINANCES AND RESOLUTIONS LISTED ON THE AGENDA

DATE: July 24, 2023

BACKGROUND:

None.

DISCUSSION:

None.

FISCAL IMPACT:

None.

RECOMMENDATION:

Approve.

ATTACHMENTS:



City of Rolling Hills

INCORPORATED JANUARY 24, 1957

Agenda Item No.: 8.C
Mtg. Date: 07/24/2023

TO: HONORABLE MAYOR AND MEMBERS OF THE CITY COUNCIL

FROM: CHRISTIAN HORVATH, CITY CLERK / EXECUTIVE ASSISTANT TO CITY MANAGER

THRU: DAVID H. READY. ESQ., PH.D

SUBJECT: APPROVE THE FOLLOWING CITY COUNCIL MINUTES: JULY 10 , 2023

DATE: July 24, 2023

BACKGROUND:

None.

DISCUSSION:

None.

FISCAL IMPACT:

None.

RECOMMENDATION:

Approve as presented.

ATTACHMENTS:

[CL_MIN_230710_CC_F.pdf](#)



1. CALL TO ORDER

The City Council of the City of Rolling Hills met in person on the above date at 7:00 p.m. Mayor Wilson presiding.

2. ROLL CALL

Councilmembers Present: Black, Dieringer, Mayor Pro Tem Mirsch, Mayor Wilson
Councilmembers Absent: Pieper
Staff Present: Christian Horvath, City Clerk / Executive Assistant to the City Manager
John Signo, Planning & Community Services Director
Pat Donegan, City Attorney
Robert Samario, Finance Director (remotely via zoom)

3. PLEDGE OF ALLEGIANCE – Councilmember Dieringer

4. PRESENTATIONS/PROCLAMATIONS/ANNOUNCEMENTS – NONE

5. APPROVE ORDER OF THE AGENDA

Mayor Wilson requested moving item 13A up after Excluded Consent Calendar Items.

Motion by Councilmember Dieringer, seconded by Mayor Pro Tem Mirsch move Item 13A up after Excluded Consent Calendar Items. Motion carried unanimously with the following vote:

AYES: Black, Dieringer, Mirsch, Mayor Wilson
NOES: None
ABSENT: Pieper

6. BLUE FOLDER ITEMS (SUPPLEMENTAL) – NONE

7. PUBLIC COMMENT ON NON-AGENDA ITEMS

City Clerk / Executive Assistant to the City Manager Horvath presented written comment to the City Council and public from Brandee Keith, Senior Public Affairs Specialist for the South Coast AQMD

Public Comment: Shirley Langer, Alfred Visco

Motion by Councilmember Black, seconded by Councilmember Dieringer to agendize a discussion at a future City Council meeting regarding the City potentially paying directly for coyote abatement services. Motion carried unanimously with the following vote:

AYES: Black, Dieringer, Mirsch, Mayor Wilson
NOES: None
ABSENT: Pieper

8. CONSENT CALENDAR

- 8.A. APPROVE AFFIDAVIT OF POSTING FOR THE CITY COUNCIL REGULAR MEETING OF JULY 10, 2023**
- 8.B. APPROVE MOTION TO READ BY TITLE ONLY AND WAIVE FURTHER READING OF ALL ORDINANCES AND RESOLUTIONS LISTED ON THE AGENDA**
- 8.C. APPROVE THE FOLLOWING CITY COUNCIL MINUTES: JUNE 26, 2023**
- 8.D. PAYMENT OF BILLS**
- 8.E. PULLED BY MAYOR PRO TEM MIRSCH**
- 8.F. DESIGNATE VOTING DELEGATE AND ALTERNATE VOTING DELEGATE TO THE LEAGUE OF CALIFORNIA CITIES ANNUAL CONFERENCE FROM SEPTEMBER 20-22 TO BE HELD IN SACRAMENTO, CA**
- 8.G. PULLED BY MAYOR PRO TEM MIRSCH**
- 8.H. PULLED BY MAYOR PRO TEM MIRSCH**
- 8.I. APPROVE A SECOND AMENDMENT TO THE LEASE AGREEMENT WITH THE ROLLING HILLS COMMUNITY ASSOCIATION MAINTAINING THE CURRENT LEASE AMOUNT OF \$5,749.25 PER MONTH**
- 8.J. PULLED BY MAYOR PRO TEM MIRSCH**

City Attorney Donegan noted that staff recommendation was to approve all consent items with a minor modification to Exhibit A in the Professional Services Agreement for Item 8G. The text in section 2a should read as follows: "Provide support to City staff for the implementation and review of the outdoor siren Project."

Motion by Councilmember Dieringer, seconded by Councilmember Black to approve Consent Calendar Items excluding items 8E, 8G, 8H and 8J. Motion carried unanimously with the following vote:

AYES: Black, Dieringer, Mirsch, Mayor Wilson
 NOES: None
 ABSENT: Pieper

9. EXCLUDED CONSENT CALENDAR ITEMS

- 8.E. RECEIVE AND FILE A REPORT ON THE NEXT CITY SPONSORED COMMUNAL BINS EVENT FROM AUGUST 4, 2023 TO AUGUST 12, 2023 TO ASSIST RESIDENTS WITH FIRE FUEL REDUCTION IN THE COMMUNITY**

Motion by Councilmember Dieringer, seconded by Mayor Wilson to table this item to the July 24, 2023 City Council meeting. Motion carried unanimously with the following vote:

AYES: Black, Dieringer, Mirsch, Mayor Wilson
 NOES: None
 ABSENT: Pieper

8.G. ADOPT BY RESOLUTION NO. 1343 AUTHORIZING A BUDGET MODIFICATION OF \$21,100 AND APPROVE A FOURTH AMENDMENT TO THE PROFESSIONAL SERVICES AGREEMENT WITH ALAN PALERMO CONSULTING FOR PROJECT MANAGEMENT SERVICES DURING FISCAL YEAR 2023-2024

Mayor Pro Tem Mirsch stated she did not intend to pull this item.

Motion by Councilmember Black, seconded by Councilmember Dieringer to approve as presented with the City Attorney's noted amendment to the language in Exhibit A, section 2a. Motion carried unanimously with the following vote:

AYES: Black, Dieringer, Mirsch, Mayor Wilson
NOES: None
ABSENT: Pieper

8.H. ADOPT BY RESOLUTION NO. 1344 AUTHORIZING A BUDGET MODIFICATION OF \$307,000 FOR THE TENNIS COURTS ADA IMPROVEMENT PROJECT AND APPROVE A PROFESSIONAL SERVICES AGREEMENT WITH RICHIE-BRAY, INC. FOR UPDATED LANDSCAPE, LIGHTING AND IRRIGATION PLANS

Mayor Pro Tem Mirsch requested that items such as this with large monetary expenses, regardless of whether the City Council has approved previously, be agendized under Old Business.

Motion by Councilmember Black, seconded by Mayor Pro Tem Mirsch to approve as presented. Motion carried unanimously with the following vote:

AYES: Black, Dieringer, Mirsch, Mayor Wilson
NOES: None
ABSENT: Pieper

8.J. PREPARE A GRANT APPLICATION FOR THE FEDERAL EMERGENCY MANAGEMENT AGENCY (FEMA) HAZARD MITIGATION GRANT PROGRAM FOR ADDITIONAL FIRE FUEL ABATEMENT IN ROLLING HILLS; APPROVE FIRST AMENDMENT TO PROFESSIONAL SERVICES AGREEMENT WITH MNS ENGINEERS, INC. TO PREPARE THE GRANT APPLICATION FOR A NOT-TO-EXCEED AMOUNT OF \$30,470; AND ADOPT BY RESOLUTION NO. 1345 AUTHORIZING A BUDGET MODIFICATION OF \$30,470

Mayor Pro Tem Mirsch requested again that items such as this with large monetary expenses be agendized under Old Business. She also requested that staff use a naming convention in the staff reports to clearly distinguish between past and current projects.

Motion by Councilmember Dieringer, seconded by Mayor Pro Tem Mirsch to approve as presented. Motion carried unanimously with the following vote:

AYES: Black, Dieringer, Mirsch, Mayor Wilson
NOES: None
ABSENT: Pieper

10. COMMISSION ITEMS – NONE

Mayor Wilson moved to Item 13A.

13. NEW BUSINESS

13.A APPOINT DAVID READY AS INTERIM CITY MANAGER AND APPROVE AGREEMENT FOR INTERIM CITY MANAGER SERVICES

Presentation by City Attorney Patrick Donegan

Motion by Councilmember Black, seconded by Mayor Pro Tem Mirsch to Adopt Resolution No. 1342 appointing David Ready as Interim City Manager and approve an employment agreement with David Ready as Interim City Manager effective July 8, 2023 with acceptance of an alternative work week schedule defined as Monday through Wednesday on weeks with Council meetings and Tuesday through Thursday on weeks without Council meetings. Motion carried unanimously with the following vote:

AYES: Black, Dieringer, Mirsch, Mayor Wilson
NOES: None
ABSENT: Pieper

Mayor Wilson moved back to Item 11A.

11. PUBLIC HEARINGS

11.A. A PUBLIC HEARING TO CONSIDER AND APPROVE A RESOLUTION AUTHORIZING PLACEMENT OF SOLID WASTE SERVICE CHARGES OWED TO REPUBLIC SERVICES PURSUANT TO ITS SOLID WASTE FRANCHISE WITH THE CITY OF ROLLING HILLS ON THE FY 2023-2024 LOS ANGELES COUNTY AUDITOR-CONTROLLER'S OFFICE ANNUAL TAX ROLL

Presentation by Finance Director Robert Samario

Motion by Mayor Pro Tem Mirsch, seconded by Mayor Wilson to make the finding that there is no majority protest by property owners in the City of Rolling Hills and Adopt Resolution No. 1341 placing the sanitation service charge on the annual County of Los Angeles Tax Roll. Motion carried with the following vote:

AYES: Dieringer, Mirsch, Mayor Wilson
NOES: Black
ABSENT: Pieper

12. OLD BUSINESS

12.B. APPROVE TENNIS COURTS ADA IMPROVEMENT PROJECT DESIGN; AUTHORIZE STAFF TO ADVERTISE FOR CONSTRUCTION BIDS; AND APPROVE LANDSCAPING DESIGN FOR THE TENNIS COURTS

Presentation by Planning & Community Services Director John Signo,

Motion by Councilmember Dieringer, seconded by Mayor Pro Tem Mirsch to approve the agreement with RACE Communications for a three-year term. Motion carried unanimously with the following vote:

AYES: Black, Dieringer, Mirsch, Mayor Wilson
NOES: None
ABSENT: Pieper

14. MATTERS FROM THE CITY COUNCIL – NONE

15. MATTERS FROM STAFF – NONE

16. RECESS TO CLOSED SESSION – 7:39 P.M.

16.A. PERSONNEL PURSUANT TO GOVERNMENT CODE SECTION (B) 54957 THE CITY COUNCIL MAY MEET IN CLOSED SESSION TO CONSIDER THE APPOINTMENT/EMPLOYMENT OF A PUBLIC EMPLOYEE. (CITY MANAGER)

17. RECONVENE TO OPEN SESSION – 8:05 P.M.

18. ADJOURNMENT: 8:05 P.M.

The meeting was adjourned at 8:05 p.m on July 10, 2023. The next regular adjourned meeting of the City Council is scheduled to be held on Monday, July 24, 2023 beginning at 7:00 p.m. in the City Council Chamber at City Hall, 2 Portuguese Bend Road, Rolling Hills, California. It will also be available via City's website link at: <https://www.rolling-hills.org/government/agenda/index.php>

All written comments submitted are included in the record and available for public review on the City website.

Respectfully submitted,

Christian Horvath, City Clerk

Approved,

Patrick Wilson, Mayor



City of Rolling Hills

INCORPORATED JANUARY 24, 1957

Agenda Item No.: 8.D
Mtg. Date: 07/24/2023

TO: HONORABLE MAYOR AND MEMBERS OF THE CITY COUNCIL

FROM: CHRISTIAN HORVATH, CITY CLERK / EXECUTIVE ASSISTANT TO CITY MANAGER

THRU: DAVID H. READY. ESQ., PH.D

SUBJECT: PAYMENT OF BILLS

DATE: July 24, 2023

BACKGROUND:

None.

DISCUSSION:

None.

FISCAL IMPACT:

None.

RECOMMENDATION:

Approve as presented.

ATTACHMENTS:

[CL_AGN_230724_CC_PaymentOfBills_E.pdf](#)

CITY OF ROLLING HILLS

AP23-067, ACH23-058

Check Run 07/19/2023

Check No.	Check Date	Payee	Description	Amount
028260	7/19/2023	10 Points Construction Inc	C&D Permit #826	750.00
028261	7/19/2023	4Leaf, Inc.	Code Enforcement June '2023	4,560.00
028262	7/19/2023	Abila	Abila Accounting Software Aug-Sept '23	326.79
028263	7/19/2023	Alliant Insurance Services Inc.	CJPIA -Alliant ACIP Crime Insurance FY23-24	912.00
028264	7/19/2023	Bennett Landscape	Bennet-Landscape Service July '23	1,139.67
028265	7/19/2023	Best Best & Krieger LLP	BBK-General Services-June'23	10,973.99
	7/19/2023	Best Best & Krieger LLP	BBK-Legal Land Use-June' 23	38.00
Check Total				11,011.99
028266	7/19/2023	VOID	VOID DUE To MISPRINT	0.00
	7/19/2023	CalPERS	Payment 07 10 23 PERS HEALTH	0.00
028267	7/19/2023	Cell Business Equipment	CBE-Sharp Printer Copy Costs 3/23-6/23	1,654.06
	7/19/2023	Cell Business Equipment	Sharp Printer-Supplies June '23	77.76
Check Total				1,731.82
028268	7/19/2023	VOID	VOID DUE To MISPRINT	0.00
028269	7/19/2023	County of Los Angeles	Building Services May '23	3,821.98
028270	7/19/2023	LA County Sheriff's Department	Sheriffs Dept-June '23	31,092.99
028271	7/19/2023	McGowan Consulting	Stormwater June '23	7,740.33
028272	7/19/2023	MV CHENG AND ASSOCIATES	MVCheng-Finance-June'23	13,197.50
028273	7/19/2023	NV5, INC.	Flow Monitoring-June '23	4,230.00
028274	7/19/2023	VOID	VOID DUE To MISPRINT	0.00
028275	7/19/2023	Orkin	Monthly Pest Control January 2023	158.00
028276	7/19/2023	VOID	VOID DUE To MISPRINT	0.00
028277	7/19/2023	VOID	VOID DUE To MISPRINT	0.00
028278	7/19/2023	PVS, Inc.	CCTV Lease and Burg Access June '23	168.00
	7/19/2023	PVS, Inc.	PV Security July '23	168.00
	7/19/2023	PVS, Inc.	Security System June '23	360.00
	7/19/2023	PVS, Inc.	Valley Alarm Repair	190.00
Check Total				886.00
028279	7/19/2023	Republic Services	Republic Services Jan-June '23	472,088.78
028280	7/19/2023	South Bay Cities Council of Governments	SBCCOG Regional Planner Assessment	1,000.00
028281	7/19/2023	Texas Child Support SDU	PR Withholding 07-14-23	165.13
028282	7/19/2023	VOID	VOID DUE To MISPRINT	0.00
028283	7/19/2023	Willdan Inc.	Traffic Engineer-June'23	232.50
ACH261	7/20/2023	California Water Service Co.	Cal Water	1,127.14
ACH262	7/20/2023	Pitney Bowes	Pitney Postage July 2023	2,520.00
ACH264	7/20/2023	CalPERS	CAPERSHEALTH07-2023	10,405.10

Check No.	Check Date	Payee	Description	Amount
ACH265	7/20/2023	CalPERS	PERS PR Ending 06/27/23	3,238.53
ACH267	7/20/2023	ELAN Cardmember Services	Elan Credit Card May, June, Jul 2023	5,068.77
PR LINK	7/14/2023	PR LINK-Payroll & PR Taxes PR#14	Payroll Processing Fee PR#13 06/28/2023 - 07/11/2023	\$ 53.35
PR LINK	7/14/2023	PR LINK - Payroll & PR Taxes PR#14	Pay Period - PR#14 06-28-2023 - 07-11-2023	\$ 15,749.14
REPORT TOTAL				\$ 606,837.32

I, David Ready, Interim City Manager of Rolling Hills, California certify that the above demands are accurate and there is available in the General Fund a balance of
\$ 606,837.32 for the payment of above items.



David Ready, Interim City Manager



City of Rolling Hills

INCORPORATED JANUARY 24, 1957

Agenda Item No.: 8.E
Mtg. Date: 07/24/2023

TO: HONORABLE MAYOR AND MEMBERS OF THE CITY COUNCIL

FROM: CHRISTIAN HORVATH, CITY CLERK / EXECUTIVE ASSISTANT TO CITY MANAGER

THRU: DAVID H. READY. ESQ., PH.D

SUBJECT: REPUBLIC SERVICES RECYCLING TONNAGE REPORT FOR JUNE 2023

DATE: July 24, 2023

BACKGROUND:

None.

DISCUSSION:

None.

FISCAL IMPACT:

None.

RECOMMENDATION:

Receive and file.

ATTACHMENTS:

[VC_REP_230719_June_YTD_TonnageReport.pdf](#)

CITY OF ROLLING HILLS RESIDENTIAL FRANCHISE

2023

Year 2023
Franchise Y/N Y

Month	Commodity	Tons Collected	Tons Recovered	Tons Disposed	Diversion %
Jan	Greenwaste	75.94	75.94	-	100.00%
	Greenwaste - Free Residential Roll Off Bin	4.76	4.76	-	100.00%
	Trash	180.77	-	180.77	0.00%
Jan Total		261.47	80.70	180.77	30.86%
Feb	Greenwaste	84.50	84.50	-	100.00%
	Greenwaste - Free Residential Roll Off Bin	11.62	11.62	-	100.00%
	Trash	133.45	-	133.45	0.00%
Feb Total		229.57	96.12	133.45	41.87%
Mar	Greenwaste	135.07	135.07	-	100.00%
	Greenwaste - Free Residential Roll Off Bin	4.62	4.62	-	100.00%
	Trash	185.99	-	185.99	0.00%
Mar Total		325.68	139.69	185.99	42.89%
Apr	Greenwaste	105.00	105.00	-	100.00%
	Trash	153.22	-	153.22	0.00%
	Trash - Free Residential Roll Off Bin	1.39	-	1.39	0.00%
Apr Total		259.61	105.00	154.61	40.45%
May	Greenwaste	103.43	103.43	-	100.00%
	Greenwaste - Free Residential Roll Off Bin	1.42	1.42	-	100.00%
	Recycle	1.17	0.40	0.77	33.79%
	Trash	191.15	-	191.15	0.00%
May Total		297.17	105.25	191.92	35.42%
Jun	Greenwaste	145.67	145.67	-	100.00%
	Trash	186.82	-	186.82	0.00%
Jun Total		332.49	145.67	186.82	43.81%
Grand Total		1,705.99	672.43	1,033.56	39.42%

CITY OF ROLLING HILLS NON-FRANCHISE 2023

Year 2023
Franchise Y/N N

Month	Commodity	Tons Collected	Tons Recovered	Tons Disposed	Diversion %
Jan	Recycle	0.41	0.19	0.21	47.92%
	Trash	68.77	-	68.77	0.00%
	Organics	0.03	0.01	0.02	20.85%
Jan Total		69.20	0.20	69.00	0.29%
Feb	Recycle	0.15	0.07	0.08	47.28%
	Trash	84.23	-	84.23	0.00%
	Organics	0.16	0.07	0.09	42.47%
Feb Total		84.54	0.14	84.40	0.17%
Mar	Recycle	0.19	0.07	0.13	35.00%
	Trash	46.39	-	46.39	0.00%
	Organics	0.20	0.14	0.06	69.23%
Mar Total		46.78	0.21	46.58	0.44%
Apr	Recycle	0.15	0.05	0.10	35.94%
	Trash	166.55	-	166.55	0.00%
	Organics	0.10	0.07	0.03	69.22%
Apr Total		166.80	0.12	166.68	0.07%
May	Greenwaste	2.94	2.94	-	100.00%
	Recycle	0.26	0.09	0.17	33.79%
	Trash	101.93	-	101.93	0.00%
	Organics	0.07	0.04	0.03	60.37%
May Total		105.20	3.07	102.13	2.92%
Jun	Greenwaste	8.21	8.21	-	100.00%
	Recycle	0.23	0.08	0.15	33.34%
	Trash	65.16	-	65.16	0.00%
	Organics	0.13	0.12	0.01	94.11%
Jun Total		73.73	8.41	65.32	11.41%
Grand Total		546.26	12.15	534.11	2.22%



City of Rolling Hills

INCORPORATED JANUARY 24, 1957

Agenda Item No.: 11.A
Mtg. Date: 07/24/2023

TO: HONORABLE MAYOR AND MEMBERS OF THE CITY COUNCIL

FROM: JOHN SIGNO, DIRECTOR OF PLANNING & COMMUNITY SERVICES

THRU: DAVID H. READY. ESQ., PH.D

SUBJECT: ADOPT BY TITLE ONLY ORDINANCE NO. 383 - AN ORDINANCE OF THE CITY COUNCIL OF THE CITY OF ROLLING HILLS AMENDING CHAPTER 15.20 (FIRE CODE) OF TITLE 15 (BUILDINGS AND CONSTRUCTION) OF THE ROLLING HILLS MUNICIPAL CODE AND FINDING THE ORDINANCE IS EXEMPT FROM CEQA. FOR SECOND READING AND ADOPTION.

DATE: July 24, 2023

BACKGROUND:

Every three years, the California Building Standards Commission, together with other state agencies (e.g., the Department of Housing and Community Development), updates the state's building standards by adopting a new edition of the California Building Standards Code ("CBSC"). The CBSC consists of multiple building codes codified in Title 24 of the California Code of Regulations (these include the state Fire Code, Title 24, Part 9). Effective January 1, 2023, these building standards apply to all building occupancies throughout the state, whether or not they are adopted by a local jurisdiction. Cities and counties, however, will typically pass ordinances adopting the CBSC by reference for the purpose of amending the state standards in accordance with local conditions and to adopt administrative provisions (e.g., fees, remedies for code violations, etc.).

Local amendments must be specific to each edition of the CBSC. State law also provides that cities and counties may adopt amendments to the state building standards only if the local governing body (i.e., the City Council) finds that such modifications or changes are reasonably necessary because of local climatic, geological or topographical conditions, and if the local amendments are at least as restrictive as the state standards. (Administrative provisions that do not establish building standards may be enacted without necessity findings.)

Traditionally, the City of Rolling Hills has adopted the CBSC as adopted and amended by Los Angeles County. On January 31, 2023, the County Board of Supervisors adopted the new county Fire Code with local amendments, which came into effect on March 2, 2023. Attached to this report is a letter from the Los Angeles County Fire Department summarizing the adoption of the County ordinance.

On June 26, 2023, the City Council introduced Ordinance No. 383 for first reading. The ordinance is now ready for adoption and second reading. If adopted, the ordinance becomes effective in thirty days.

DISCUSSION:

Ordinance No. 383 largely functions to adopt the current edition of the Fire Code, as amended by the Los Angeles County Code.

Under State law, only those building standards that are effective at the local level at the time an application for a building permit is submitted apply to the plans and the construction performed under that building permit.

As the City's local modifications are necessitated by the area's topographic, geologic and climatic conditions, allowing structures to be built absent the requirements of these tailored building standards presents a risk to the public health, safety, and welfare. (Specifically, the City is located in a Very High Fire Hazard Severity Zone characterized by hot, dry summers and heavy winter rains which result in expansive soil conditions. The area's topography is also marked by geological instability, all of which conditions are addressed through the regional and local amendments to the CBSC.)

The City Council previously adopted Ordinance No. 382 on January 9, 2023, which noted in part that the statewide Fire Code was to take effect in the City without modification. The proposed Ordinance No. 383 further amends Rolling Hills Municipal Code (RHMC) Chapter 15.20 (Fire Code) to reflect that the Los Angeles County Board of Supervisors has since amended its version of Title 32, Fire Code.

ENVIRONMENTAL REVIEW:

This ordinance is not a project within the meaning of Section 15378 of the California Environmental Quality Act ("CEQA") Guidelines because it has no potential for resulting in physical change to the environment. Most of the terms of the building standards in the proposed Ordinance are dictated by the California Buildings Standards Code and county amendments to the state standards only make those modifications necessary for local regional conditions which are at least as protective of the environment as the state codes. City-specific amendments are limited to creating administrative processes for local enforcement of the state building standards. Alternatively, even if the ordinance is a project within the meaning of CEQA, its adoption is exempt from CEQA under the general rule that CEQA only applies to projects that may cause significant adverse effects on the environment. Pursuant to CEQA Guideline section 15061(b)(3), as this ordinance is largely administrative in nature, there is no possibility that the City's action would adversely affect the environment in any manner that could be significant.

FISCAL IMPACT:

Building plan check and permit fees are paid to compensate the City for expenditures associated with these activities. As the changes in the Codes are minor, the fees collected will continue to match the expenditures, and there will be no net fiscal impact to the City.

RECOMMENDATION:

Adopt by title only Ordinance No.383 regarding the Fire Code.

ATTACHMENTS:

[383_FireCodeOrdinance_F.pdf](#)

[CL_AGN_230626_CC_RedlineVersion_Chapter15.20.pdf](#)

[CL_AGN_230626_CC_LACounty_FireCodeTitle32Letter_051123.pdf](#)

[CL_AGN_230626_CC_GuidanceSuggestedModelOrdinance_LACFireCode2023Edition_04272](#)

ORDINANCE NO. 383

AN ORDINANCE OF THE CITY OF ROLLING HILLS, CALIFORNIA, ADOPTING BY REFERENCE TITLE 32, FIRE CODE, OF THE LOS ANGELES COUNTY CODE, INCORPORATING THE CALIFORNIA FIRE CODE, 2022 EDITION, WITH CERTAIN CHANGES AND AMENDMENTS; AMENDING CHAPTER 15.20 OF THE ROLLING HILLS MUNICIPAL CODE; AND FINDING THE ACTION EXEMPT FROM THE CALIFORNIA ENVIRONMENTAL QUALITY ACT

WHEREAS, in July 2022, the California Building Standards Commission adopted the 2022 Edition of the California Building Standards Code ("CBSC"), effective January 1, 2023, and codified in Title 24 of the California Code of Regulations ("CCR").

WHEREAS, the CBSC consists of building standards that regulate the erection, construction, enlargement, alteration, repair, moving, removal, demolition, conversion, occupancy, equipment, use, height, area, electrical systems, plumbing, mechanical systems, and maintenance of all buildings in the state and includes the California Fire Code (CCR, Title 24, Part 9).

WHEREAS, on January 31, 2023, the Los Angeles County Board of Supervisors adopted Ordinance No. 2023-0008, amending Title 32 of the Los Angeles County Code by repealing and replacing it with the 2022 Edition of the California Fire Code and making certain local changes and amendments thereto.

WHEREAS, pursuant to California Government Code Section 50022.2, the City of Rolling Hills ("City") may adopt the 2022 Edition of the California Fire Code by reference.

WHEREAS, pursuant to sections 17958.7 and 18941.5 of the California Health & Safety Code, the City may adopt local amendments to the California Fire Code determined by the City Council to be reasonably necessary because of local climatic, geological, or topographical conditions.

WHEREAS, the City desires to adopt Title 32 of the Los Angeles County Code and the 2022 Edition of the California Fire Code without further local amendments.

THE CITY COUNCIL OF THE CITY OF ROLLING HILLS DOES ORDAIN AS FOLLOWS:

Section 1. Recitals. The City Council hereby finds and determines that the Recitals above are true and correct and are incorporated herein.

Section 2. Chapter 15.20 (Fire Code) of Title 15 (Buildings and Construction) of the City of Rolling Hills Municipal Code is amended to read as follows:

“Chapter 15.20 FIRE CODE

15.20.010	Adoption of Fire Code.
15.20.020	Short title.
15.20.025	Very high fire hazard severity zone (VHFHSZ).
15.20.030	Permits.
15.20.035	Reserved.
15.20.040	Local amendments—Reserved.
15.20.050	Violations.
15.20.060	Responsibility.

15.20.010 Adoption of Fire Code.

Except as hereinafter provided in this chapter, Title 32, Fire Code, of the Los Angeles County Code, as amended and in effect on March 2, 2023, which constitutes an amended version of the California Fire Code, 2022 Edition (Part 9 of Title 24 of the California Code of Regulations), is hereby adopted by reference and made a part of this chapter as though set forth in this chapter in full. Said codes shall constitute the Fire Code of the City of Rolling Hills.

In the event of any conflict between provisions of the California Fire Code, 2022 Edition, Title 32 of the Los Angeles County Code, or any amendment to the Fire Code contained in the Rolling Hills Municipal Code, the provision contained in the latter-listed document shall control.

A copy of Title 32 of the Los Angeles County Code, along with a copy of the California Fire Code, 2022 Edition, has been deposited in the office of the City Clerk and shall be at all times while in force maintained by the Clerk for use and examination by the public.

15.20.020 Short title.

This chapter shall be known as the “Fire Code of the City of Rolling Hills” and may be cited as such.

15.20.025 Very high fire hazard severity zone (VHFHSZ).

The entire City of Rolling Hills is designated as a very high fire hazard severity zone, as prescribed by the Director of the California Department of Forestry and Fire Protection and as designated on a map titled City of Rolling Hills VHFHSZ dated July 1, 2008, and which shall be retained on file in the City Clerk’s office at the Rolling Hills City Hall.

15.20.030 Permits.

Any permit heretofore issued by the County of Los Angeles pursuant to the Fire Code of said County, for work within the territorial boundaries of the

City of Rolling Hills, shall remain in full force and effect according to its terms.

15.20.035 Reserved.

15.20.040 Local amendments—Reserved.

15.20.050 Violations.

Every person violating any provision of the Fire Code or of any permit or license granted hereunder, or any rule, regulation, or policy promulgated pursuant hereto, is guilty of a misdemeanor unless such violation is declared to be an infraction by the Fire Code. Each such violation is a separate offense for each and every day during any portion of which such violation is committed, continued, or permitted, and conviction of any such violation shall be punishable by a fine not to exceed one thousand dollars or by imprisonment in the County Jail for a period not to exceed six months, or by both such fine and imprisonment.

15.20.060 Responsibility.

Any person who personally or through another willfully, negligently, or in violation of law sets a fire, allows a fire to be set, or allows a fire kindled or attended by such person to escape from his or her control; allows any hazardous material to be handled, stored, or transported in a manner not in accordance with nationally recognized standards; allows any hazardous material to escape from his or her control; neglects to properly comply with any written notice of the Chief; or willfully or negligently allows the continuation of a violation of the Fire Code and amendments thereto is liable for the expense of fighting the fire or for the expenses incurred during a hazardous materials incident, and such expense shall be a charge against that person. Such charge shall constitute a debt of such person and is collectible by the public agency incurring such expense in the same manner as in the case of an obligation under a contract, express or implied.”

Section 3. All inconsistencies between the Fire Code, as adopted by this ordinance, and Part 9 of the California Code of Regulations are changes, modifications, amendments, additions, or deletions thereto authorized by California Health and Safety Code Sections 17958 and 17958.7.

Section 4. Justifications for Local Amendments. The City Council hereby finds that the changes and modifications to the California Fire Code enacted by this ordinance are reasonably necessary because of the City’s local climate, which is characterized by: hot, dry summers often resulting in drought conditions; strong Santa Ana winds often resulting in hazardous fire conditions; heavy winter rains often resulting in expansive soil conditions; the City’s geological characteristics in that the area is characterized by geological instability; the City’s location in Southern California; and the relatively flat topography of the City.

The City Council hereby finds that the modifications to the State Fire Code in Title 32 of the Los Angeles County Code are reasonably necessary because of the local climatic, geological, and topographical conditions within the City of Rolling Hills. Further, the modifications to the Fire Code in Title 32 of the Los Angeles County Code are administrative in nature and are necessary to allow the uniform application of the codes by procedures suited to the size and nature of the City's staff and administrative agencies by means suited to the City's experience with local climatic, geological, and topographical conditions and to provide sufficient staff support for the time-consuming inspections and analyses required by the City's fire and geological hazards.

Section 5. To the extent the provisions of this ordinance are substantially the same as previous provisions of the Rolling Hills Municipal Code, these sections shall be construed as continuations of those provisions and not as new enactments, unless otherwise required by law.

Section 6. Severability. If any section, subsection, subdivision, paragraph, sentence, clause, or phrase of this ordinance or any part hereof is for any reason held to be invalid by a court of competent jurisdiction, such invalidity shall not affect the validity of the remaining portions of this ordinance or any part thereof. The City Council of the City of Rolling Hills hereby declares that it would have passed each section, subsection, subdivision, paragraph, sentence, clause, or phrase hereof, irrespective of the fact that any one or more sections, subsections, subdivisions, paragraphs, sentences, clauses, or phrases be declared invalid.

Section 7. California Environmental Quality Act. The City Council finds that this ordinance is not a project within the meaning of Section 15378 of the California Environmental Quality Act ("CEQA") Guidelines because it has no potential for resulting in physical change to the environment. Most of the terms of the building standards adopted herein are dictated by the California Building Standards Code and county amendments to the state standards only make those modifications necessary for local regional conditions which are at least as protective of the environment as the state codes. City-specific amendments, if any, are limited to creating administrative processes for local enforcement of the state building standards, as modified by the county. Alternatively, even if the ordinance is a project within the meaning of CEQA, its adoption is exempt from CEQA under the general rule that CEQA only applies to projects that may cause significant adverse effects on the environment. CEQA Guideline section 15061(b)(3). As this ordinance is largely administrative in nature, there is no possibility that the City's action would adversely affect the environment in any manner that could be significant.

Section 8. Filing. The City Clerk shall file a certified copy of this Ordinance with the California Building Standards Commission pursuant to section 17958.7 of the California Health and Safety Code.

Section 9. Effective Date. This Ordinance shall take effect thirty (30) days after its final passage and adoption, consistent with California Government Code section 36937.

PASSED, APPROVED and ADOPTED this 24th day of July, 2023.

Patrick Wilson, Mayor

ATTEST:

Christian Horvath, City Clerk

APPROVED AS TO FORM:

Patrick Donegan, City Attorney

STATE OF CALIFORNIA)
COUNTY OF LOS ANGELES) §§
CITY OF ROLLING HILLS)

I, Christian Horvath, City Clerk of the City of Rolling Hills, California, do hereby certify that the foregoing Ordinance No. 383 was adopted at a regular meeting of the City Council of the City of Rolling Hills held on the 24th day of July, 2023, by the following vote:

AYES:

NOES:

ABSENT:

ABSTAIN:

Chapter 15.20 FIRE CODE

15.20.010	Adoption of Fire Code.
15.20.020	Short title.
15.20.025	Very high fire hazard severity zone (VHFHSZ).
15.20.030	Permits.
15.20.035	Reserved.
15.20.040	Local amendments—Reserved.
15.20.050	Violations.
15.20.060	Responsibility.

15.20.010 Adoption of Fire Code.

Except as hereinafter provided in this chapter, Title 32, Fire Code, of the Los Angeles County Code, as amended and in effect on March 2, 2023, which constitutes an amended version of the California Fire Code, 2022 Edition (Part 9 of Title 24 of the California Code of Regulations), ~~based on the International Fire Code, 2021 Edition,~~ is hereby adopted by reference and ~~may be cited as~~ made a part of this chapter as though set forth in this chapter in full. Said codes shall constitute the Fire Code of the City of Rolling Hills.

In the event of any conflict between provisions of the California Fire Code, 2022 Edition, Title 32 of the Los Angeles County Code, or any amendment to the Fire Code contained in the Rolling Hills Municipal Code, the provision contained in the ~~later~~ latter-listed document shall control.

A copy of Title 32 of the Los Angeles County Code, along with a copy of the California Fire Code, 2022 Edition, has been deposited in the office of the City Clerk and shall be at all times while in force maintained by the Clerk for use and examination by the public.

15.20.020 Short title.

This chapter shall be known as the “Fire Code of the City of Rolling Hills” and may be cited as such.

15.20.025 Very high fire hazard severity zone (VHFHSZ).

The entire City of Rolling Hills is designated as a very high fire hazard severity zone, as prescribed by the Director of the California Department of Forestry and Fire Protection and as designated on a map titled City of Rolling Hills VHFHSZ dated July 1, 2008, and which shall be retained on file in the City Clerk’s office at the Rolling Hills City Hall.

15.20.030 Permits.

Any permit heretofore issued by the County of Los Angeles pursuant to the

REDLINE VERSION – FOR REFERENCE ONLY

Fire Code of said County, for work within the territorial boundaries of the City of Rolling Hills, shall remain in full force and effect according to its terms.

15.20.035 Reserved.

15.20.040 Local amendments—Reserved.

15.20.050 Violations.

Every person violating any provision of the Fire Code or of any permit or license granted hereunder, or any rule, regulation, or policy promulgated pursuant hereto, is guilty of a misdemeanor unless such violation is declared to be an infraction by the Fire Code. Each such violation is a separate offense for each and every day during any portion of which such violation is committed, continued, or permitted, and conviction of any such violation shall be punishable by a fine not to exceed one thousand dollars or by imprisonment in the County Jail for a period not to exceed six months, or by both such fine and imprisonment.

15.20.060 Responsibility.

Any person who personally or through another willfully, negligently, or in violation of law sets a fire, allows a fire to be set, or allows a fire kindled or attended by such person to escape from his or her control; allows any hazardous material to be handled, stored, or transported in a manner not in accordance with nationally recognized standards; allows any hazardous material to escape from his or her control; neglects to properly comply with any written notice of the Chief; or willfully or negligently allows the continuation of a violation of the Fire Code and amendments thereto is liable for the expense of fighting the fire or for the expenses incurred during a hazardous materials incident, and such expense shall be a charge against that person. Such charge shall constitute a debt of such person and is collectible by the public agency incurring such expense in the same manner as in the case of an obligation under a contract, express or implied.



ANTHONY C. MARRONE
FIRE CHIEF
FORESTER & FIRE WARDEN

"Proud Protectors of Life,
the Environment, and Property"

COUNTY OF LOS ANGELES FIRE DEPARTMENT

1320 NORTH EASTERN AVENUE
LOS ANGELES, CALIFORNIA 90063-3294
(323) 881-2401
www.fire.lacounty.gov



BOARD OF SUPERVISORS

JANICE HAHN, CHAIR
FOURTH DISTRICT

HILDA L. SOLIS
FIRST DISTRICT
LINDSEY P. HORVATH
THIRD DISTRICT

HOLLY J. MITCHELL
SECOND DISTRICT
KATHRYN BARGER
FIFTH DISTRICT

May 11, 2023

ATTENTION ALL CITY MANAGERS

ADOPTION OF THE 2023 LOS ANGELES COUNTY FIRE CODE – TITLE 32

This is to advise you that on January 31, 2023, the County of Los Angeles (County) Board of Supervisors adopted amendments to the Los Angeles County Code Title 32, also known as the Los Angeles County Fire Code (LACFC), which became effective on March 2, 2023. The 2023 LACFC is now active in all areas within the jurisdiction of the Consolidated Fire Protection District of the County of Los Angeles.

These local amendments are a set of regulations for the safeguarding of life and property from fire and explosion hazards arising from the storage, handling, and use of hazardous substances, materials and devices, and from conditions hazardous to life or property in the occupancy of buildings and premises.

RESPONSIBILITIES

All City Managers shall adopt/ratify by ordinance or resolution the 2023 LACFC as the City's Fire Code, and file/transmit the associated city council documentation and findings, as described in the enclosed document.

To assist you in this process, the enclosure also includes sample city ordinance/resolution language.

City Managers may access a copy of the Certified LACFC County Ordinance (#2023-0008) at <https://file.lacounty.gov/SDSInter/bos/supdocs/177579.pdf>.

SERVING THE UNINCORPORATED AREAS OF LOS ANGELES COUNTY AND THE CITIES OF:

AGOURA HILLS	CARSON	EL MONTE	INGLEWOOD	LAWNDALE	PICO RIVERA	SIGNAL HILL
ARTESIA	CERRITOS	GARDENA	IRVINDALE	LOMITA	POMONA	SOUTH EL MONTE
AZUSA	CLAREMONT	GLEN DORA	LA CANADA-FLINTRIDGE	LYNWOOD	RANCHO PALOS VERDES	SOUTH GATE
BALDWIN PARK	COMMERCE	HAWAIIAN GARDENS	LA HABRA	MALIBU	ROLLING HILLS	TEMPLE CITY
BELL	COVINA	HAWTHORNE	LA MIRADA	MAYWOOD	ROLLING HILLS ESTATES	VERNON
BELL GARDENS	CUDAHY	HERMOSA BEACH	LA PUENTE	NORWALK	ROSEMEAD	WALNUT
BELLFLOWER	DIAMOND BAR	HIDDEN HILLS	LAKEWOOD	PALMDALE	SAN DIMAS	WEST HOLLYWOOD
BRADBURY	DUARTE	HUNTINGTON PARK	LANCASTER	PALOS VERDES ESTATES	SANTA CLARITA	WESTLAKE VILLA
CALABASAS		INDUSTRY		PARAMOUNT		WHITTIER

All City Managers
May 11, 2023
Page 2

If you need any assistance with the LACFC or a more restrictive building standard adoption process, please contact Battalion Chief Richard Stillwagon, at (323) 890-4124, or Fire Fighter Specialist Joshua Costello, at (213) 503-5468.

Very truly yours,

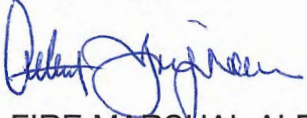
A handwritten signature in blue ink, appearing to read "Albert Yanagisawa", is written over a light blue rectangular background.

FIRE MARSHAL ALBERT YANAGISAWA
FIRE PREVENTION DIVISION

AY:es

Enclosure

c: Board Fire Deputies

ADOPTION & FILING OF THE LOS ANGELES COUNTY FIRE CODE

BACKGROUND:

The *Los Angeles County Fire Code* (LACFC) is adopted by the County of Los Angeles (County) Board of Supervisors for the County and the Consolidated Fire Protection District of Los Angeles County (District). It is also designed and promulgated to be adopted/ratified by reference through official action by the governing bodies of the constituent/contracting cities of the District.

The 2023 edition of the LACFC (as established by County Ordinance 2023-0008), which is codified as Los Angeles County Code (LACC) Title 32, serves to express the County and District amendments to the 2022 edition of the California Fire Code (CFC). These local amendments are a set of regulations for the safeguarding of life and property from fire and explosion hazards arising from the storage, handling, and use of hazardous substances, materials and devices, and from conditions hazardous to life or property in the occupancy of buildings and premises.

The CFC, being Part 9 of the California Building Standards Code (i.e., Part 9 of CCR Title 24), is limited in scope to only address *building* standards. As such, the State does not adopt many portions of the CFC publication, and many essential fire- and life-safety regulations are left out, including basic fire apparatus access provisions. The unadopted portions of the CFC come from the International Fire Code (IFC), and they serve as suggested provisions for local fire authorities to consider for adoption. The State permits these unadopted provisions to remain in the CFC publication because it is expected that the local fire authority will promulgate local amendments to the CFC publication as necessary during the local fire-code adoption proceedings.

While local fire codes are required to incorporate the State-adopted portions of the latest CFC, these local fire codes are not limited in scope the way the CFC is; and local fire codes can be more restrictive than even the State-adopted portions. As such, local fire codes adopt the latest CFC by reference and then amend and add to it as necessary to be more specific and restrictive in order to address local safety and administrative needs.

RECOMMENDATIONS:

1. Adopt/ratify, by reference, the 2023 Los Angeles County Fire Code (LACC Title 32) as the fire code of your City:

See the samples of suggested ordinance/resolution text farther below in this document.

The certified County Ordinance, #2023-0008, is available at:
<https://file.lacounty.gov/SDSInter/bos/supdocs/177579.pdf>

ADOPTION & FILING OF THE LOS ANGELES COUNTY FIRE CODE

2. File the City ordinance/resolution with the State of California:

The following documents should be transmitted by the constituent/contracting City to the California Department of Housing and Community Development (HCD), the California Building Standards Commission (CBSC), and the District (at the addresses shown in Item #3 below):

- (a) The city-governing-body signed and approved adopting ordinance/resolution/motion.
- (b) The associated findings of the city in support/justification of the amendments being made to the 2022 edition of Part 9 of CCR Title 24 (i.e., the 2022 CFC). These findings are at the end of the LACFC County Ordinance #2023-0008 (Section 445 thereof) and are also being included at the end of this document, as Exhibit [X].

3. Address the above documents, to be filed with the State, to:

1.) HCD:

Department of Housing and Community Development
Division of Codes and Standards
State Housing Law Program
9342 Tech Center Drive, Suite 500
Sacramento, CA 95826

HCDBuildingStandards@hcd.ca.gov

2.) CBSC:

California Building Standards Commission
2525 Natomas Park Drive, Suite 130
Sacramento, CA 95833-2936

OrdinanceFilings@dgs.ca.gov

3.) Los Angeles County Fire Department:

Consolidated Fire Protection District of Los Angeles County
Fire Prevention Division

Assistant Chief Albert Yanagisawa, Fire Marshal
Albert.Yanagisawa@fire.lacounty.gov,

ADOPTION & FILING OF THE LOS ANGELES COUNTY FIRE CODE

Fire Fighter Specialist Joshua Costello, Codes and Ordinances Unit
Joshua.Costello@fire.lacounty.gov and

Fire-Prev-Codes-Ord@fire.lacounty.gov

The following samples of adoption/ratification language serve only as suggestions of city language for the aforementioned city proceedings.

Following the sample legislation is Exhibit [X] (**FINDINGS IN SUPPORT OF ADOPTION OF MORE RESTRICTIVE BUILDING STANDARDS**), which is the extract of Section 445 of County Ordinance # 2023-0008, the ordinance that created the 2023 edition of the *Los Angeles County Fire Code*. These findings should be referenced in the city's ordinance/resolution.

ADOPTION & FILING OF THE LOS ANGELES COUNTY FIRE CODE

SAMPLE #1 of LEGISLATION FOR ADOPTION:

ORDINANCE/RESOLUTION NO. _____

A[N] [ORDINANCE/RESOLUTION] of the [NAME OF CITY] adopting the 2023 edition of the *Los Angeles County Fire Code* (Title 32 of the Los Angeles County Code), regulating and governing the safeguarding of life and property from fire and explosion hazards arising from the storage, handling and use of hazardous substances, materials and devices, and from conditions hazardous to life or property in the occupancy of buildings and premises in the [NAME OF CITY]; providing for the issuance of permits and collection of fees therefor; repealing [ORDINANCE/RESOLUTION] No. _____ of the [NAME OF CITY].

The [GOVERNING BODY] of the [NAME OF CITY] does ordain as follows:

Section 1. That a certain document, being marked and designated as the *Los Angeles County Fire Code* (Title 32 of the Los Angeles County Code), 2023 edition, including chapters and appendices as designated by *Los Angeles County Fire Code* Sections 100 and 101.2.1, and incorporating by reference therein the *California Fire Code*, 2022 edition, in its entirety, as amended, and certain portions of the *International Fire Code*, 2021 edition, not otherwise adopted, as amended, be and is hereby adopted as the Fire Code of the [NAME OF CITY], in the State of California, regulating and governing the safeguarding of life and property from fire and explosion hazards arising from the storage, handling and use of hazardous substances, materials and devices, and from conditions hazardous to life or property in the occupancy of buildings and premises as herein provided; providing for the issuance of permits and collection of fees therefore; and each and all of the regulations, provisions, penalties, conditions and terms of said Fire Code on file in the office of the [NAME OF CITY] are hereby referred to, adopted, and made a part hereof, as if fully set out in this [ORDINANCE/RESOLUTION], with the additions, insertions, deletions and changes, if any, prescribed in Section 2 of this ordinance.

Section 2. That the following sections are hereby revised:

Fire Code Section _____. Insert: _____.

Section 3. That [ORDINANCE/RESOLUTION] No. _____ of [NAME OF CITY] entitled [FILL IN HERE THE COMPLETE TITLE OF THE FIRE CODE LEGISLATION OR LAWS IN EFFECT AT THE PRESENT TIME IN YOUR CITY SO THAT THEY WILL BE REPEALED BY SPECIFIC REFERENCE] and all other previous ordinances or parts of laws in conflict herewith are hereby repealed.

Section 4. The [GOVERNING BODY] finds that each of the changes and modifications to the California Fire Code adopted in this [ORDINANCE/RESOLUTION] are reasonably necessary due to the local climatic, geological, or topographical conditions in the area encompassed by the boundaries of the [NAME OF CITY]; and the [GOVERNING BODY] further finds that each of the specific findings set forth in Exhibit [X] to this [ORDINANCE/RESOLUTION] which is incorporated herein by this reference, individually and collectively support the local necessity for such

ADOPTION & FILING OF THE LOS ANGELES COUNTY FIRE CODE

changes and modifications. Accordingly, the [GOVERNING BODY] finds the modifications to the State Building Standards Code incorporated in this [ORDINANCE/RESOLUTION] to be reasonably necessary for the protection of the public's health, safety, and welfare.

Section 5. That in the event of any conflict between legal provisions of the *California Fire Code*, 2022 edition; Title 32 of the Los Angeles County Code (the *Los Angeles County Fire Code*); and/or any amendment to the Fire Code contained in the [NAME OF CITY] Municipal Code, the provision contained in the latter listed document shall control.

Section 6. That if any section, subsection, sentence, clause or phrase of this legislation is, for any reason, held to be unconstitutional, such decision shall not affect the validity of the remaining portions of this ordinance. The [GOVERNING BODY] hereby declares that it would have passed this law, and each section, subsection, clause or phrase thereof, irrespective of the fact that any one or more sections, subsections, sentences, clauses and phrases be declared unconstitutional.

Section 7. That nothing in this legislation or in the Fire Code hereby adopted shall be construed to affect any suit or proceeding impending in any court, or any rights acquired, or liability incurred, or any cause or causes of action acquired or existing, under any act or ordinance hereby repealed as cited in Section 4 of this law; nor shall any just or legal right or remedy of any character be lost, impaired or affected by this legislation.

Section 8. That the [CITY'S KEEPER OF RECORDS] is hereby ordered and directed to cause this legislation to be published. **[An additional provision may be required to direct the number of times the legislation is to be published and to specify that it is to be in a newspaper in general circulation. Posting may also be required.]**

Section 9. That this law and the rules, regulations, provisions, requirements, orders and matters established and adopted hereby shall take effect and be in full force and effect [TIME PERIOD] from and after the date of its final passage and adoption.

Section 10. The adoption of this [ORDINANCE/RESOLUTION] or any amendment to any existing [ORDINANCE/RESOLUTION] of this [City] shall, not in any manner, affect the prosecution for violations of [ORDINANCE/RESOLUTION]s committed prior to the effective date of this [ORDINANCE/RESOLUTION].

Section 11. That a copy of the *Los Angeles County Fire Code* (Title 32 of the Los Angeles County Code), incorporating the *California Fire Code*, 2022 edition, has been deposited in the office of the [TITLE OF CITY'S KEEPER OF RECORDS] of the [NAME OF CITY] and shall be at all times maintained by the [TITLE OF CITY'S KEEPER OF RECORDS] for use and examination by the public.

Section 12. The [TITLE OF DESIGNEE] is hereby authorized and directed to transmit copies of this signed [ORDINANCE/RESOLUTION] to the California Department of Housing and Community Development, the California Building Standards Commission, and the County of Los Angeles Fire Department, as required by California State statutes.

ADOPTION & FILING OF THE LOS ANGELES COUNTY FIRE CODE

SAMPLE #2 of LEGISLATION FOR ADOPTION:

ORDINANCE/RESOLUTION NO. _____

A[N] [ORDINANCE/RESOLUTION] of the [NAME OF CITY] ADOPTING THE Consolidated Fire Protection District of Los Angeles County Fire Code, RATIFYING THE MORE RESTRICTIVE BUILDING STANDARDS CONTAINED IN THAT CODE.

WHEREAS, the [NAME OF CITY] lies within the jurisdictional boundaries of the Consolidated Fire Protection District of Los Angeles County (District); and

WHEREAS, the District has responsibility for fire protection within said jurisdictional boundaries; and

WHEREAS, the County Board of Supervisors, acting as the Governing Body of the District did on January 31, 2023, adopt amendments to the District Fire Code by adopting by reference, with certain changes and amendments, the 2022 edition of the *California Fire Code* and portions of the 2021 edition of the *International Fire Code*; and

WHEREAS, as allowed by State law, the District Fire Code contains local amendments that constitute more restrictive building standards relating to fire and panic safety than those adopted by the State Fire Marshal and contained in the California Building Standards Code; and

WHEREAS, pursuant to Section 13869.7(c) of the California Health and Safety Code, local amendments containing such more restrictive building standards are not effective within the jurisdictional boundaries of the City until ratified by the [CITY'S GOVERNING BODY]; and

WHEREAS, it is the intention of the City to ratify all of these more restrictive building standards and to have those standards be enforced in the City;

NOW, THEREFORE, BE IT RESOLVED, that the [CITY'S GOVERNING BODY] takes the following action:

1. Adopts the 2023 edition of the District Fire Code (the *Los Angeles County Fire Code*, i.e. Title 32 of the Los Angeles County Code) as the Fire Code for the City,
2. Ratifies the Ordinance amending the District Fire Code, adopted on January 31, 2023, by the Board of Supervisors which contains more restrictive building standards,
3. Finds that the more restrictive building standards contained in the District Fire Code are reasonably necessary due to local climatic, geological, or topographical conditions in the City and adopts by reference the specific findings made in Section 445 of the Ordinance

ADOPTION & FILING OF THE LOS ANGELES COUNTY FIRE CODE

adopted by the Board of Supervisors regarding these local conditions, a copy of which is attached hereto as Exhibit [X],

4. Instructs the City Clerk to send a copy of this resolution to the following:

California Department of Housing and Community Development
Division of Codes and Standards
State Housing Law Program
9342 Tech Center Drive, Suite 500
Sacramento, CA 95826

HCDBuildingStandards@hcd.ca.gov

California Building Standards Commission
2525 Natomas Park Drive, Suite 130
Sacramento, CA 95833-2936

OrdinanceFilings@dgs.ca.gov

and

Consolidated Fire Protection District of Los Angeles County
Fire Prevention Division
5823 Rickenbacker Rd.
Commerce CA 90040
Office of the Fire Marshal

and

Codes and Ordinances Unit

PASSED, APPROVED, AND ADOPTED, this _____ day of _____, 2023

[MAYOR]

ATTEST: _____
[CITY CLERK]

ADOPTION & FILING OF THE LOS ANGELES COUNTY FIRE CODE

EXHIBIT [X] of CITY MOTION FOR ADOPTION:

**Exhibit [X] - Section 450 from Ordinance Adopted by County Board of Supervisors on
January 31, 2023:**

SECTION 445. FINDINGS IN SUPPORT OF ADOPTION OF MORE RESTRICTIVE BUILDING STANDARDS.

The provisions of this ordinance contain various changes, modifications, and additions to the 2022 California Fire Code. Some of those changes are administrative in nature in that they do not constitute changes or modifications to requirements contained in the building standards adopted by the State Fire Marshal and published in the California Building Standards Code. Pursuant to Health and Safety Code Sections 17958.5, 17958.7, and 18941.5, the Board of Supervisors hereby expressly finds and determines that all of the changes and modifications to requirements contained in the building standards published in the California Building Standards Code, contained in this ordinance, which are not administrative in nature, are reasonably necessary because of local climatic, geological, or topographical conditions in the County of Los Angeles and in the Consolidated Fire Protection District of Los Angeles County ("District"). This expressed finding is supported and based upon the following more specific determinations:

CLIMATIC – The County of Los Angeles/District is located in an area subject to climatic conditions with long periods of low humidity and hot weather, combined with unpredictable seasonal high winds (Santa Ana wind conditions), resulting in increased exposure to fire risk. This combination of events creates an environment that is conducive to rapidly spreading fires. Control of such fires requires rapid response. With the time that is required to deal with potential obstacles from the wind, such as fallen trees, street lights, and utility poles, in addition to the time required to climb 75 feet vertically up flights of stairs, the ability to respond rapidly is negatively

ADOPTION & FILING OF THE LOS ANGELES COUNTY FIRE CODE

impacted. Additionally, there is a significant increase in the amount of wind at 60 feet above the ground. Use of aerial-type firefighting apparatus above this height would place rescue personnel at increased risk of injury. High winds will also cause burning embers to become airborne resulting in the rapid spread of a fire to nearby structures. Immediate containment of a fire is the only method by which it can be controlled during high wind conditions. In high fire severity zones, a unique combination of low humidity, strong winds, and dry vegetation exists.

GEOLOGICAL – The County of Los Angeles/District is located in the middle of the seismically active area identified as Seismic Zone 4. The viability of the public water system would be questionable at best after a major seismic event. Tall buildings would become vulnerable to uncontrolled fires due to a lack of available water and an inability to pump sufficient quantities of any available water to floors above the 55-foot level. A severe seismic event has the potential to negatively impact any rescue or fire suppression activities because it is likely to create significant physical obstacles and logistical challenges. With the probability of strong aftershocks, there exists a need to provide increased protection for anyone on upper floors.

Geological conditions created by the numerous faults will result in increased fire danger to structures, delayed Fire Department response, and unique rescue challenges. Seismic events of sufficient magnitude will cause substantial damage to structures. These damages are likely to be accompanied by a substantial number of fires that may exceed the Fire Department suppression capabilities. Accordingly, built-in fire suppression systems provide the only adequate measure to mitigate the potential hazards from and damage caused by such fires.

The County of Los Angeles/District is subject to occasional severe rainstorms. The impacts from these rainstorms are exacerbated if hillside areas have been burned by wildland fires because significant mud and debris flows can occur. Mud and debris flows can impair Fire

ADOPTION & FILING OF THE LOS ANGELES COUNTY FIRE CODE

Department access or delay response times if access roads are obstructed by mud or debris.

TOPOGRAPHICAL – The topographical conditions of the County of Los Angeles/District includes many mountains, hills, and canyons which tend to accelerate the periodic high-velocity winds by means of a Venturi effect. These canyon winds and the significant growth of vegetation of a combustible nature increase the fire danger. Additionally, long periods of dry, hot weather, combined with unpredictable seasonal winds (Santa Ana wind conditions) result in increased exposure to fire risk. The hillside areas have access roads that are narrow, steep, and contain many sharp curves, all of which makes timely response by large fire apparatus difficult.

The specific sections of this code that constitute more restrictive building standards are identified in the table set forth below. The more restrictive building standards contained in this code and identified in the table below shall be applicable only in those cities served by the District which have ratified the aforesaid sections in accordance with California Health and Safety Code Section 13869.

Section	Local Condition	Explanation and Findings
304.1.2 – Vegetation	Climatic and Topographical	Local amendment requiring brush clearance to maintain defensible space for fire operations that is necessary due to the unique climate and topography of the County/District to reduce risk of fire and to minimize the spreading of fire to structures.
314.4 – Vehicles	Climatic, Geological, and Topographical	Local amendment providing the fuel-amount equivalencies for indoor display of vehicles using alternative fuels and other newer technologies. Necessary due to the increased risks of fire, earthquake movement and damage, and unpredictable power fluctuations that are consequences of the unique climatic, topographical, and geological conditions of the County/District. These factors also complicate response times, water needs and availability, and access.

ADOPTION & FILING OF THE LOS ANGELES COUNTY FIRE CODE

Section	Local Condition	Explanation and Findings
316.6.1 – Structures	Climatic, Geological, and Topographical	Imposes additional requirements for the grounding of construction under high-voltage transmission lines to protect property, the public, and fire fighters responding to emergencies. Necessary due to the unique climate and topography of the County/District to reduce risk of fire, to reduce the possibility of fires being caused by downed high-voltage transmission lines, to minimize the spreading of fires that may begin under transmission lines, and to protect fire fighters responding to emergencies under transmission lines. Further necessary because risk of fire is increased due to the prevalence of earthquakes in the County/District.
321 – Artificial Combustible Vegetation	Administrative	Deletion in order to clarify that neither the State nor the District adopts this section or the sections of Chapter 8 that are referenced by it.
322.3 – Fire safety plan	Administrative	Declaratory of existing law for clarification to the code user.
322.4.1 – Limited indoor storage in containers	Climatic, Geological, and Topographical	Local amendment providing the ability for the fire code official to consider other factors affecting the safety of the placement containers used for the collection of damaged and used lithium-based batteries. These batteries have been identified as a known source of fires, especially when damaged or aged. Necessary due to the increased risks of fire, earthquake damage, and unpredictable power fluctuations that are consequences of the unique climatic, topographical, and geological conditions of the County/District. These factors also complicate response times, water needs and availability, and access.
326.7 – Fire protection facilities required	Climatic, Geological, and Topographical	Local amendment to require fire safety measures including but not limited to water supply, firebreaks, posting of fire watchers, access roads, restriction of activities during high fire hazard and other conditions to maintain reasonable fire safety. Necessary due to the unique climate and topography of the County/District to reduce risk of fire, to reduce the possibility of wildland fires spreading to structures, and to minimize impacts of fire. Further necessary because risk of fire is increased due to the prevalence of earthquakes

ADOPTION & FILING OF THE LOS ANGELES COUNTY FIRE CODE

Section	Local Condition	Explanation and Findings
		in the County/District.
326.12.2 – Chimneys	Climatic and Topographical	Local amendment to reduce the threat of fires by requiring spark arrestors on chimneys that is necessary due to the unique climate and topography of the County/District to reduce risk of fire and to minimize impacts of fire. Such spark arrestors reduce the likelihood of embers exiting a chimney and igniting a fire. These spark arrestors are required by the SFM in both CCR Title 19 and the Building Code.
326.14 – Roadway clearance	Climatic and Topographical	Local amendment requiring clearance of roadways to provide adequate access for firefighting apparatus, to create defensible space for fire operations, and to reduce the possibility of wildland fires spreading to structures. Necessary due to the unique climate and topography of the County/District.
401.10 – Fire watch procedures, 401.10.1, 401.10.2, 401.10.3, 401.10.4, 401.10.5, 401.10.6.	Climatic, Geological, and Topographical	Provides for consistency in the minimum requirements of a fire watch program. Necessary to ensure adequate response times and actions due to the unique climatic and topographical conditions that increase the risk of fires in fire hazard severity zones. Further necessary because risk of fire is increased due to the prevalence of earthquakes in the County/District.
503.1.1 – Buildings and facilities	Climatic, Geological, and Topographical	Provides for clarification regarding the determination of the fire code official for certain special circumstances. Necessary to ensure adequate response times and actions due to the unique climatic and topographical conditions that increase the risk of fires in fire hazard severity zones. Further necessary because risk of fire is increased due to the prevalence of earthquakes in the County/District.
503.1.2 – Additional access.	Climatic, Geological, and Topographical	Provides for additional access requirements necessary because of terrain, climate, or other factors that limit access. Necessary to ensure adequate response times due to the unique climatic and topographical conditions that increase the risk of fires in fire hazard severity zones. Further necessary because risk of fire is increased due to the prevalence of earthquakes in the County/District.

ADOPTION & FILING OF THE LOS ANGELES COUNTY FIRE CODE

Section	Local Condition	Explanation and Findings
503.2.1 – Dimensions, 503.2.1.1, 503.2.1.2, 503.2.1.2.1, 503.2.1.2.2, 503.2.1.2.2.1, 503.2.1.2.2.2	Climatic, Geological, and Topographical	Requires unobstructed clearance to sky on fire apparatus access roads with exception for protected tree species. Necessary to prevent obstruction of access roads by tree limbs or other obstructions and thus allow for quick response times to fires and other emergencies. Necessary to ensure adequate response times due to the unique climatic and topographical conditions that increase the risk of fires in fire hazard severity zones. Requires sufficient fire apparatus access road widths and the location of said roads in respect to buildings. Necessary because risk of fire and collapse is increased due to the prevalence of earthquakes in the County/District.
503.2.4 – Turning radius, 503.2.5 – Dead-ends, 503.2.7 – Grade	Climatic, Geological, and Topographical	Provides for more stringent width, turning radius, and grade specifications for access roads to ensure access for fire apparatus. Necessary due to unique climatic and topographical conditions that increase the risk of fires. Further necessary because risk of fire is increased due to the prevalence of earthquakes in the County/District.
503.4 – Obstruction of fire apparatus access roads	Climatic, Geological, and Topographical	Adds speed bumps and speed humps to list of prohibited obstructions to fire apparatus access roads. Speed bumps and speed humps reduce response times to fires and other emergencies because fire apparatus have to slow down to pass over them or drive around them. Necessary to ensure adequate response times due to the unique climatic and topographical conditions that increase the risk of fires in fire hazard severity zones. Further necessary because risk of fire is increased due to the prevalence of earthquakes in the County/District.
503.4.1 – Traffic-calming devices	Climatic, Geological, and Topographical	Requires fire code official approval to install traffic calming devices such as speed bumps and speed humps. Such devices can reduce response times to fires and other emergencies. Necessary to ensure adequate response times due to the unique climatic and topographical conditions that increase the risk of fires in fire hazard severity zones. This section is necessary because the risk of fire is increased due to the prevalence of earthquakes in the County/District.

ADOPTION & FILING OF THE LOS ANGELES COUNTY FIRE CODE

503.6 – Gates	Climatic, Geological, and Topographical	Requires gates placed across fire apparatus access roads meet parameters to ensure emergency access widths and operability. Necessary due to the increased risks of fire, earthquake damage, and electrical power interruption that are consequences of the unique climatic, topographical, and geological conditions of the County/District.
503.7 – Fire apparatus access roads in recreational vehicle, mobile home, manufactured housing, sales lots, and storage lots	Climatic, Geological, and Topographical	Requires fire apparatus access roads in recreational vehicle, mobile home, manufactured housing, sales lots, and storage lots. Necessary to ensure adequate water supply and access to such locations due to the unique climatic and topographical conditions that increase the risk of fires in fire hazard severity zones. Further necessary because the risk of fire is increased due to the prevalence of earthquakes in the County/District.
503.8 – Fire apparatus access roads in mobile home parks and special occupancy parks	Climatic, Geological, and Topographical	Requires additional fire apparatus access roads in mobile home parks and special occupancy parks. Necessary to ensure adequate water supply and access to such locations due to the unique climatic and topographical conditions that increase the risk of fires in fire hazard severity zones. Further necessary because risk of fire is increased due to the prevalence of earthquakes in the County/District.
504.5 – Rooftop barriers and parapets	Climatic, Geological, and Topographical	Provides for emergency access to and egress from the roof in the event of fire or other emergency. Necessary because of increased danger of fire in the County/District due to unique climatic, geological, and topographical conditions.
506.1 – Where required	Climatic, Geological, and Topographical	Local amendment providing for access to structures or areas where immediate access is necessary for life-saving or fire-fighting purposes. Necessary due to the increased risks of fire, earthquake damage, and unpredictable power fluctuations that are consequences of the unique climatic, topographical, and geological conditions of the County/District. These factors also complicate response times, water needs and availability, and access.

ADOPTION & FILING OF THE LOS ANGELES COUNTY FIRE CODE

507.2.2 – Water tanks	Climatic, Geological, and Topographical	Requires installation and maintenance standards for water tanks providing water for fire protection. Extends certain requirements to associated support structures and piping. Necessary due to the increased risks of fire and exposure that are consequences of the unique climatic, topographical, and geological conditions of the County/District. These unique conditions also increase emergency response times, thereby increasing the time during which these water tank systems must remain in functional order.
507.5.10 – Draft system identification sign	Climatic, Geological, and Topographical	Provides posting of sign to notify Fire Department of draft hydrants, including those for swimming pools and spas in fire hazard severity zone. Necessary because of unique climatic and topographical conditions that increase the risk of fires in fire hazard severity zones. Further necessary because risk of fire is increased due to the prevalence of earthquakes in the County/District.
509.1.1 – Utility and hazardous equipment identification, 509.2 – Equipment and disconnection- means access, 509.3	Climatic, Geological, and Topographical	Provides for identification and access to the disconnection means that are required for hazardous equipment and/or energy sources serving structures, as necessary for the protection of life and for fire-fighting purposes. Necessary due to the increased risks of fire, earthquake damage, and unpredictable power fluctuations that are consequences of the unique climatic, topographical, and geological conditions of the County/District. These factors also complicate response times, water needs and availability, and access.
510.1 – Emergency responder communication coverage (ERCC) in new buildings	Administrative	Clarifies how the fire code official will make the determination that is required of them by the State code.
510.4.1, 510.4.1.1, 510.4.1.2, 510.4.2, 510.4.2.3, 510.5, 510.5.1,	Climatic, Geological, and Topographical	When the circumstances of a structure necessitate emergency responder communication coverage systems, this amendment specifies “critical areas” of the building, referred to in the State code, at which it is critical that emergency personnel have radio

ADOPTION & FILING OF THE LOS ANGELES COUNTY FIRE CODE

510.5.4, 510.6, 510.6.2 ERCC – coverage		coverage. This list of areas is built upon the list of areas that are required to be served when a wired system is installed in lieu of an emergency responder radio coverage system. Systems are required to be provided with standby power for a duration of time. Amendment also clarifies required design standards otherwise left up to determination by the fire code official. Necessary due to the increased risks of fire, earthquake movement and damage, and electrical power interruption that are consequences of the unique climatic, topographical, and geological conditions of the County/District. Further necessary due to the artificial topographical physical features of a structure or area that limit and/or interfere with emergency radio communications for first responders.
603.4 – Working space and clearances	Climatic, Geological, and Topographical	Provides for maintenance of the working clearances that are required to be maintained about electrical equipment such as electrical panels and other equipment specified by the Electrical Code. Necessary due to the increased risks of fire, earthquake damage, and unpredictable power fluctuations that are consequences of the unique climatic, topographical, and geological conditions of the County/District. These factors also complicate response times, water needs and availability, and access.
603.4.1 – Electrical signage and labeling	Climatic, Geological, and Topographical	Provides clarification of the interpretation of this section, and reference to the related section of code. Necessary due to the increased risks of fire, earthquake damage, and unpredictable power fluctuations that are consequences of the unique climatic, topographical, and geological conditions of the County/District. These factors also complicate response times, water needs and availability, and access.
604.4 – Emergency signs	Climatic, Geological, and Topographical	Provides guidance with local criteria that the fire code official will use in making the determination required of them by this section. Necessary due to the increased risks of fire, earthquake damage, and unpredictable power fluctuations that are consequences of the unique climatic, topographical, and geological conditions of the

ADOPTION & FILING OF THE LOS ANGELES COUNTY FIRE CODE

		County/District. These factors also complicate response times, water needs and availability, and access.
901.6 – Inspection, testing, and maintenance	Climatic, Geological, and Topographical	Prohibits obstruction or impairment of fire protection and life safety system equipment, including initiating devices, alarm notification appliances, and annunciators. Necessary due to the increased risks of fire, earthquake damage, and unpredictable power fluctuations that are consequences of the unique climatic, topographical, and geological conditions of the County/District. These factors also complicate response times, water needs and availability, and access.
901.6.4 – Aboveground controls and valves for water-based fire protection systems	Climatic, Geological, and Topographical	Introductory section to Sections 901.6.4.1 through 901.6.4.4. Necessary due to the increased risks of fire, earthquake damage, and unpredictable power fluctuations that are consequences of the unique climatic, topographical, and geological conditions of the County/District. These factors also complicate response times, water needs and availability, and access.
901.6.4.1 – Signage	Climatic, Geological, and Topographical	Provides signage requirements for water-control valves to facilitate fire-fighter identification and use of said valves in an emergency. Necessary because of unique climatic and topographical conditions that increase the risk of fires in fire hazard severity zones. Further necessary because risk of fire is increased due to the prevalence of earthquakes in the County/District.
901.6.4.2 – Locks	Climatic, Geological, and Topographical	Provides for the security, and accessibility to proper authorities, of water-based fire protection systems. Necessary due to the increased risks of fire, earthquake damage, and unpredictable power fluctuations that are consequences of the unique climatic, topographical, and geological conditions of the County/District. These factors also complicate response times, water needs and availability, and access.
901.6.4.3 – Painting identification	Climatic, Geological, and Topographical	Provides for the identification and maintenance of water-based fire protection systems. Necessary due to the increased risks of fire, earthquake damage, and unpredictable power fluctuations that are consequences of the unique climatic,

ADOPTION & FILING OF THE LOS ANGELES COUNTY FIRE CODE

		topographical, and geological conditions of the County/District. These factors also complicate response times, water needs and availability, and access.
901.6.4.4 – Clear space	Climatic, Geological, and Topographical	Provides clearance requirements for water-control valves to facilitate fire-fighter identification and use of said valves in an emergency. Necessary because of unique climatic and topographical conditions that increase the risk of fires in fire hazard severity zones. Further necessary because risk of fire is increased due to the prevalence of earthquakes in the County/District.
903.2.8 – Group R	Climatic, Geological, and Topographical	Requires that fire sprinklers be installed in mobile homes and manufactured homes located outside of mobile home parks. Necessary due to the increased risks of fire and exposure that are consequences of the unique climatic, topographical, and geological conditions of the County/District.
903.2.11.7 – Occupancies in fire hazard severity zones and within the San Gabriel South face Area or Malibu–Santa Monica Mountains Area	Climatic, Geological, and Topographical	Provides an additional level of protection to occupancies in case of a fire by requiring installation of automatic fire sprinklers. Necessary because of unique climatic and topographical conditions that increase the risk of catastrophic fires in fire hazard severity zones and due to the topography that reduces response times to fires. Further necessary because risk of fire is increased due to the prevalence of earthquakes in the County/District.
903.4.2, 903.4.2.1 – Remote annunciator	Climatic, Geological, and Topographical	Provides for fire-fighter access to the alarm system information/status where necessary due to otherwise being inaccessible or inapparent. Necessary due to the increased risks of fire, earthquake damage, and unpredictable power fluctuations that are consequences of the unique climatic, topographical, and geological conditions of the County/District. These factors also complicate response times, water needs and availability, and access.

ADOPTION & FILING OF THE LOS ANGELES COUNTY FIRE CODE

904.1.1 – Certification of service personnel for fire-extinguishing Equipment	Administrative	Clarification to the code user that neither the Consolidated Fire Protection District of Los Angeles County, nor the State of California adopt this section.
904.3.5 – Monitoring	Climatic, Geological, and Topographical	Requires monitoring of all automatic fire-extinguishing systems when a sprinkler monitoring system is otherwise required. Necessary due to the increased risks of fire and exposure that are consequences of the unique climatic, topographical, and geological conditions of the County/District.
905.2.1 – Class I standpipes	Climatic	Construction and installation requirements for Class I standpipes to ensure adequate fire protection systems and water supply due to fires in the hot and windy climate of the County/District.
905.4 – Location of Class I standpipe hose connections, 905.4.3	Climatic	Installation/Regulation of Fire Protection System to ensure proper location of hose connection to control fires in the hot and windy climate of the County/District.
905.5.3 – Class II system 1½-inch hose	Climatic	Installation and regulation of interior wet standpipes to ensure adequate fire protection system due to fires in the hot and windy climate of the County/District.
905.9 – Riser shutoff valve supervision and drain	Climatic	Additional requirements to fire protection system for testing, maintenance, and operation. Necessary because of increased danger of fire in the County/District due to hot and windy conditions.
905.13 – Standpipe diameter	Climatic	Size requirements for Class III standpipes to ensure adequate fire protection system. Necessary because of increased danger of fire in the County/District due to hot and windy conditions.
910.2 – Where required	Climatic and geological	Requires smoke and heat removal for buildings. Necessary to increase ability of fire fighters to respond to, and fight, fires in buildings. Necessary because of increased danger of fire in

ADOPTION & FILING OF THE LOS ANGELES COUNTY FIRE CODE

		the County/District due to hot and windy conditions and the prevalence of earthquakes in the County/District.
910.2.3 – Group S-2	Climatic, Geological, and Topographical	Requires smoke and heat removal for basement-level parking garages. Necessary to increase ability of fire fighters to respond to fires in parking garages. Necessary due to the increased risks of fire and earthquake damage that are consequences of the unique climatic, topographical, and geological conditions of the County/District. Further necessary due to the artificial topographical physical features of a structure or area that limit and/or interfere with the ability of emergency responders to protect life, property, and the environment.
910.3 – Smoke and heat vent design and installation. 910.3.2, 910.3.4, 910.3.4.1, 910.3.4.2, 910.3.4.2.1, 910.3.4.2.2, 910.3.4.3 910.3.5	Climatic, Geological, and Topographical	Requirements for smoke and heat vents in buildings. Necessary due to the increased risks of fire and earthquake damage that are consequences of the unique climatic, topographical, and geological conditions of the County/District. Further necessary due to the artificial topographical physical features of a structure or area that limit and/or interfere with the ability of emergency responders to protect life, property, and the environment.
910.4.3, 910.4.4 – Mechanical smoke removal systems	Geological	Requirements for smoke and heat vents and mechanical smoke removal systems in buildings. Necessary because of increased danger of fire in the County/District due to seismic concerns with potential water supply issues.
912.2 – Location	Geological and Topographical	Requires that more than one fire department connection may be required. Necessary due to natural and artificial local topography, and the effects of seismic activity that could limit and/or interfere with the ability of emergency responders to access certain locations.

ADOPTION & FILING OF THE LOS ANGELES COUNTY FIRE CODE

912.2.1 – Visible location	Climatic, Topographical, Geological	Requires fire department connections to be located within 150 feet of a public fire hydrant and at a safe distance from the building. Necessary because of increased danger of fire in the County/District due to hot and windy conditions. Further necessary because the risk of fire is increased due to the prevalence of earthquakes in the County/District.
912.7 – Inspection, testing and maintenance	Climatic, Geological, and Topographical	Clarifies where provisions for signage, painting, hose threads, physical protection, and clear space, for fire department connections, shall apply. Necessary due to the increased risks of fire, earthquake damage, and unpredictable power fluctuations that are consequences of the unique climatic, topographical, and geological conditions of the County/District. These factors also complicate response times, water needs and availability, and access.
912.8 – Identification — paint color	Climatic, Topographical	Requires red paint on fire department connections subject to rust or corrosion to identify them to fire fighters and protect from the elements. Necessary because of increased danger of fire in the County/District due to hot and windy conditions.
912.9 – Breakable caps or plugs	Climatic, Topographical	Requires breakable caps or plugs for fire hose couplings to protect them from the elements and to ensure easy access to the fire department connection during fires. Necessary because of increased danger of fire in the County/District due to hot and windy conditions.
914.9.1 – Spray booths	Climatic	Requires spray booths to have automatic fire sprinkler system protection under specified conditions. Necessary because of increased danger of fire in the County/District due to hot and windy conditions. Further necessary because the risk of fire is increased due to the prevalence of earthquakes in the County/District.
1032.4 – Exit signs, 1032.4.1, 1032.4.2, 1032.4.3	Climatic, Geological, and Topographical	Requirements for minimum exit signage maintenance, including a bringing-to-one-location of existing CA requirements scattered about the code and/or providing reference thereto. Addresses warnings against elevator use in an emergency, and stairway access. Necessary to ensure proper notice and evacuation in case of fire or other emergency. Necessary because of

ADOPTION & FILING OF THE LOS ANGELES COUNTY FIRE CODE

		increased danger of fire in the County/District due to hot and windy conditions. Further necessary because risk of fire and need for evacuation is increased due to the prevalence of earthquakes in the County/District.
1103.11 – Fire department access	Climatic, Geological, and Topographical	Clarifies where provisions for fire department access apply, including reference to a related section of the code. Necessary due to the increased risks of fire, earthquake damage, and unpredictable power fluctuations that are consequences of the unique climatic, topographical, and geological conditions of the County/District. These factors also complicate response times, water needs and availability, and access.
1203.2.3 – Emergency responder communication coverage systems.	Climatic, Geological, and Topographical	Maintains current level of safety by maintaining current standby-power capacity duration for emergency responder communication coverage systems. Necessary due to the increased risks of fire, earthquake damage, and unpredictable power fluctuations that are consequences of the unique climatic, topographical, and geological conditions of the County/District. These factors also complicate response times, water needs and availability, and access.
1203.2.5 – Exhaust ventilation	Climatic, Geological, and Topographical	Maintains current level of safety by maintaining current standby-power capacity duration for electrical energy storage system mechanical exhaust ventilation systems. Necessary due to the increased risks of fire, earthquake damage, and unpredictable power fluctuations that are consequences of the unique climatic, topographical, and geological conditions of the County/District. These factors also complicate response times, water needs and availability, and access.

ADOPTION & FILING OF THE LOS ANGELES COUNTY FIRE CODE

1203.2.7 – Gas detection systems	Climatic, Geological, and Topographical	Corrects reference number for section addressing exhaust ventilation for electrical energy storage systems. Necessary due to the increased risks of fire, earthquake damage, and unpredictable power fluctuations that are consequences of the unique climatic, topographical, and geological conditions of the County/District. These factors also complicate response times, water needs and availability, and access.
1204.4 – Grounding	Climatic, Geological, and Topographical	Clarifies when grounding will be required of portable generators. Necessary due to the increased risks of fire, earthquake damage, and unpredictable power fluctuations that are consequences of the unique climatic, topographical, and geological conditions of the County/District. These factors also complicate response times, water needs and availability, and access.
1205.2 – Access and pathway	Climatic, Geological, and Topographical	Clarifies that exceptions to access and pathway requirements may not negate the ability of occupants to reliably identify escape and rescue pathways and avoid electrified components therein. Necessary due to the increased risks of fire, earthquake damage, and unpredictable power fluctuations that are consequences of the unique climatic, topographical, and geological conditions of the County/District. These factors also complicate response times, water needs and availability, and access.
1205.4 – Buildings with rapid shutdown	Climatic, Geological, and Topographical	Provides reference to the related section of code. Necessary due to the increased risks of fire, earthquake damage, and unpredictable power fluctuations that are consequences of the unique climatic, topographical, and geological conditions of the County/District. These factors also complicate response times, water needs and availability, and access.

ADOPTION & FILING OF THE LOS ANGELES COUNTY FIRE CODE

1205.5.1 – Vegetation control	Climatic, Geological, and Topographical	Clarifies where this maintenance provision applies. Necessary due to the increased risks of fire, earthquake damage, and unpredictable power fluctuations that are consequences of the unique climatic, topographical, and geological conditions of the County/District. These factors also complicate response times, water needs and availability, and access.
1206.10 – Manual shutoff	Climatic, Geological, and Topographical	Provides reference to the related section of code, and harmonizes this section thereto. Necessary due to the increased risks of fire, earthquake damage, and unpredictable power fluctuations that are consequences of the unique climatic, topographical, and geological conditions of the County/District. These factors also complicate response times, water needs and availability, and access.
1207.1.2 – Permits, 1207.1.3, 1207.1.4, 1207.1.4.1, 1207.1.4.2, 1207.1.5, 1207.1.7	Climatic, Geological, and Topographical	Require approved permitting for electrical energy storage systems (ESS), including criteria/clarification regarding hazard mitigation analysis and special approvals beyond what the code allows by default. Necessary due to the increased risks of fire, earthquake damage, and unpredictable power fluctuations that are consequences of the unique climatic, topographical, and geological conditions of the County/District. These factors also complicate response times, water needs and availability, and access.
1207.3.4, 1207.3.4.1, 1207.3.5	Climatic, Geological, and Topographical	Specifies design and installation requirements for electrical energy storage systems (ESS). Necessary due to the increased risks of fire, earthquake damage, and unpredictable power fluctuations that are consequences of the unique climatic, topographical, and geological conditions of the County/District. These factors also complicate response times, water needs and availability, and access.
1207.4 – General installation requirements, 1207.4.1, 1207.4.2, 1207.4.7,	Climatic, Geological, and Topographical	Specifies/clarifies location, separation, and signage requirements for electrical energy storage systems (ESS). Provides clarification and reference to other code requirements already applicable to these installations. Necessary due to the increased risks of fire, earthquake damage, and unpredictable power fluctuations that are

ADOPTION & FILING OF THE LOS ANGELES COUNTY FIRE CODE

1207.4.8 – Signage		consequences of the unique climatic, topographical, and geological conditions of the County/District. These factors also complicate response times, responding resources, water needs and availability, and access.
1207.5.2, 1207.5.8, Table 1207.7, 1207.7.1, 1207.7.2, 1207.7.3, 1207.7.4, 1207.8.3, 1207.8.4	Climatic, Geological, and Topographical	Specifies/clarifies location and separation requirements for electrical energy storage systems (ESS). Maintains preexisting safety levels. Necessary due to the increased risks of fire, earthquake damage, and unpredictable power fluctuations that are consequences of the unique climatic, topographical, and geological conditions of the County/District. These factors also complicate response times, water needs and availability, and access.
1207.4.13, 1207.5.4 – Fire detection, 1207.6.1.1, 1207.6.1.2, 1207.6.1.2.1, 1207.6.1.2.2, 1207.6.1.2.3, 1207.6.1.2.4	Climatic, Geological, and Topographical	Specifies requirements for fire-extinguishing systems, ventilation, standby power, gas detection, explosion control, and the ability to release energy, for electrical energy storage systems (ESS). Includes references to the code sections regarding fire department connections and hydrants. Necessary due to the increased risks of fire, earthquake damage, and unpredictable power fluctuations that are consequences of the unique climatic, topographical, and geological conditions of the County/District. These factors also complicate response times, water needs and availability, and access.
Table 1207.6, 1207.6.1.1– 1207.6.1.2.4	Climatic, Geological, and Topographical	Specifies design and installation requirements for various battery technologies used in electrical energy storage systems (ESS). Necessary due to the increased risks of fire, earthquake damage, and unpredictable power fluctuations that are consequences of the unique climatic, topographical, and geological conditions of the County/District. These factors also complicate response times, water needs and availability, and access.
1207.6.3 – Explosion control	Administrative	Corrects typo to reference therein to a section within Chapter 1, which was reorganized in 2021/2022.
1207.4.6 – Combustible storage,	Climatic, Geological, and Topographical	Clarifies that combustible storage within ESS cabinets and enclosures is not allowed, and that vegetation maintenance (operational)

ADOPTION & FILING OF THE LOS ANGELES COUNTY FIRE CODE

1207.5.7 – Vegetation		requirements for electrical energy storage systems (ESS) apply to both new and existing installations. Necessary due to the increased risks of fire, earthquake damage, and unpredictable power fluctuations that are consequences of the unique climatic, topographical, and geological conditions of the County/District. These factors also complicate response times, water needs and availability, and access.
1207.9.4, 1207.9.5	Climatic, Geological, and Topographical	Addresses special installations of battery energy storage systems (ESS), including those on rooftops and in parking garages. Necessary due to the increased risks of fire, earthquake damage, and unpredictable power fluctuations that are consequences of the unique climatic, topographical, and geological conditions of the County/District. These factors also complicate response times, water needs and availability, and access.
Table 1207.10, 1207.10.6, 1207.10.7.2, 1207.10.7.3, 1207.10.7.6	Climatic, Geological, and Topographical	Addresses mobile versions of electrical energy storage system (ESS) installations. Necessary due to the increased risks of fire, earthquake damage, and unpredictable power fluctuations that are consequences of the unique climatic, topographical, and geological conditions of the County/District. These factors also complicate response times, water needs and availability, and access.
1207.11, 1207.11.1, 1207.11.2.1, 1207.11.3, 1207.11.3.1, 1207.11.4, 1207.11.5.1, 1207.11.6, 1207.11.7, 1207.11.7.1, Figure 1207.11.7.1, 1207.11.7.2, 1207.11.7.3, 1207.11.7.4, 1207.11.7.4.1,	Climatic, Geological, and Topographical	Addresses installations of battery energy storage systems in Group R-3 and R-4 occupancies. Maintains and clarifies standing requirements in the jurisdiction in order to maintain minimum levels of safety regarding explosion, fire, and toxic gas hazards, both for the property in question and that of neighboring properties. Necessary due to the increased risks of fire, earthquake damage, and unpredictable power fluctuations that are consequences of the unique climatic, topographical, and geological conditions of the County/District. These factors also complicate response times, responding resources, water needs and availability, and access.

ADOPTION & FILING OF THE LOS ANGELES COUNTY FIRE CODE

1207.11.7.4.2, 1207.11.8		
2007.9 – Emergency Helicopter Landing Facility (EHLF), 2007.9.1	Climatic and Topographical	Provides for public safety by an evacuation/landing area on high-rise buildings and the maintenance thereof. Necessary due to large number of high-rise buildings in the County/District and difficulty in evacuating high-rise buildings, and getting resources thereto, in case of fire or other emergency.
2007.10 – Ground-based helicopter facilities, 2007.10.1 – Surface	Climatic, Geological, and Topographical	Provides design standards for helistops and heliports, primarily for establishment in fire hazard severity zones, to enable helicopters and associated water tenders and support equipment to safely operate to conduct operations to combat fires and render other services in those areas. Necessary because of increased danger of fire in the County/District due to hot and windy conditions and topography that hinders the ability for fire apparatus to gain access to remote portions of the County/District. Further necessary due to the increased risks of earthquake damage that complicate response times, water needs and availability, and access.
2007.10.2 – Hydrant	Climatic; Topographical	Requires a hydrant next to helistops and heliports, especially in fire hazard severity zones, to enable helicopters to fill their tanks to facilitate water drops on wildland fires in those areas, and for response to aviation accidents. Necessary because of increased danger of fire in the County/District due to hot and windy conditions and topography that hinders the ability for fire apparatus to gain access to remote portions of the County/District.
2007.10.3 – Access	Climatic; Topographical	Adopts requirements for fire apparatus access to helistops and heliports, especially in fire hazard severity zones, to enable support equipment and apparatus associated with helicopter operations to combat fires and render other services in those areas. Necessary because of increased danger of fire in the County/District due to hot and windy conditions and topography that hinders the ability for fire apparatus to gain access to remote portions of the County/District.

ADOPTION & FILING OF THE LOS ANGELES COUNTY FIRE CODE

2007.11 – Maintenance, 2007.11.1 – Fire Department permit required	Climatic, Geological, and Topographical	Requires maintenance of the safe and necessary functionality of a new or existing helicopter facility intended to some extent for emergency Fire Department use. Where such functionality or availability is impaired, a permit and/or notification is required. Necessary because of increased danger of fire in the County/District due to hot and windy conditions; and both topography and seismic geological activity that hinders the ability for fire apparatus to gain access to portions of the County/District, including for patient care.
2203.3 – Dust-collection systems	Climatic, Geological, and Topographical	Clarifies applicability of this provision, corrects reference error by the State, and maintains the required interlock provision. Necessary due to the increased risks of fire, earthquake damage, and unpredictable power fluctuations that are consequences of the unique climatic, topographical, and geological conditions of the County/District. These factors also complicate response times, water needs and availability, and access.
2203.4.2 – Static electricity	Climatic, Geological, and Topographical	Maintains the requirement for permanent grounding or bonding in accordance with approved standards. Necessary due to the increased risks of fire, earthquake damage, and unpredictable power fluctuations that are consequences of the unique climatic, topographical, and geological conditions of the County/District. These factors also complicate response times, water needs and availability, and access.
2404.4 – Fire protection	Climatic	Provides for spray booths to be equipped with automatic fire sprinklers. Necessary because of increased danger of fire in the County/District due to hot and windy conditions.
2504.6, 2507.2 – Fruit and crop-ripening	Climatic and Geological	Provides requirements for fruit and crop ripening operations to prevent ignition of ethylene gas and reduce risk of fire and explosion. Necessary because of increased danger of fire in the County/District due to hot and windy conditions and to reduce risk of fires and explosion from earthquakes.
3104.5 – Helicopter	Climatic, Geological, and	Provides notice within the section concerning tents and temporary membrane structures that

ADOPTION & FILING OF THE LOS ANGELES COUNTY FIRE CODE

landing facilities	Topographical	consideration must be given to nearby helicopter landing facilities so as not to interfere with their safe and necessary functionality. Necessary because of increased danger of fire in the County/District due to hot and windy conditions; and both topography and seismic geological activity that hinders the ability for ground-based fire apparatus to gain access to portions of the County/District, including for patient care.
3107.15.2.1 – Quantity limit	Climatic, Geological, and Topographical	Harmonizes the code by providing reference to the related section of the code. Necessary because of increased danger of fire in the County/District due to hot and windy conditions; and both topography and seismic geological activity that hinders the ability for ground-based fire apparatus to gain access to portions of the County/District, including for patient care.
3107.18 – Combustible vegetation	Climatic and Topographic	Increased clearance requirements for combustible vegetation near tents and membrane structures. Necessary to increase fire and life safety around such structures and to create defensible space. Necessary because of fire risk due to climate and unique topography of the County/District.
Table 3206.2	Climatic and Geological	Removes an exception for smoke and heat removal in high-piled combustible storage. Necessary because of unique climatic conditions that increase the risk of fires. Further necessary because risk of fire is increased due to the prevalence of earthquakes in the County/District.
3305.5.2.1 – Duties	Climatic, Geological, and Topographical	Harmonizes this new provision to the other longstanding requirements for fire watch within the code. Necessary because of increased danger of fire in the County/District due to hot and windy conditions; and both topography and seismic geological activity that hinders the ability for ground-based fire apparatus to gain access to portions of the County/District, including for patient care.
3505.9 – Flashback prevention	Geological	Requires protective devices to be installed on fuel gas and oxygen lines to increase safety and reduce risk of explosion and fire. Necessary because risk of leaks or tank failure is increased due to the prevalence of earthquakes in the County/District.

ADOPTION & FILING OF THE LOS ANGELES COUNTY FIRE CODE

4801.3 – Definitions	Climatic, Geological, and Topographical	Clarifies the interpretation of the code for the code user. Necessary because of increased danger of fire in the County/District due to hot and windy conditions; and both topography and seismic geological activity that hinders the ability for ground-based fire apparatus to gain access to portions of the County/District, including for patient care.
4902.1 – General	Climatic, Geological, and Topographical	Provides definitions by which to clarify the interpretation of the code for the code user. Necessary because of increased danger of fire in the County/District due to hot and windy conditions; and both topography and seismic geological activity that hinders the ability for ground-based fire apparatus to gain access to portions of the County/District, including for patient care.
4906.2 – Application	Climatic, Geological, and Topographical	Serves to clarify the interpretation of the code for the code user. Necessary because of increased danger of fire in the County/District due to hot and windy conditions; and both topography and seismic geological activity that hinders the ability for ground-based fire apparatus to gain access to portions of the County/District, including for patient care.
4906.3 – Landscape Plans, 4906.3.1 – Contents	Climatic, Geological, and Topographical	Original content is being moved to become subsections of 4906.3, and these sections are being utilized to explain the administrative procedures for fuel modification plans in fire hazard severity zones within the jurisdiction. Necessary because of increased danger of fire in the County/District due to hot and windy conditions; and both topography and seismic geological activity that hinders the ability for ground-based fire apparatus to gain access to portions of the County/District, including for patient care.
4906.3.2 – Penalties, 4906.3.3 – Appeals, 4906.3.4 Fuel modification plan review fee schedule	Administrative	Provide administrative procedures regarding the fuel modification plan process.

ADOPTION & FILING OF THE LOS ANGELES COUNTY FIRE CODE

4906.3.5, 4906.3.5.1, 4906.4, 4906.4.1, 4906.4.2, 4906.4.2.1	Administrative	Renumbering of code sections for harmonization with longstanding local provisions within which these processes (newly described by new State language) have and will continue to take place.
4907.3 – Requirements	Administrative	Provides reference to other applicable codes; declaratory of existing law.
4907.3 – Requirements	Climatic and Topographical	Local amendment providing notice of preexisting requirement that defensible space shall also comply with vegetation clearance requirements elsewhere in the Fire Code (e.g., for LPG tanks, PV, and ESS), as well as specifically within Chapter 3 of this code. Necessary due to the unique climate and topography of the County/District to reduce risk of fire and to minimize impacts of fire in Fire Hazard Severity Zone.
5003.11.3.8 – Floors	Climatic and Geological	Creates requirements for floors in buildings where hazardous materials are used or stored. Necessary to increase fire and life safety and to minimize fire danger from hazardous materials. Necessary because risk of fire and spillage of hazardous materials is increased due to the prevalence of earthquakes in the County/District.
5704.2.8.3 – Secondary containment	Geological	Requires secondary containment of flammable and combustible liquids that are necessary to increase fire and life safety and to prevent fires involving flammable and combustible liquids from spreading. Necessary because risk of leaks or tank failure is increased due to the prevalence of earthquakes in the County/District.
5704.2.8.16.1 – System requirements	Climatic and Geological	Requires foam deluge system. Necessary because of increased danger of fire in the County/District due to climatic conditions and because risk of leaks or tank failure is increased due to the prevalence of earthquakes in the County/District.

ADOPTION & FILING OF THE LOS ANGELES COUNTY FIRE CODE

5704.2.9.1.1 – Required foam fire protection systems	Geological and Climatic	Requires all existing aboveground tanks exceeding 1,500 square feet of liquid surface area used for the storage of Class I or Class II flammable liquids to be provided with foam fire protection. Necessary because of increased danger of fire in the County/District due to climatic conditions and because risk of leaks or tank failure is increased due to the prevalence of earthquakes in the County/District.
5704.2.9.6.1.3 – Location of tanks for boil over liquids	Geological and Climatic	Provides for additional spacing between tanks to reduce fire danger and help prevent fire from spreading to adjacent tanks. Necessary because of increased danger of fire in the County/District due to climatic conditions and because risk of leaks or tank failure is increased due to the prevalence of earthquakes in the County/District.
5704.3.7.6 – Construction	Geological and Climatic	Construction and fire access requirements for liquid storage rooms. Necessary because of increased danger of fire in the County/District due to climatic conditions and because risk of explosion or container failure is increased due to the prevalence of earthquakes in the County/District.
5706.5.1.1 – Location	Geological and Climatic	Provides increased distances for bulk transfer and process transfer operations so that they are farther away from the public and other buildings. Necessary because of increased danger of fire in the County/District due to climatic conditions and because risk of leaks or tank failure is increased due to the prevalence of earthquakes in the County/District.
5706.5.1.19 – Liquid transfer	Geological and Climatic	Class I, II, or III liquids shall be transferred from a tank vehicle or tank car only into an approved atmospheric tank or approved portable tank. Necessary because of increased danger of fire in the County/District due to climatic conditions and because risk of leaks or tank failure is increased due to the prevalence of earthquakes in the County/District.

ADOPTION & FILING OF THE LOS ANGELES COUNTY FIRE CODE

6104.4 – Multiple LP-gas container installations	Geological and Climatic	Requirements for LP-gas storage tank distances. Necessary because of increased danger of fire in the County/District due to climatic conditions and because risk of leaks or tank failure is increased due to the prevalence of earthquakes in the County/District.
Chapter 81 – Automobile wrecking yards 8104 – Fire apparatus access roads 8106 – Housekeeping 8108 – Tires 8110.4 – Batteries	Climatic, Geological, and Topographical	Creates requirements for fire access roads and storage requirements for tire storage in automobile wrecking yards to enable fire apparatus and fire fighters to gain access to fight fires and respond to emergencies. Necessary due to the increased risks of fire, earthquake damage, and unpredictable power fluctuations that are consequences of the unique climatic, topographical, and geological conditions of the County/District. These factors also complicate response times, water needs and availability, and access.
Chapter 82 – Infractions	Administrative	Lists the violations deemed to be infractions rather than the standard misdemeanor required by the provisions of Chapter 1.
Chapter 83 – Consolidated Fire Protection District Of Los Angeles County Fire Code	Administrative	Declaration of this code as the Fire Code for the Consolidated Fire Protection District of Los Angeles County (“District”).
Appendix B, Section B105.1 – One- and two-family dwellings, Group R-3 and R-4 buildings and townhouses	Topographical and Climatic	Provides for increased minimum fire-flow in fire hazard severity zones to allow for more water to be available to fight fires. Necessary because of increased danger of fire in the County/District due to climatic and topographical conditions.
Appendix B, Section B105.5 – Land subdivision projects	Topographical and Climatic	Provides for increased fire-flow for subdivisions of certain undeveloped land due to the undetermined building size and type of construction to allow for sufficient water to be available to fight fires. Necessary because of increased danger of fire in the County/District due to climatic and topographical conditions.

ADOPTION & FILING OF THE LOS ANGELES COUNTY FIRE CODE

Appendix C, Section C102.2 – Location on street	Topographical and Climatic	Provides for hydrant spacing on streets to ensure hydrants are accessible to fire fighters. Necessary because of increased danger of fire in the County/District due to climatic and topographical conditions.
Appendix C, Section C105.2 – One- and two- family dwellings, and Group R-3 buildings	Topographical and Climatic	Provides for hydrant spacing to ensure that water is available to fight fires. Necessary because of increased danger of fire in the County/District due to climatic and topographical conditions.
Appendix C, Section C105.3 - Buildings other than one- and two-family dwellings, and Group R-3 buildings	Topographical and Climatic	Provides for hydrant spacing for buildings other than one- and two-family dwellings, and Group R-3 buildings to ensure that there is adequate water supply available to fight fires. Necessary because of increased danger of fire in the County/District due to climatic and topographical conditions.
Appendix C, Section C105.4 – Cul-de-sac hydrant location	Topographical and Climatic	Provides for hydrant spacing for cul-de-sacs to ensure that there is adequate water supply available to fight fires. Necessary because of increased danger of fire in the County/District due to climatic and topographical conditions.
Appendix C, Section C106 - On-site hydrants	Topographical and Climatic	Provides requirements for on-site hydrants to ensure that there is adequate water supply available to fight fires. Necessary because of increased danger of fire in the County/District due to climatic and topographical conditions.
Appendix O, Section O103 – General requirements	Topographical, Geographic, and Climatic	Provides various design and location requirements for temporary haunted houses, ghost walks, and similar amusement uses where the means of egress are not apparent due to decorative materials, confusing sounds, and/or visual effects. Necessary because of increased danger of fire in the County/District due to climatic and topographical conditions and the prevalence of earthquakes in the County/District.
Appendix PP – Local Agency Very High Fire	Administrative	Portion of ordinance serving to fulfill the Statutory requirements of the County/District per California Government Code Sections 51175 through

ADOPTION & FILING OF THE LOS ANGELES COUNTY FIRE CODE

Hazard Severity Zones		51189. Recognizes the authorities of the State to impose Fire Hazard Severity Zone designations and of individual cities to expand upon them within the parameters defined by State statute. Also serves to define the “Malibu–Santa Monica Mountains Area” and the “San Gabriel Mountains South face Area” for the sprinkler provisions therein, as described in Chapter 9.
Appendix QQ – Los Angeles County Fire-Code Fee Schedule	Administrative	Provides the code user with the Fire Department fee schedule, specifically for the services provided by the Fire Department in accordance with the Fire Code.
Appendix RR – Rifle Range	Topographical and Climatic	Provides the basic fire- and life-safety requirements for the operation of rifle ranges. Necessary because of increased danger of fire in the County/District due to climatic and topographical conditions.



City of Rolling Hills

INCORPORATED JANUARY 24, 1957

Agenda Item No.: 12.A
Mtg. Date: 07/24/2023

TO: HONORABLE MAYOR AND MEMBERS OF THE CITY COUNCIL

FROM: JOHN SIGNO, DIRECTOR OF PLANNING & COMMUNITY SERVICES

THRU: DAVID H. READY. ESQ., PH.D

SUBJECT: RECEIVE AND FILE A REPORT ON THE NEXT CITY SPONSORED COMMUNAL BINS EVENT FROM AUGUST 4, 2023 TO AUGUST 12, 2023 TO ASSIST RESIDENTS WITH FIRE FUEL REDUCTION IN THE COMMUNITY

DATE: July 24, 2023

BACKGROUND:

This item was continued by the City Council at its last meeting on July 10, 2023, to discuss the location of the communal bin in front of 30 Crest Road East. The Council directed staff to contact the adjacent homeowners and work with Republic Services.

The City's solid waste collection provider, Republic Services, has a franchise agreement with the City approved in April 2020 for a term of nine years. The annual service fee includes one 40 cubic yard bin for green waste disposal per property per year.

To date, the City has held four events in all quadrants of the City and disposed of 61.38 tons of green waste as shown in Table 1. Republic Services estimates around 97% of the green waste is turned into compost.

Table 1 - Amount of Green Waste from Communal Bin Program

DATE	TONS
Aug. 2021	11.99
Jan. 2022	12.46
Aug. 2022	17.41
Jan. 2023	19.52
TOTAL	61.38

DISCUSSION:

The fifth communal bin event is from August 4-12, 2023. The designated locations will rotate to the southeast quadrant of the City. Staff has reviewed the designated locations for

accessibility, ease of use for residents in the community, size of the bins in relation to the street, and size of the truck carrying the bins with Republic Services and the RHCA.

The five locations are as follows:

1. Crest Road East at or near 23 Crest Road East on the southwest side of the street.
2. Caballeros Road at the intersection of Crest Road East on the east side of the street
3. Eastfield Drive at the corner of Open Brand Road (after the mailbox of 79/81) after the stop sign
4. Chuckwagon Road next to Upper Willow Spring Trail
5. Eastfield Drive right after the intersection of Chuckwagon Road across the street from 28 Eastfield on the west side of the street

At the July 10, 2023 City Council meeting, the Council had concerns with the first location in front of 30 Crest Road East. They directed staff to reach out to adjacent residents and possibly consider an alternative site. Following the meeting, staff reached out to the residents at 29 Crest Road East, 30 Crest Road East, and 33 Crest Road East. Here is a summary:

- 29 Crest Road East: Folsom, Left message but did not receive a response.
- 30 Crest Road East: Spoke to Debi Fournier who requested it be moved in front of the vacant property at 23 Crest Road East on the southwestern side of the road.
- 33 Crest Road East: Spoke to Sandy Sherman who did not oppose the original location or event dates.

Staff followed up with Republic Services and RHCA staff and both agree the site in front of the vacant lot at 23 Crest Road East is feasible. Staff has updated the location with the four remaining sites remaining unchanged.

Staff is processing a new development application for the site at 23 Crest Road East and the applicants and owner have been notified of the communal bin event.

FISCAL IMPACT:

None.

RECOMMENDATION:

Receive and file.

ATTACHMENTS:

[PW_REF_230718_CommunalBin_SE_Rotation.pdf](#)

**COMMUNAL GREEN WASTE BINS LOCATIONS
AVAILABLE FOR ALL RESIDENTS FROM AUGUST 4 -12, 2023**

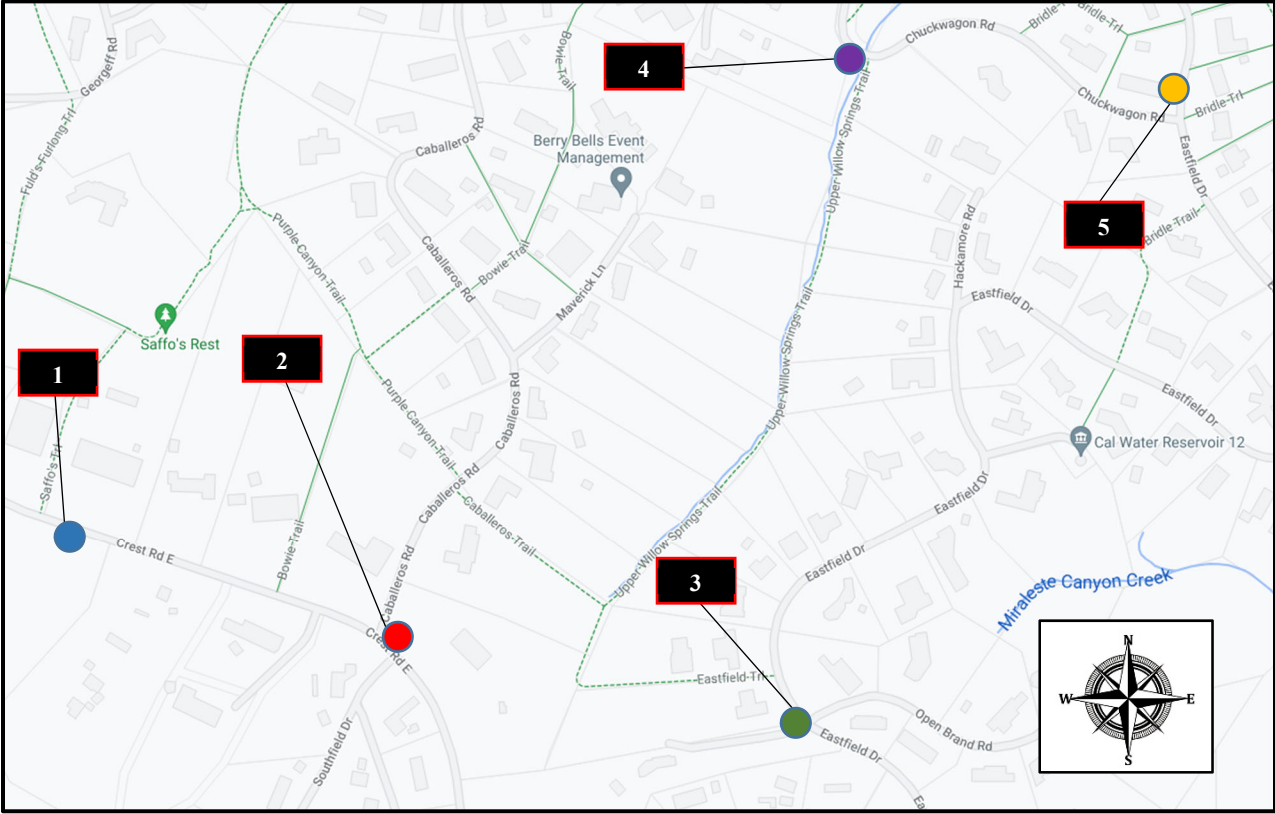

Communal bins locations:

1. Crest Road East at or near 23 Crest Road East on the southwest side of the street.
2. Caballeros Road at the intersection of Crest Road E. on the east side of the street.
3. Eastfield at the corner of Open Brand Road (after the mail box of 79/81) after the Stop sign.
4. Chuckwagon Road next to Upper Willow Spring Trail.
5. Eastfield Drive right after the intersection of Chuckwagon Road across the street from 28 Eastfield on the west side of the street.

Please follow these directions to participate in this free program:

- Place all green waste inside the bins. Do not over fill.
- Do not leave any debris outside the bins.
- Piles need to be kept free of rocks and dirt.
- Do not dump non-green waste materials.
- Do not dump construction materials.



City of Rolling Hills

INCORPORATED JANUARY 24, 1957

Agenda Item No.: 13.A
Mtg. Date: 07/24/2023

TO: HONORABLE MAYOR AND MEMBERS OF THE CITY COUNCIL

FROM: JOHN SIGNO, DIRECTOR OF PLANNING & COMMUNITY SERVICES

THRU: DAVID H. READY. ESQ., PH.D

SUBJECT: DISCUSS AND APPROVE NEW TENNIS COURT CABANA AND AMENITIES PROPOSED BY THE ROLLING HILLS COMMUNITY ASSOCIATION

DATE: July 24, 2023

BACKGROUND:

As reported to City Council at the June 26, 2023, City Council Meeting, City staff and the Rolling Hills Community Association (RHCA) have been coordinating on the improvements to the tennis court area. The City will be handling ADA improvements. RHCA will be responsible for the cabana and other amenities.

RHCA has engaged its design consultant to update previously prepared plans for landscaping, irrigation, and lighting improvements at the tennis courts. In 2017 when the city decided to bring the tennis court area into compliance with ADA, these improvements were not included in that decision. At the July 10, 2023 City Council meeting, Council granted approval of a budget modification to pay for the Tennis Court ADA Improvement Project and a professional services agreement with Richie-Bray, Inc. to update the landscape, lighting and irrigation plans.

DISCUSSION:

The project covers an area of 3,550 square feet (SF), not including the tennis courts, walkways, and landscaping.

USE	AREA
New Exterior Court Viewing Area	1,508 SF
Cabana	744 SF
Trellis	270 SF
Courtyard	1,028 SF
TOTAL	3,550 SF

RHCA will be demolishing the existing cabana and constructing a new cabana with an attached 58 SF ADA-accessible restroom, kitchen, ice maker, tables, seats. and other amenities.

The landscape plan was prepared by Richie-Bray, Inc. and is an update to a previously prepared plan. It is currently being reviewed by the City's landscape consultant. Since it is a refurbishment of an existing area, prescriptive measures will be used to address water efficiency, including the use of drip irrigation and drought-tolerant plants.

The cabana plan is expected to be submitted to LA County Building Services the week of July 24, 2023. A follow-up meeting with the City, the City's consultants, and RHCA is scheduled for August 16, 2023.

FISCAL IMPACT:

No City funds will be used for the cabana project as it will be paid by RHCA. Costs to install landscaping, lighting, and other amenities is still being discussed with RHCA.

RECOMMENDATION:

Approve as proposed.

ATTACHMENTS:

[PW_TEN_TennisCourtCabana_RHCA_062323.pdf](#)

[PW_TEN_230711_RHCATennisCourtLandscape.pdf](#)



3800 PACIFIC COAST HIGHWAY
TORRANCE, CALIFORNIA 90505
obeliskarc.com
310.373.0810 fax
310.373.3568 tel

Rolling Hills
Community
Association

#2 Portuguese Bend Road
Rolling Hills, Ca. 90274

REVISIONS		
No.	Description	Date

PROJECT NUMBER
Project Number
DATE
June 23, 2023
STAMP



SHEET TITLE

Site Plan

THIS DOCUMENT IS FURNISHED IN CONFIDENCE FOR THE LIMITED PURPOSE OF EVALUATION, BIDDING OR REVIEW. THIS DOCUMENT AND ITS CONTENTS MAY NOT BE USED FOR ANY OTHER PURPOSE AND MAY NOT BE REPRODUCED OR DISCLOSED TO OTHERS WITHOUT THE PRIOR WRITTEN AUTHORIZED CONSENT OF OBELISK ARCHITECTS. ALL RIGHTS RESERVED (C) 1997-2023

SHEET
A-001

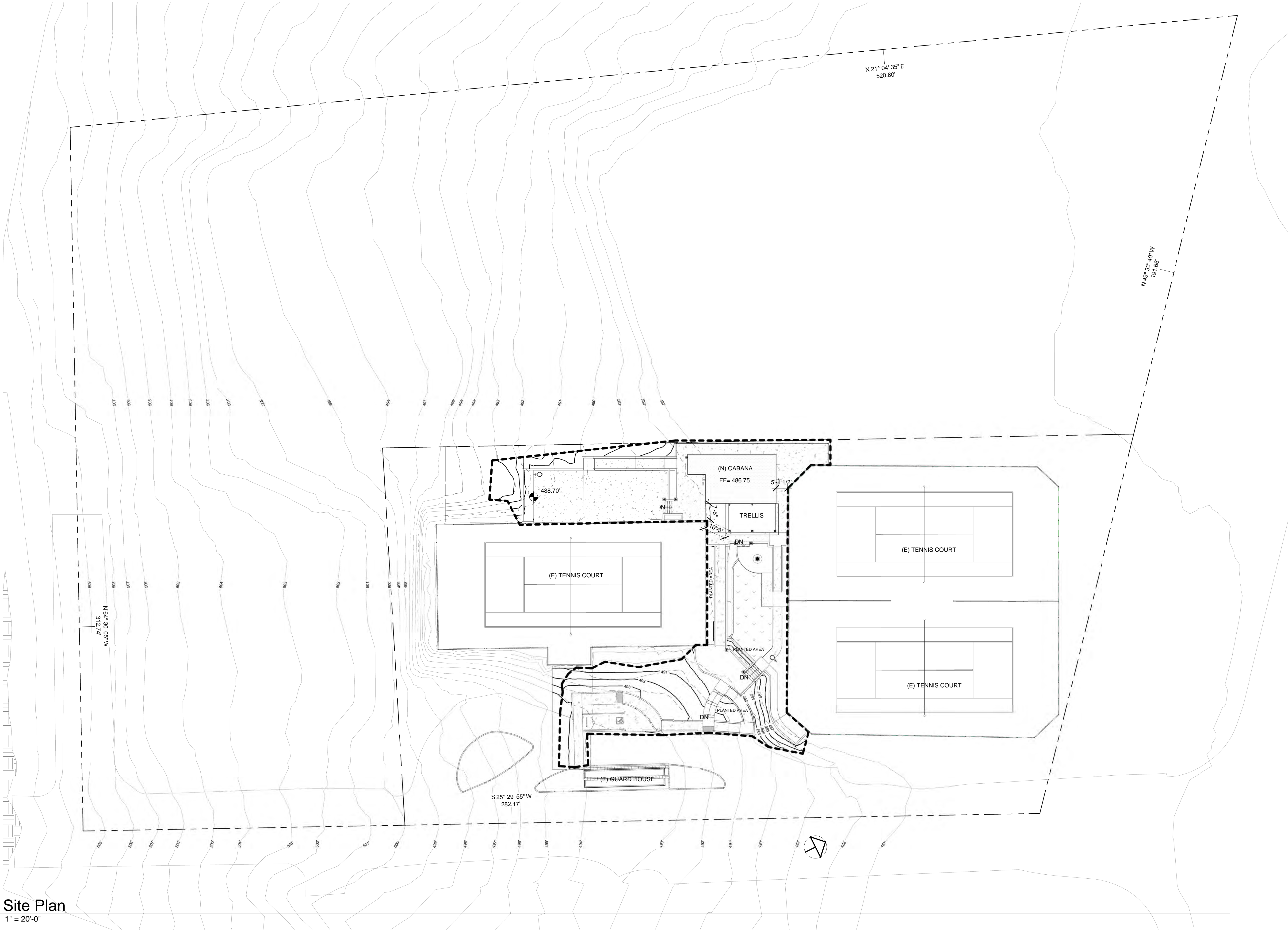

Site Plan
1" = 20'-0"

Rolling Hills
Community
Association

#2 Portuguese Bend Road
Rolling Hills, Ca. 90274

No.	REVISIONS	
	Description	Date

PROJECT NUMBER
Project Number
DATE
June 23, 2023
STAMP



SHEET TITLE

First Floor /
Roof Plan

THIS DOCUMENT IS FURNISHED IN CONFIDENCE FOR THE LIMITED PURPOSE OF EVALUATION, BIDDING OR REVIEW. THIS DOCUMENT AND ITS CONTENTS MAY NOT BE USED FOR ANY OTHER PURPOSE AND MAY NOT BE REPRODUCED OR DISCLOSED TO OTHERS WITHOUT THE PRIOR WRITTEN AUTHORIZED CONSENT OF OBELISK ARCHITECTS. ALL RIGHTS RESERVED (C) 1997-2023

SHEET

A-101

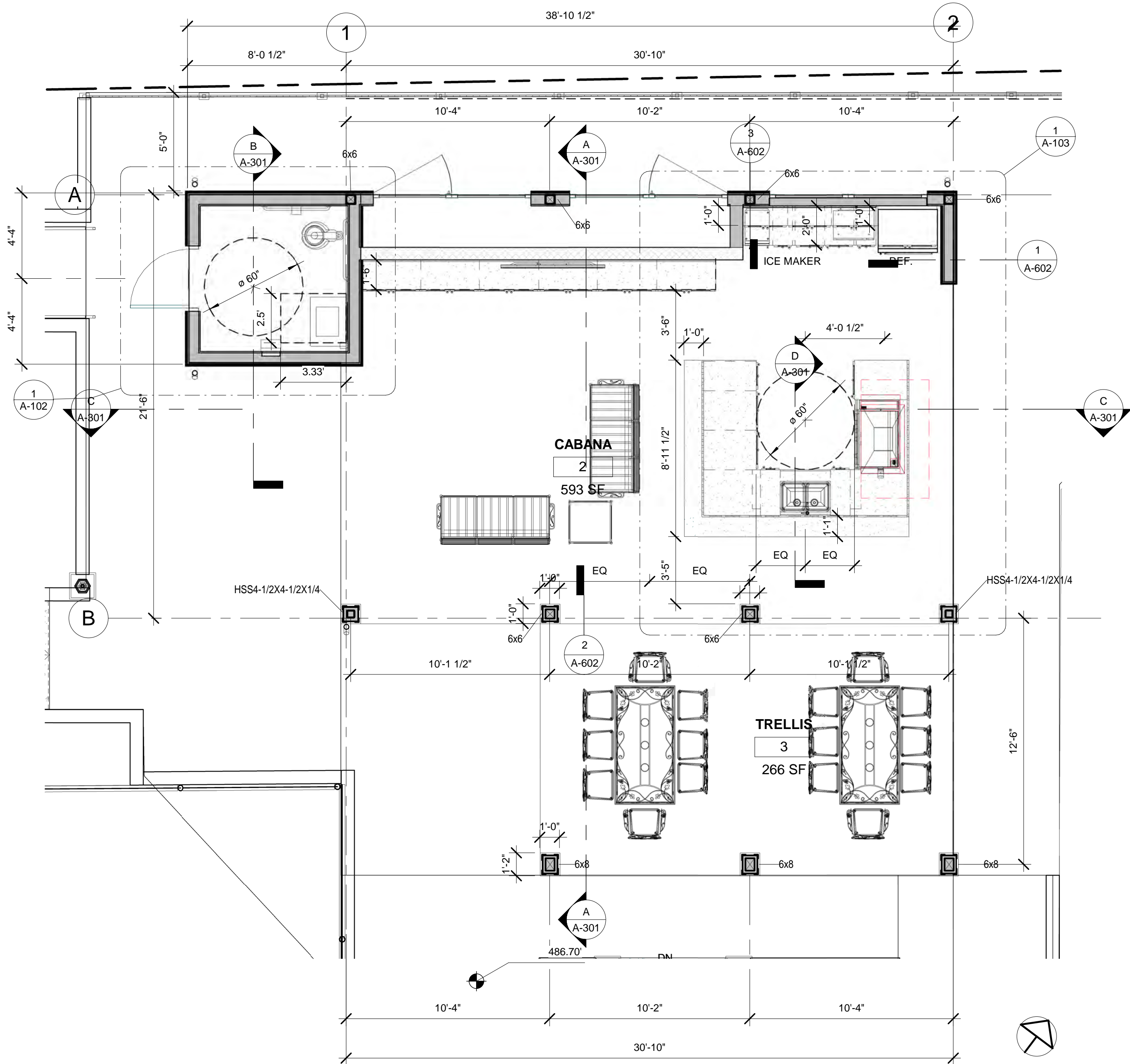

Level 1

1/4" = 1'-0"

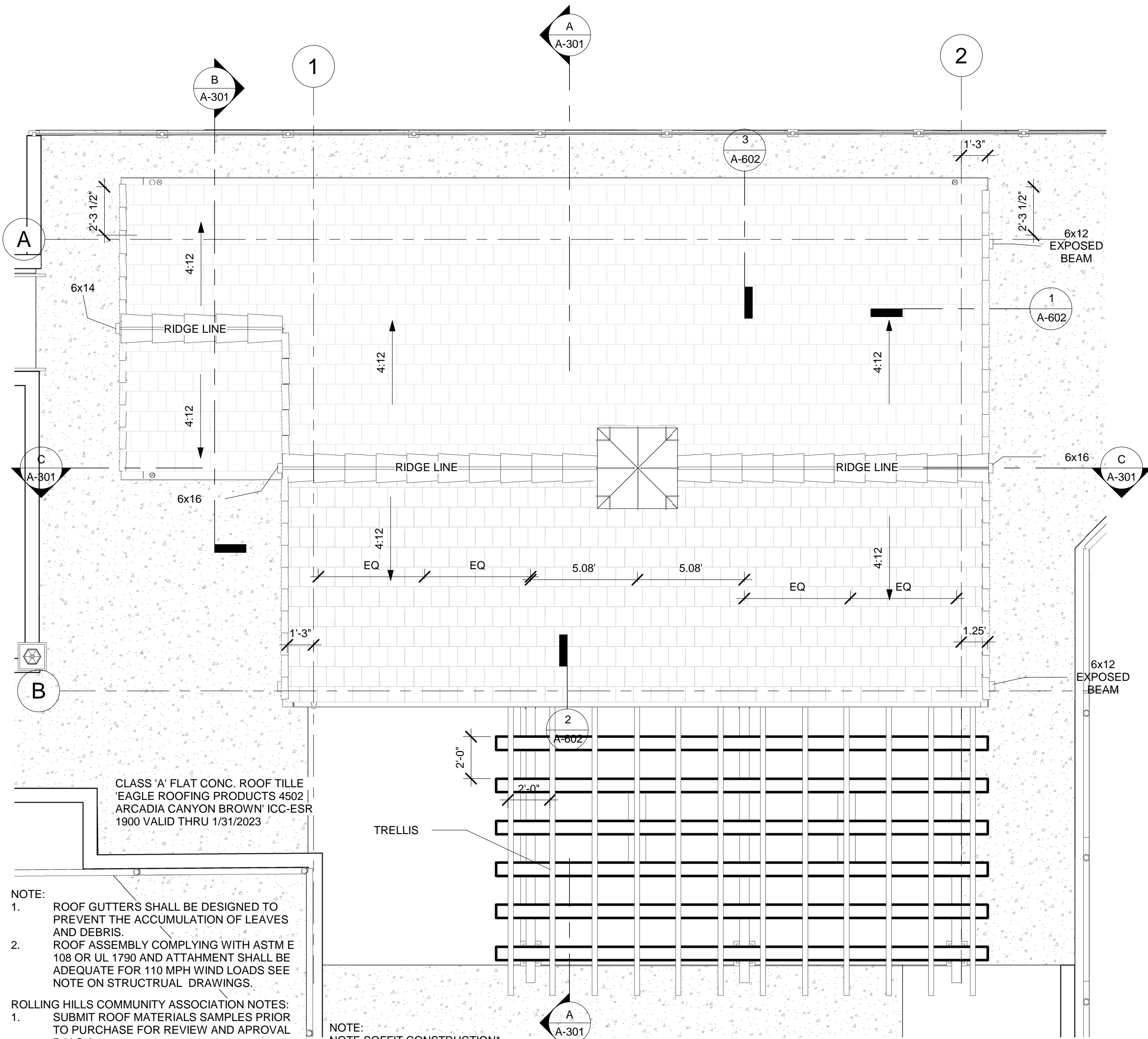

Roof

1/4" = 1'-0"

1. H.C. WATER CLOSET SET TO ADA STANDARDS.
2. LAVATORY WITH LEVER HANDLES TYP. SET TO ADA STANDARDS.
3. WALL MOUNTED SOAP DISPENSER PER ADA STANDARDS.
4. STAIN RESISTANT WRAP/INSULATE HOT WATER AND DRAIN PIPES.
5. SEMI RECESSED PAPER DISPENSER/TRASH RECEPTACLE.
6. 36" GRAB BAR SET TO ADA STANDARDS.
7. 42" GRAB BAR SET TO ADA STANDARDS.
8. TOILET PAPER/SEAT COVER DISPENSER.
9. TOILET PAPER DISPENSER.
10. 5/8 GYP BOARD (GREEN BOARD) WALLS USE EPOXY PAINT FOR WASHABLE SURFACE.
11. 24" MIRROR MOUNTED PER ADA STANDARDS.
12. SMOOTH WASHABLE SURFACE AT WALLS AND CEILING.
13. HARDWARE WITH ADA HARDWARE AND KICK PLATE (DO NOT EXCEED 3'0" X 7'0" OVER THE CORE AREA). HARDWARE TO BE ADA ACCESSIBLE LEVEL FLOORS AND KICKPLATE
14. DRAIN DRAIN.

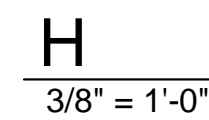
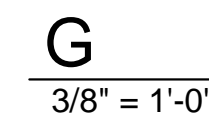
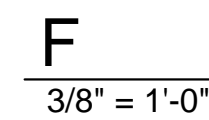
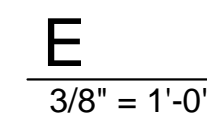
$$\overline{1/2'' = 1'-0''}$$

SUBJECT

Rolling Hills
Community
Association

2 Portuguese Bend Road
Rolling Hills, Ca. 90274

[illegible]

PROJECT NUMBER
Project Number

DATE
June 23, 2023

STAMP

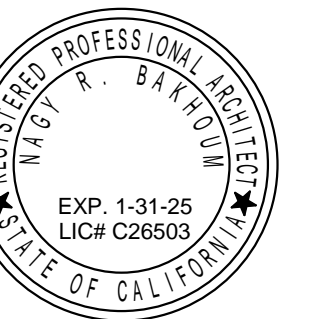

SHEET TITLE

ADA
Restroom

THIS DOCUMENT IS FURNISHED IN
CONFIDENCE FOR THE LIMITED
PURPOSE OF EVALUATION, BIDDING
OR REVIEW. THIS DOCUMENT AND
ITS CONTENTS MAY NOT BE USED
FOR ANY OTHER PURPOSE AND MAY
NOT BE REPRODUCED OR DISCLOSED
TO OTHERS WITHOUT THE PRIOR
WRITTEN AUTHORIZED CONSENT
OF OBELISK ARCHITECTS
ALL RIGHTS RESERVED (C) 1997-2023

SHEET

A-102



Rolling Hills
Community
Association

#2 Portuguese Bend Road
Rolling Hills, Ca. 90274

REVISIONS		
No.	Description	Date

PROJECT NUMBER
Project Number
DATE
June 23, 2023
STAMP



SHEET TITLE

ADA Kitchen

THIS DOCUMENT IS FURNISHED IN
CONFIDENCE FOR THE LIMITED
PURPOSE OF EVALUATION, BIDDING
OR REVIEW. THIS DOCUMENT AND
ITS CONTENTS MAY NOT BE USED
FOR ANY OTHER PURPOSE AND MAY
NOT BE REPRODUCED OR DISCLOSED
TO OTHERS WITHOUT THE PRIOR
WRITTEN AUTHORIZED CONSENT
OF OBELISK ARCHITECTS
ALL RIGHTS RESERVED (C) 1997-2023

SHEET
A-103

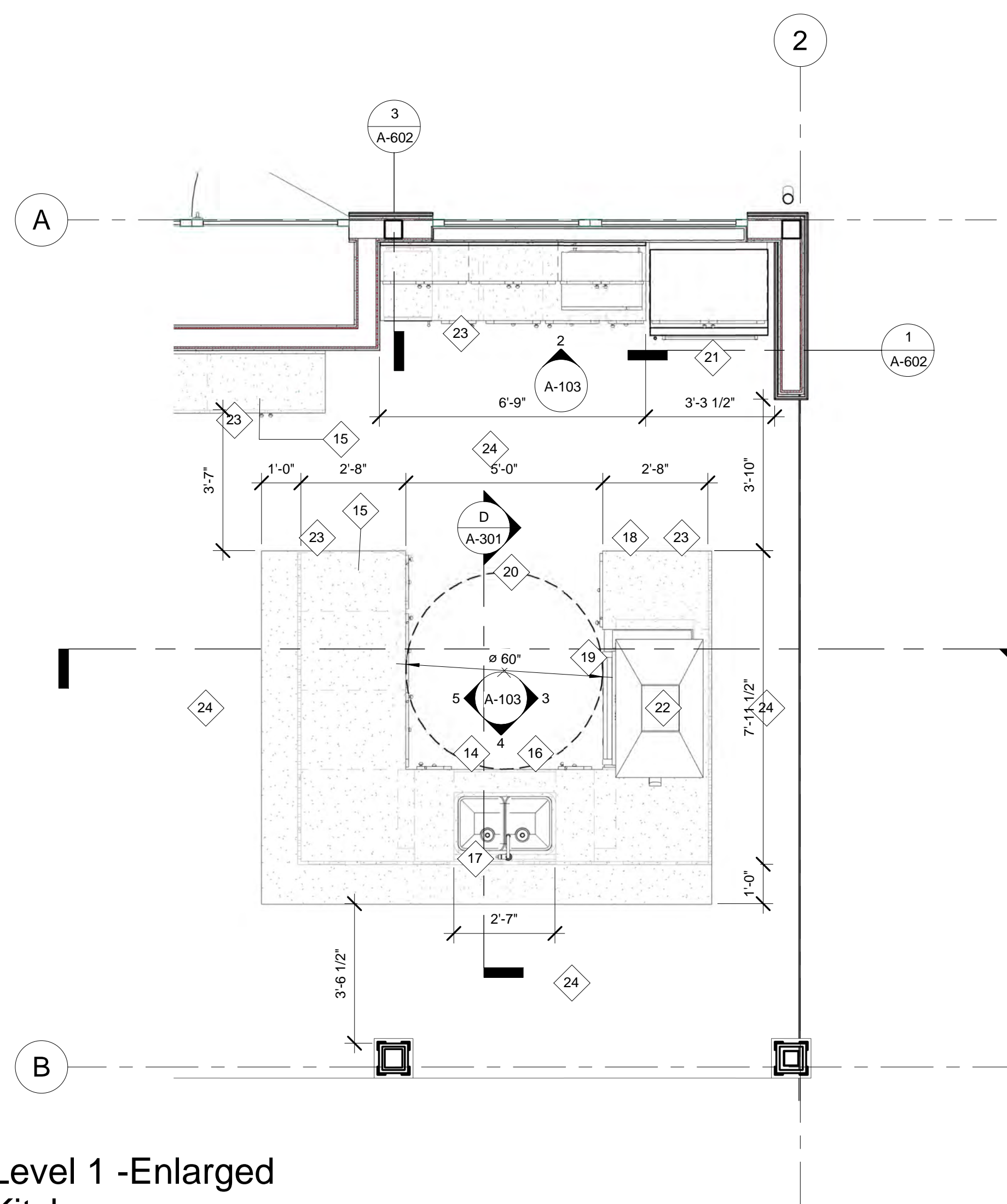

Level 1 -Enlarged Kitchen

ADA KITCHEN KEY NOTES:

14. 30X48" CLEAR SPACE IN FRONT OF SINK TO ALLOW FORWARD APPROACH.
15. MAX HEIGHT OF COUNTER TOP 34".
16. 27" HIGH X 30" WIDE X 19" DEEP IS REQUIRED KNEE SPACE.
17. LEVER HANDLE IS REQUIRED AT SINK.
18. MAX DEPTH OF BASE CABINET TO BE 2'-8".
19. ADA APPROVED BBQ 34" ABOVE FINISHED FLOOR.
20. 60" CLEAR SPACE.
21. ADA APPROVED REFRIGERATOR.
22. HOOD WITH FAN AND LIGHT SEE INTERIOR ELEVATIONS.
23. COUNTER TOP
24. STONE FLOOR TO MATCH FLOOR AT ROLLING HILLS COMMUNITY ASSOCIATION BUILDING.
25. EXPOSED BEAM SEE REFLECTIVE CEILING PLAN.
26. BUILT-UP WOOD COLUMN SEE A-101
27. ICE MAKER
28. 12" DEEP UPRER CABINETS
29. STONE SPLASH SEE INTERIOR ELEVATIONS.
30. 5/8" THICK X 1/2" GAP BOARD WALLS WITH SMOOTH FINISH / WASHABLE SURFACE
31. 28" UPRER CUPBOARD SEE ELEVATIONS.

CABANA:

FLOOR: STONE- MATCH FLOORING IN THE ROLLING COMMUNITY ASSOCIATION BUILDING.

BASE: WOOD TO MATCH BASE AT THE ROLLING COMMUNITY ASSOCIATION BUILDING.

WALLS: 5/8" TYPE 'X' GYP. BOARD
AND FIRE RESISTIVE SIDING.

CEILING: 5/8" TYPE 'X' GYP. BOARD /
ALT EXPOSED 2X6 T&G
DECKING.

CABINETS:

STAIN GRADE BASE AND
UPPER CABINETS WITH
GRANITE COUNTER TOP
WITH SELF EDGE AND
GRANITE SPLASH
WHERE REQUIRED. ALT.
TILE TOP AND SPLASH.

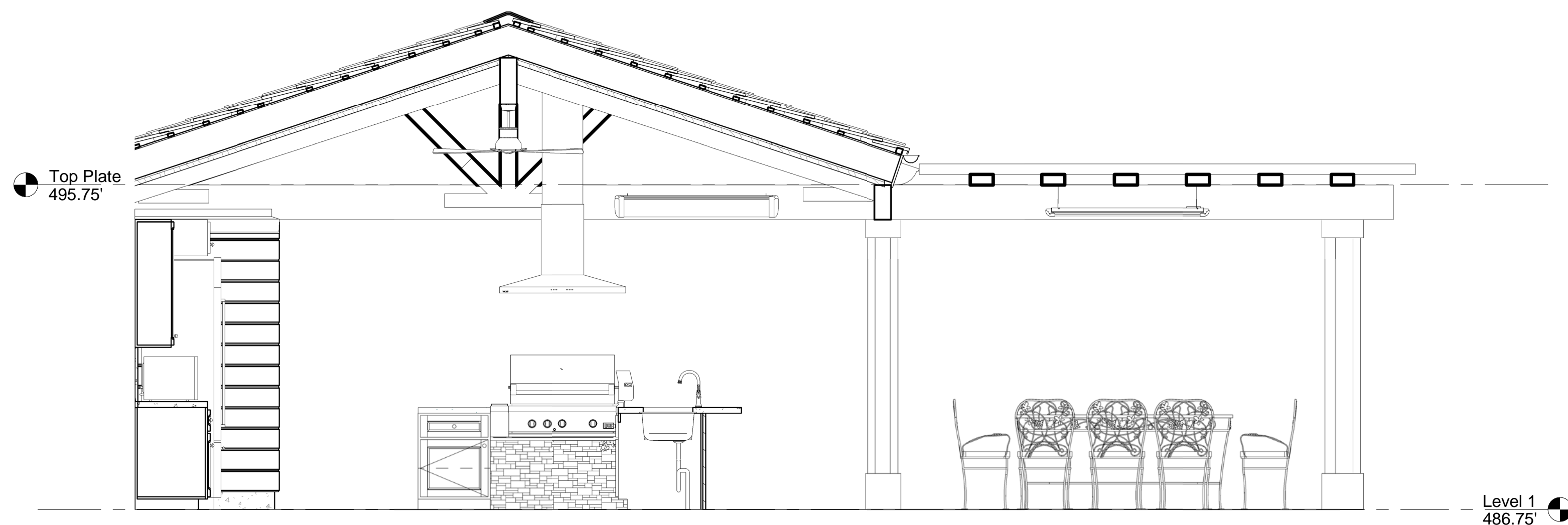
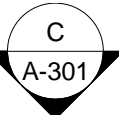

B

$3/8'' = 1'-0''$

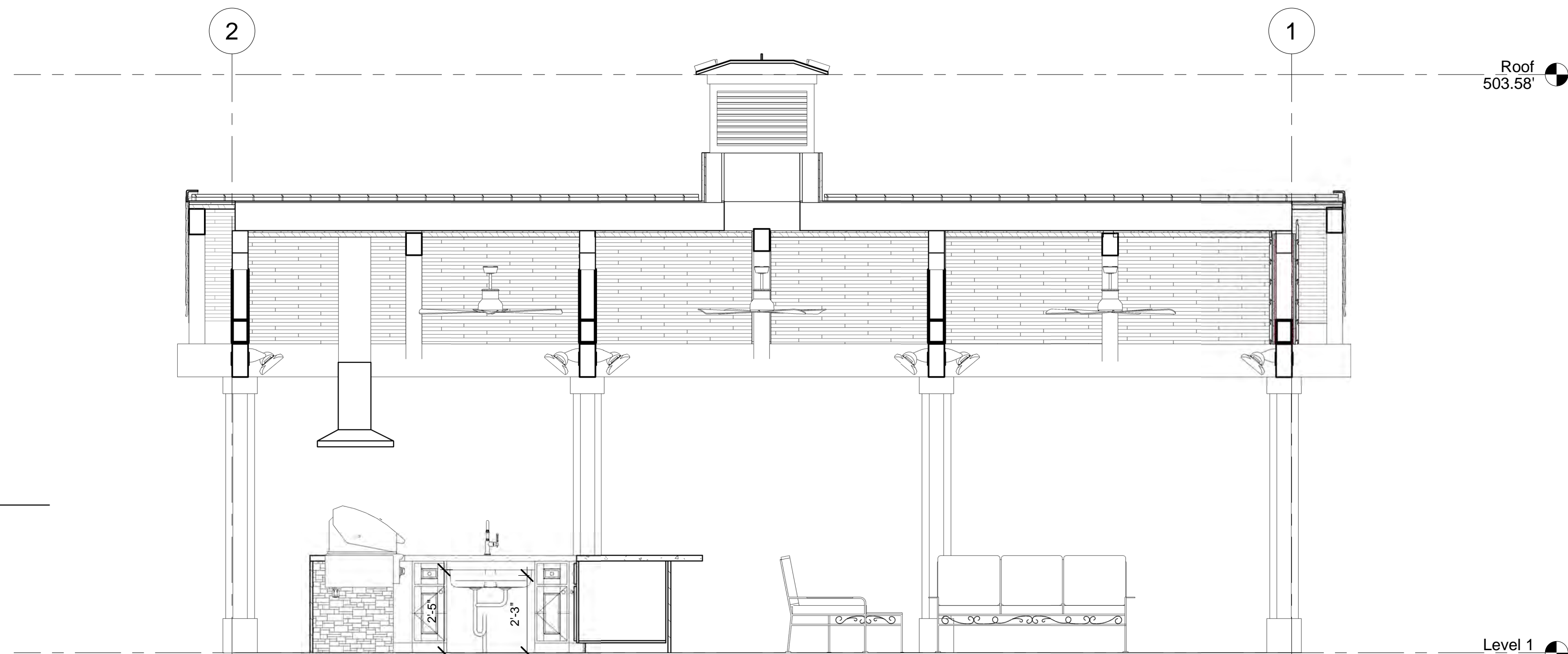

C	
$3/8'' = 1'-0''$	

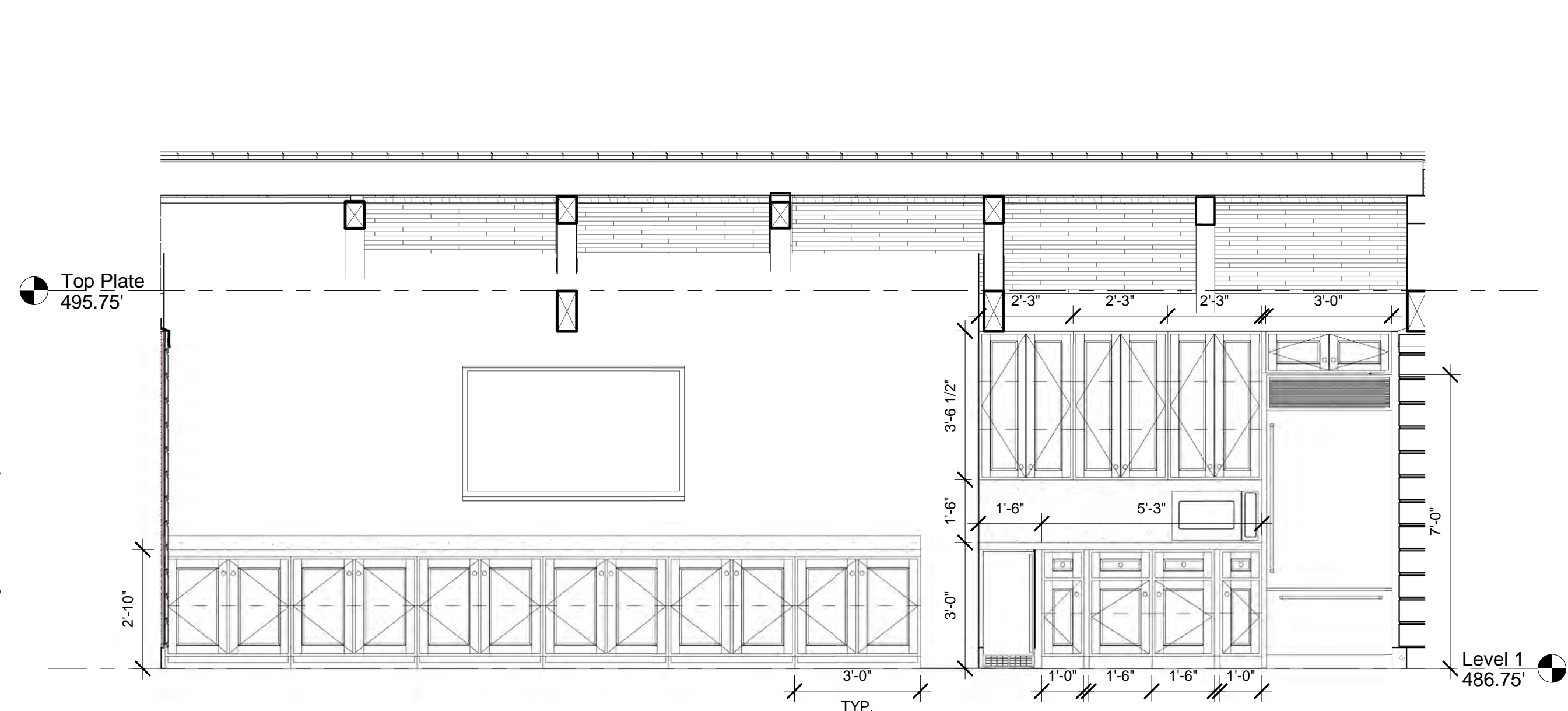

A

3/8" = 1'-0"

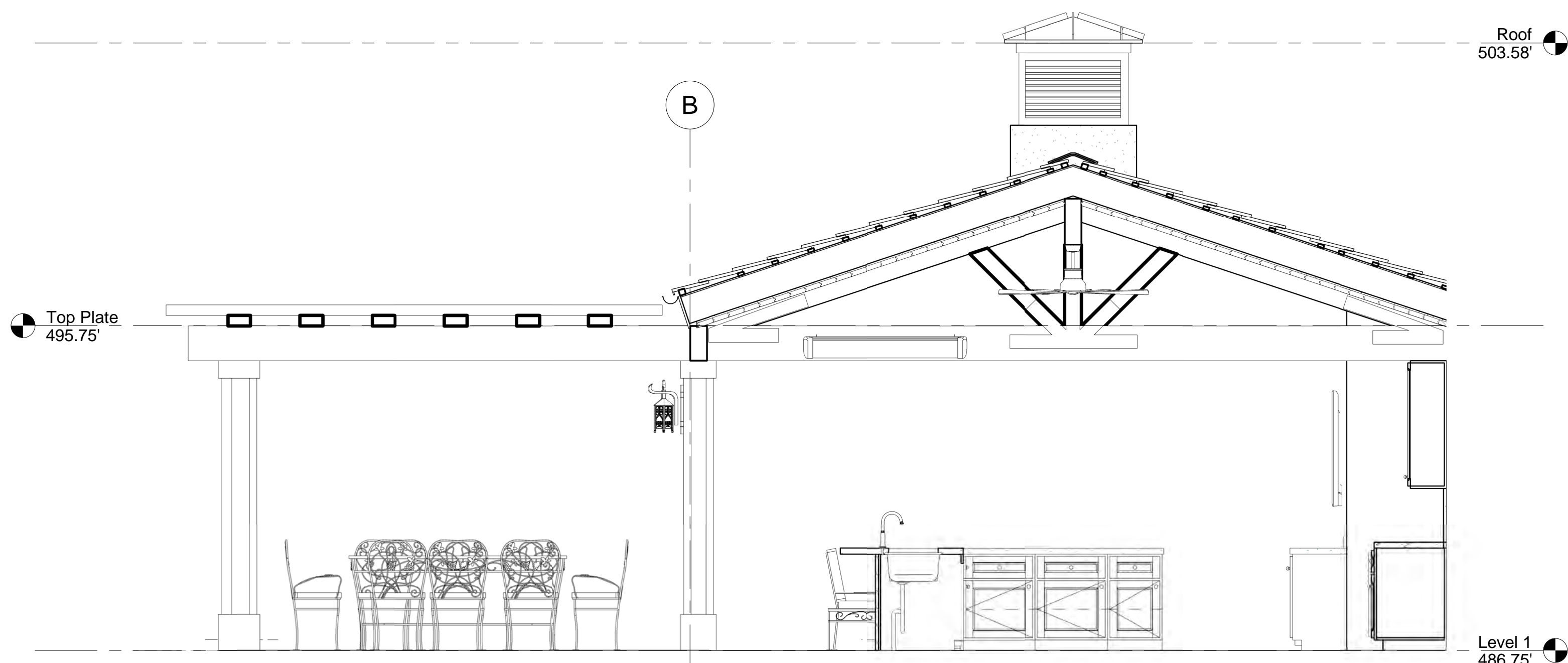

D

$3/8" = 1'-0"$

Rolling Hills
Community
Association

#2 Portuguese Bend Road
Rolling Hills, Ca. 90274

No.	REVISIONS	
	Description	Date

PROJECT NUMBER	Project Number
DATE	June 23, 2023
STAMP	



SHEET TITLE

Elevations

THIS DOCUMENT IS FURNISHED IN CONFIDENCE FOR THE LIMITED PURPOSE OF EVALUATION, BIDDING OR REVIEW. THIS DOCUMENT AND ITS CONTENTS MAY NOT BE USED FOR ANY OTHER PURPOSE AND MAY NOT BE REPRODUCED OR DISCLOSED TO OTHERS WITHOUT THE PRIOR WRITTEN AUTHORIZED CONSENT OF OBELISK ARCHITECTS. ALL RIGHTS RESERVED (C) 1997-2023

SHEET

A-201

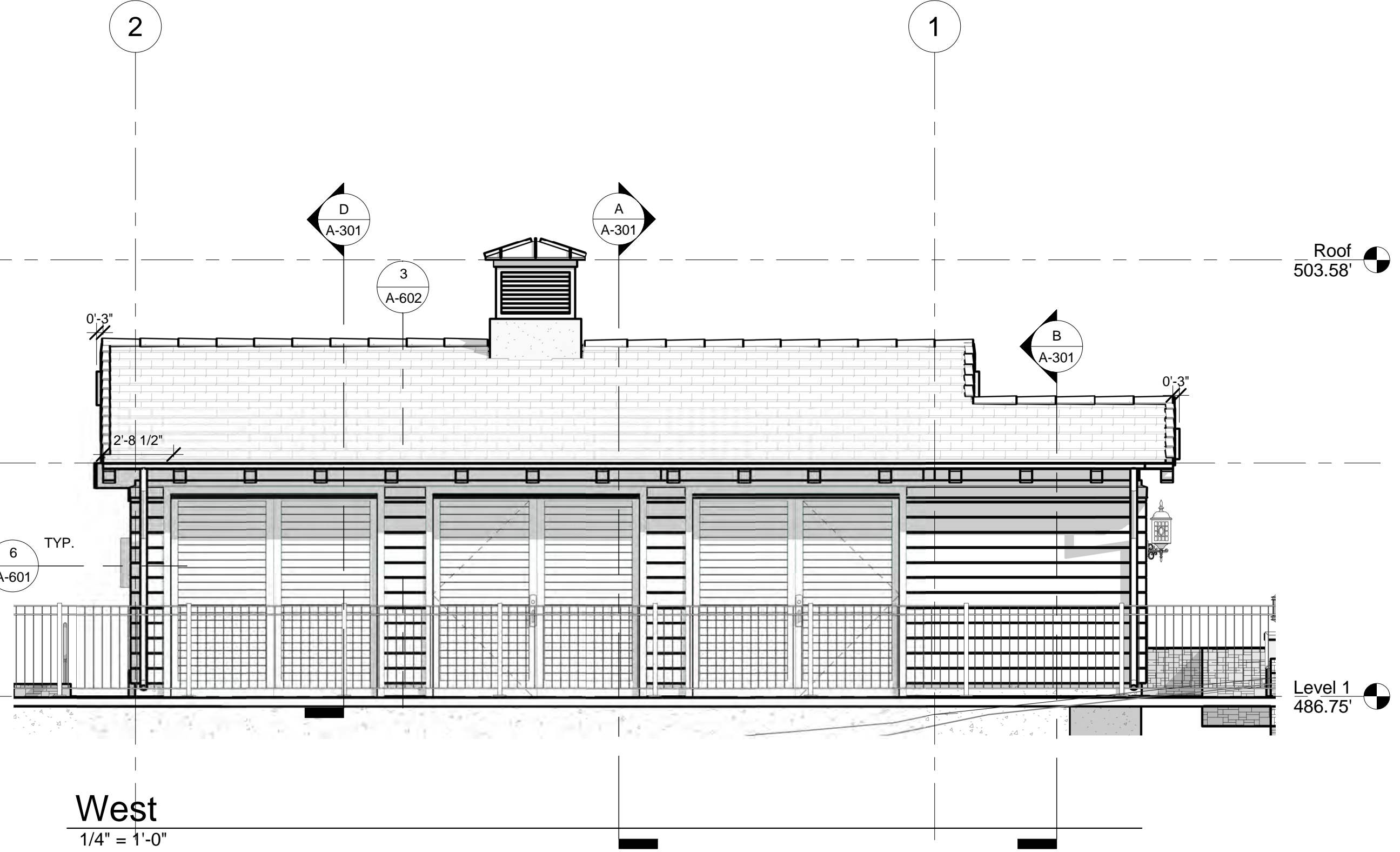
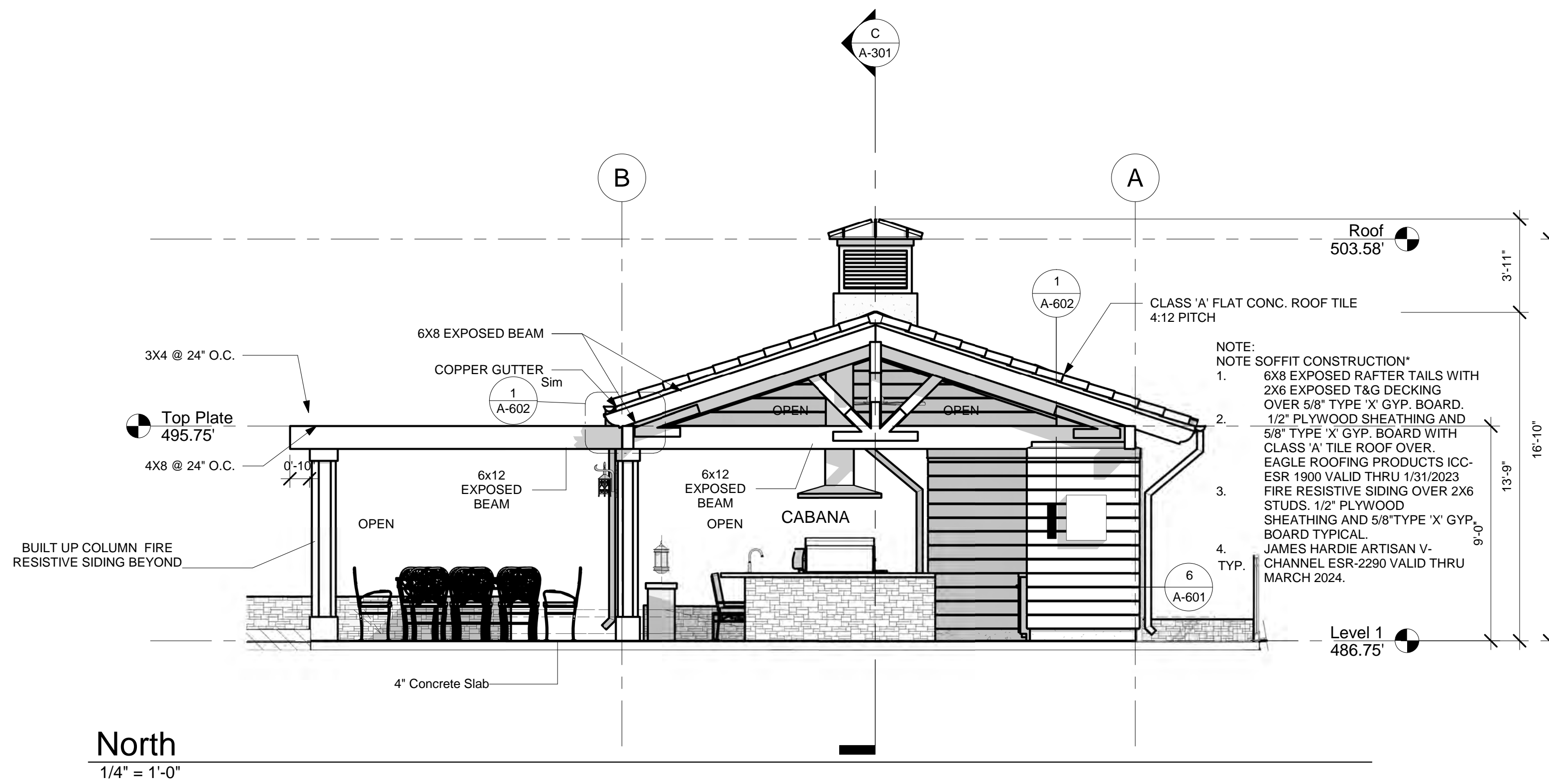

North
1/4" = 1'-0"

West
1/4" = 1'-0"

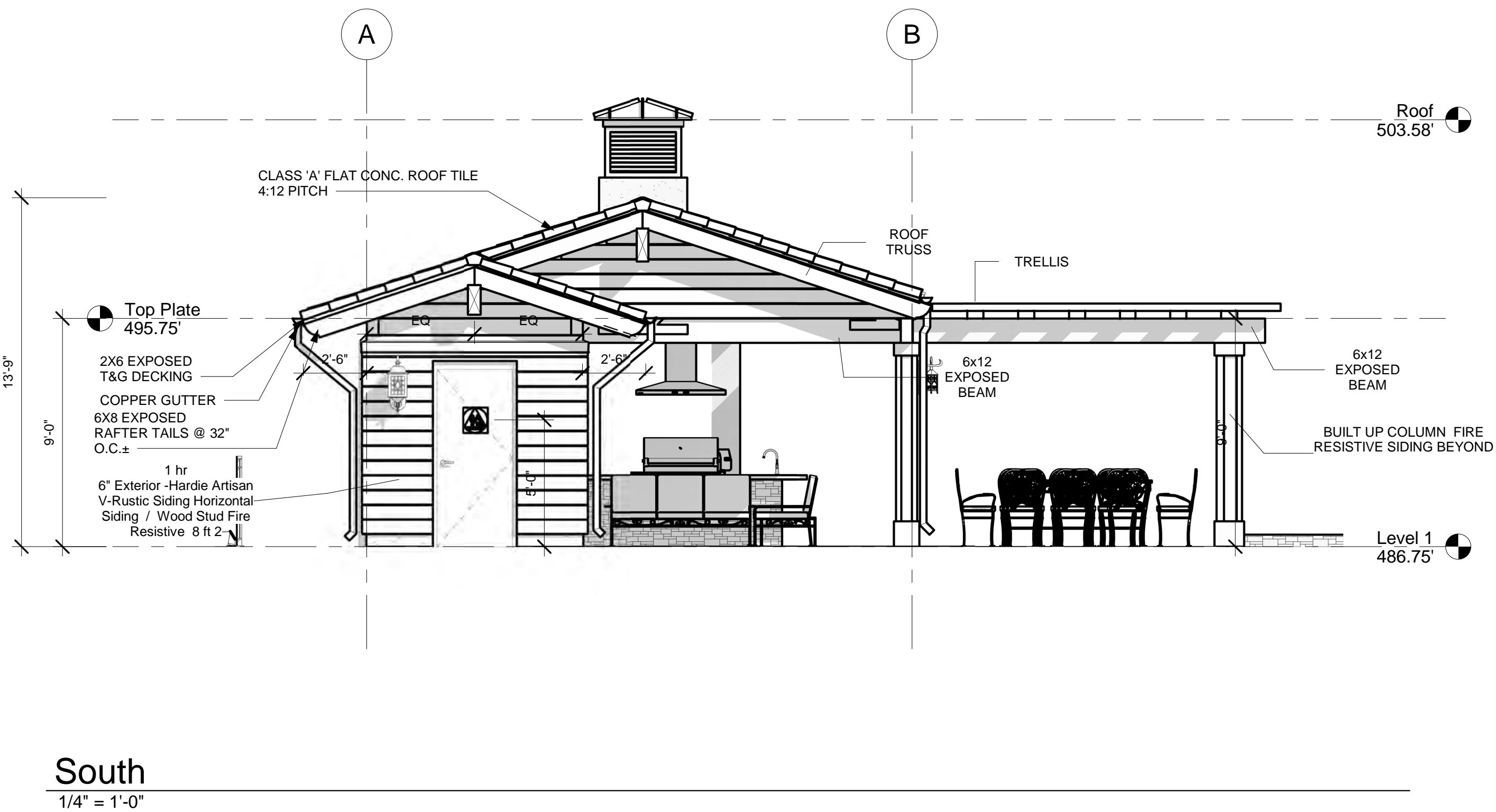

South
1/4" = 1'-0"

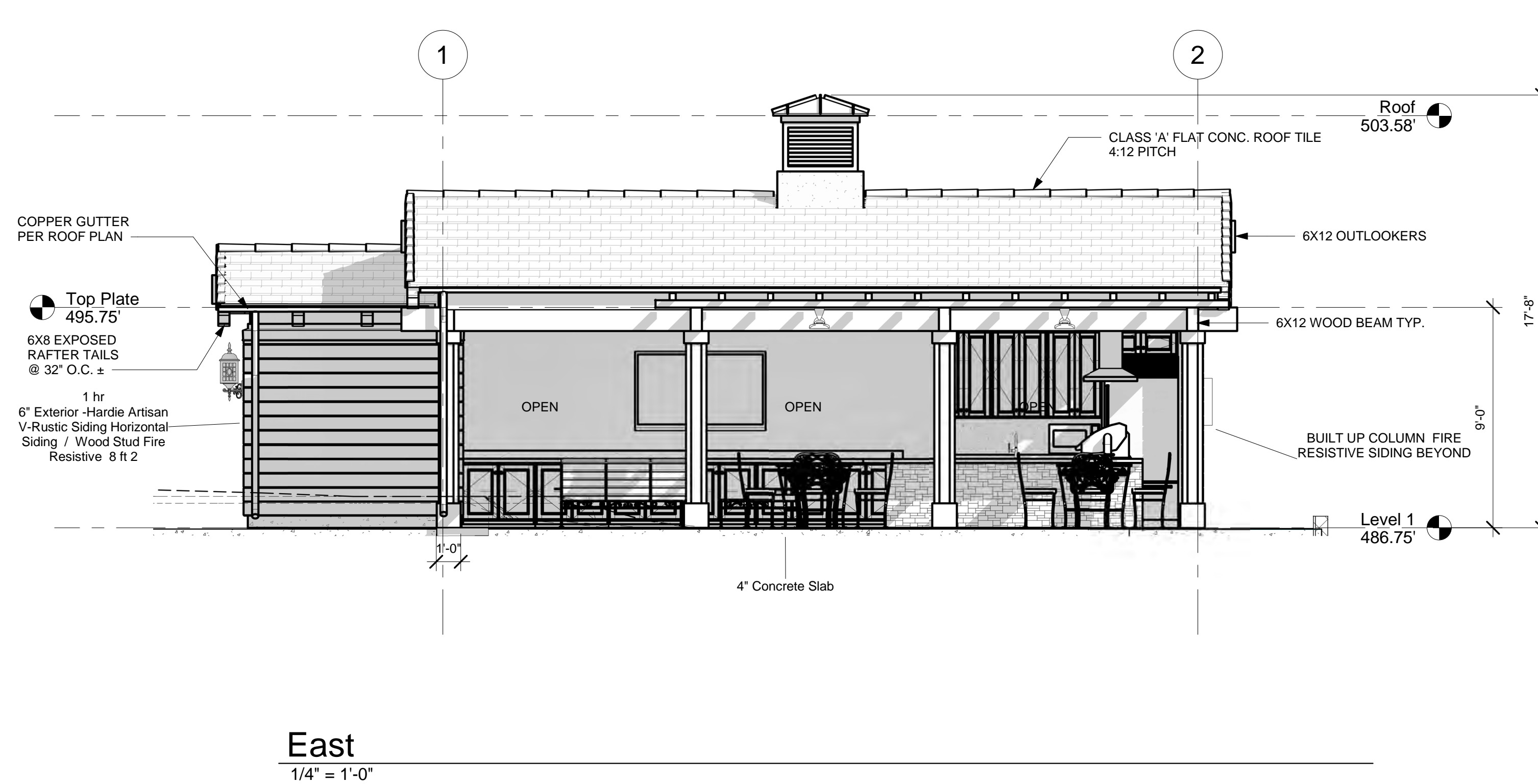

East
1/4" = 1'-0"

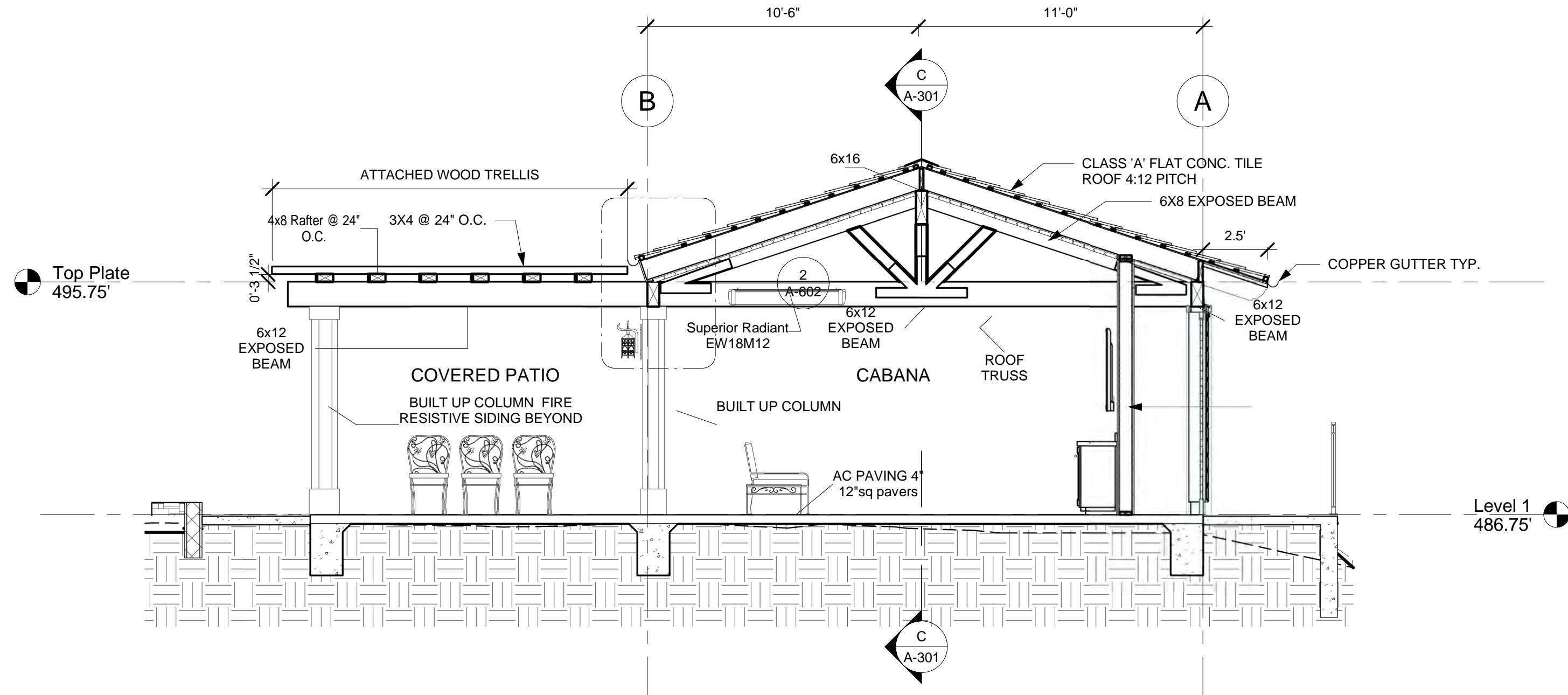

Section A
1/4" = 1'-0"

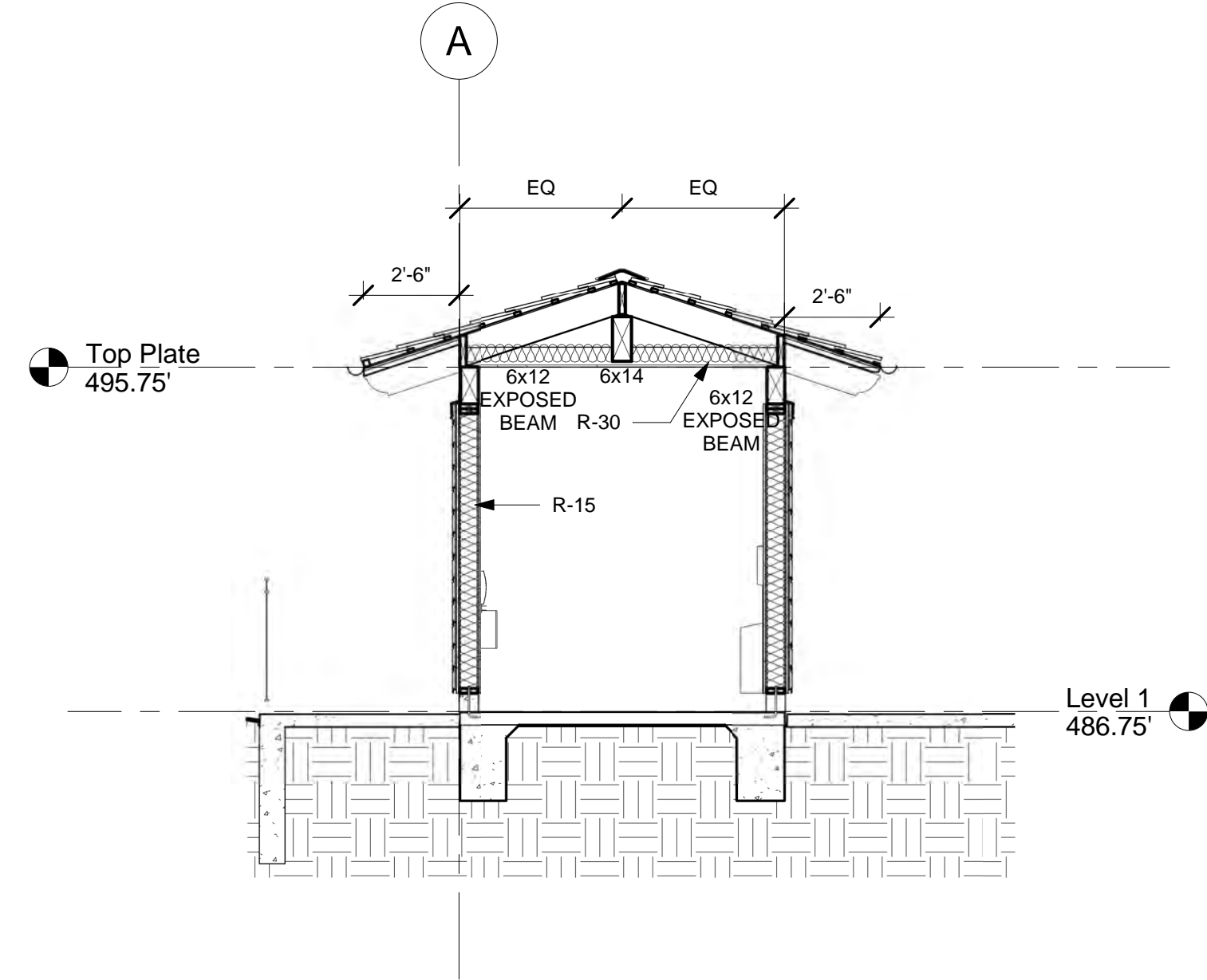

Section B
1/4" = 1'-0"

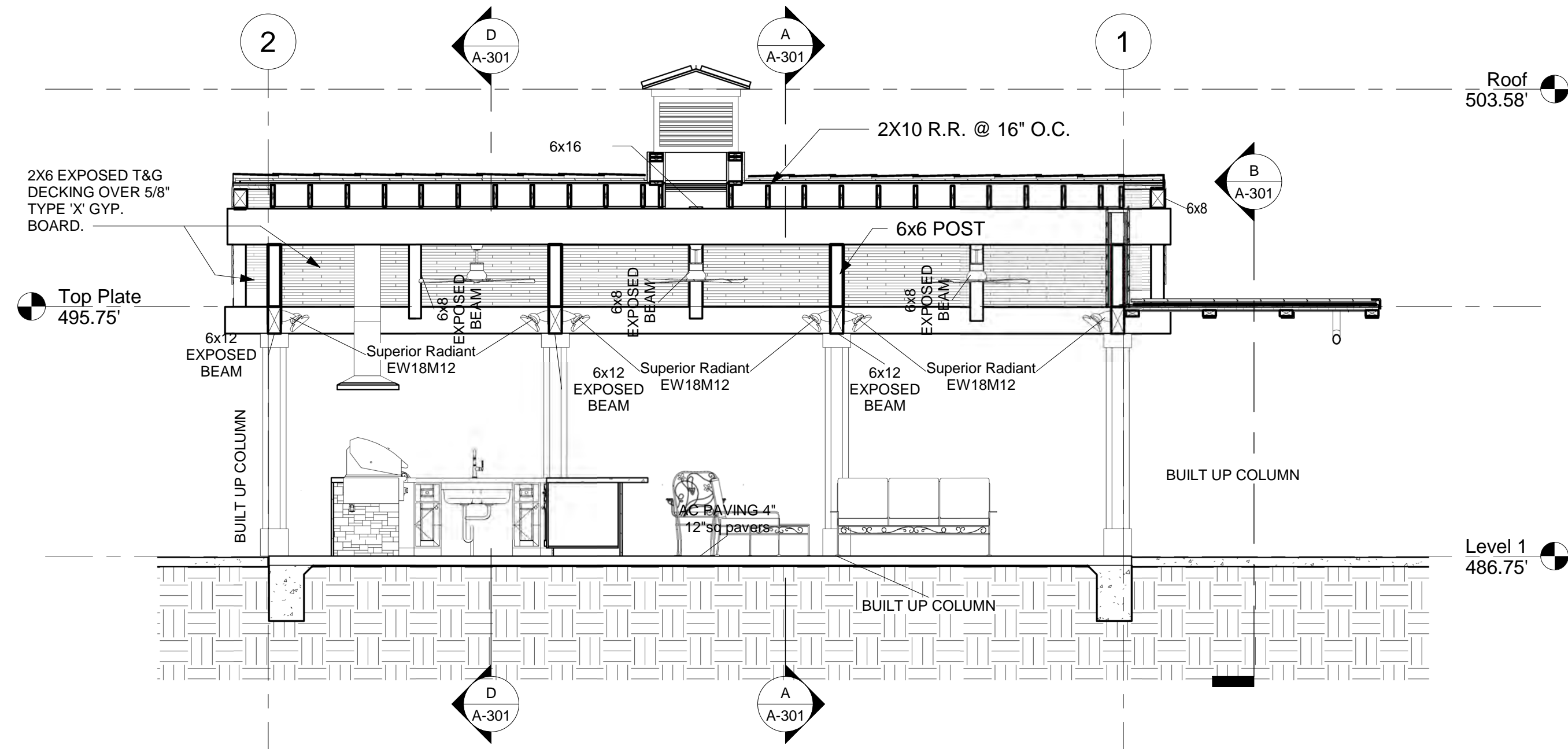

Section C
1/4" = 1'-0"

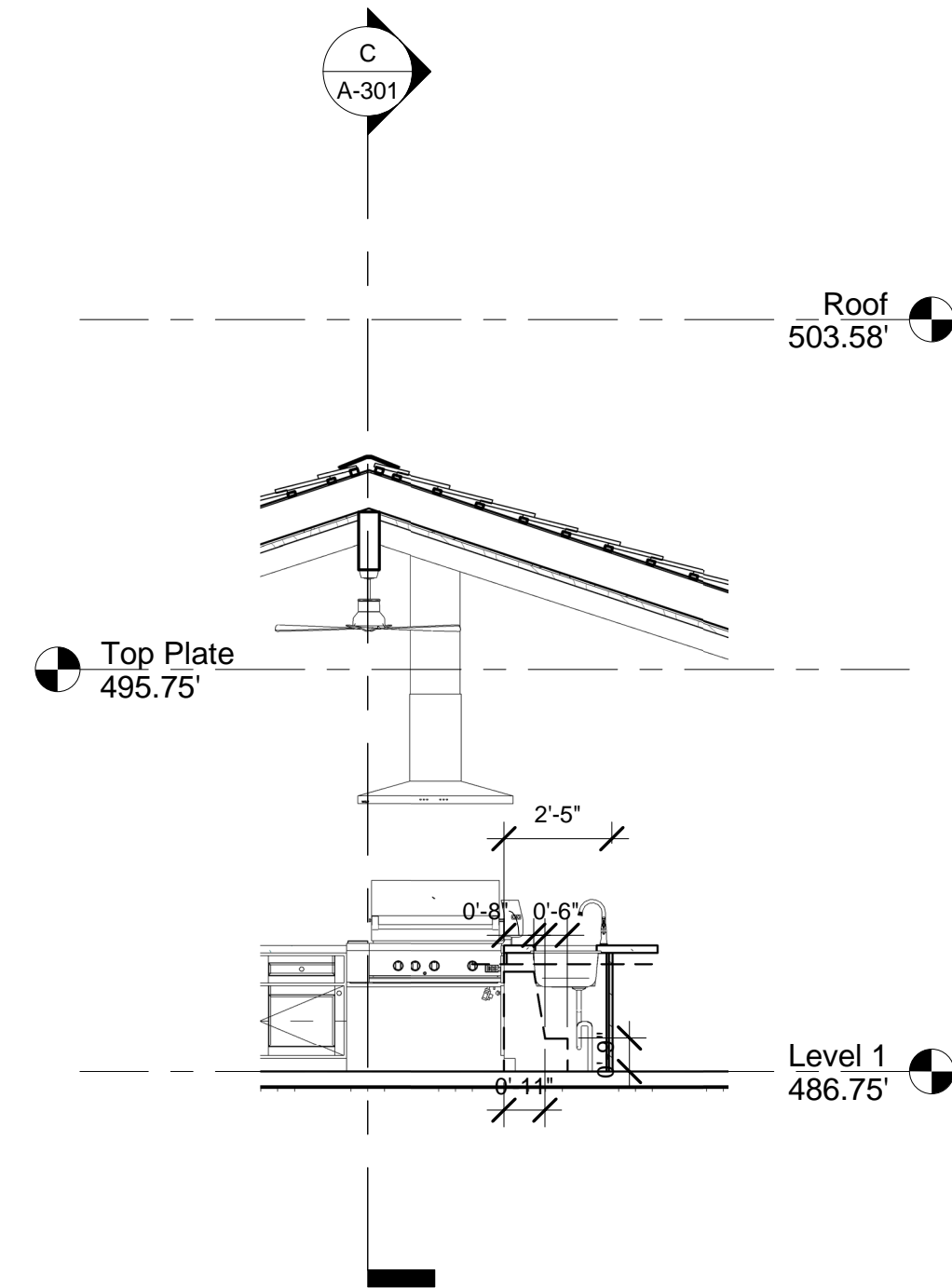

Section D
1/4" = 1'-0"



NORTH VIEW

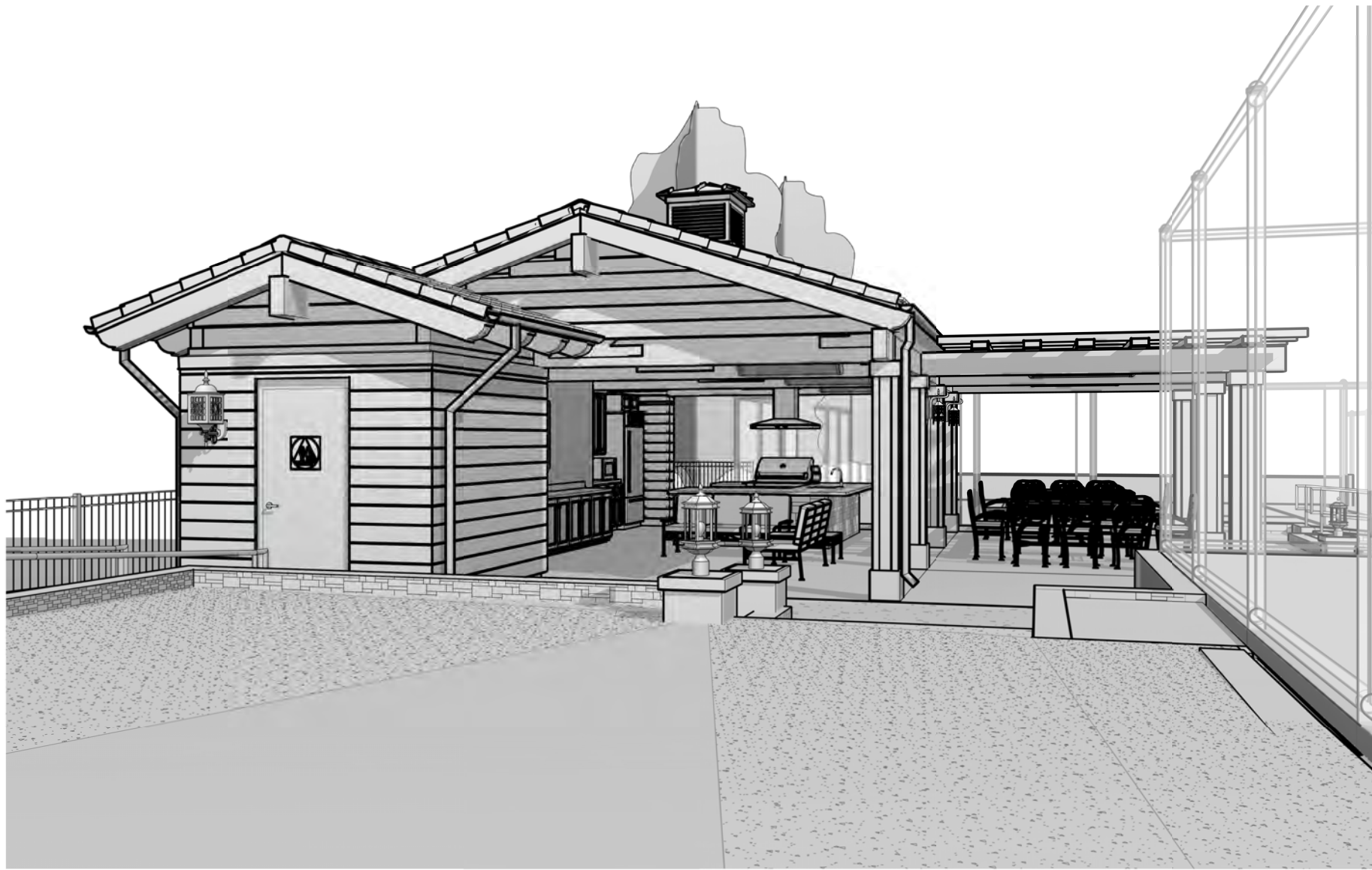

SOUTH VIEW

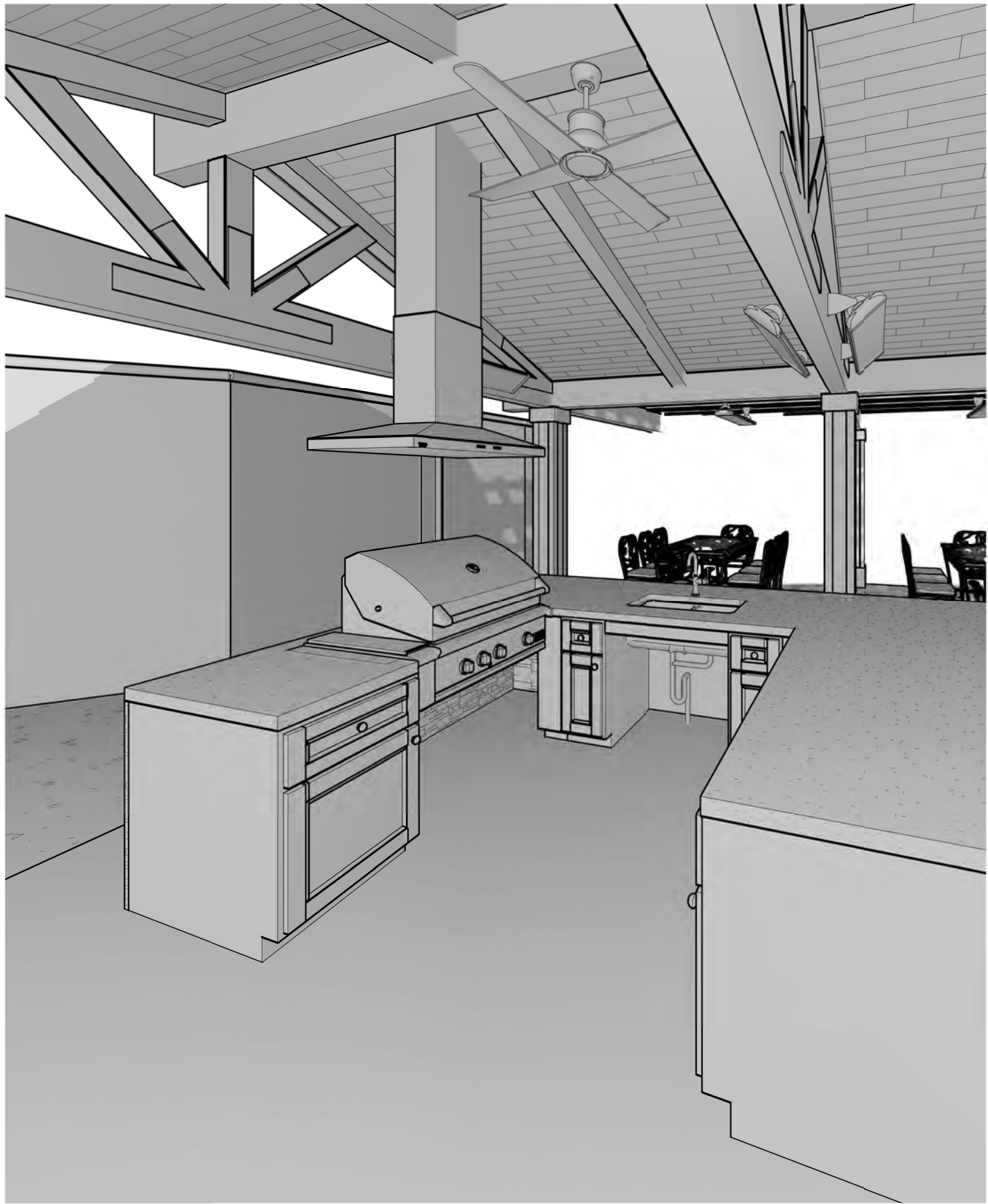

BBQ AREA

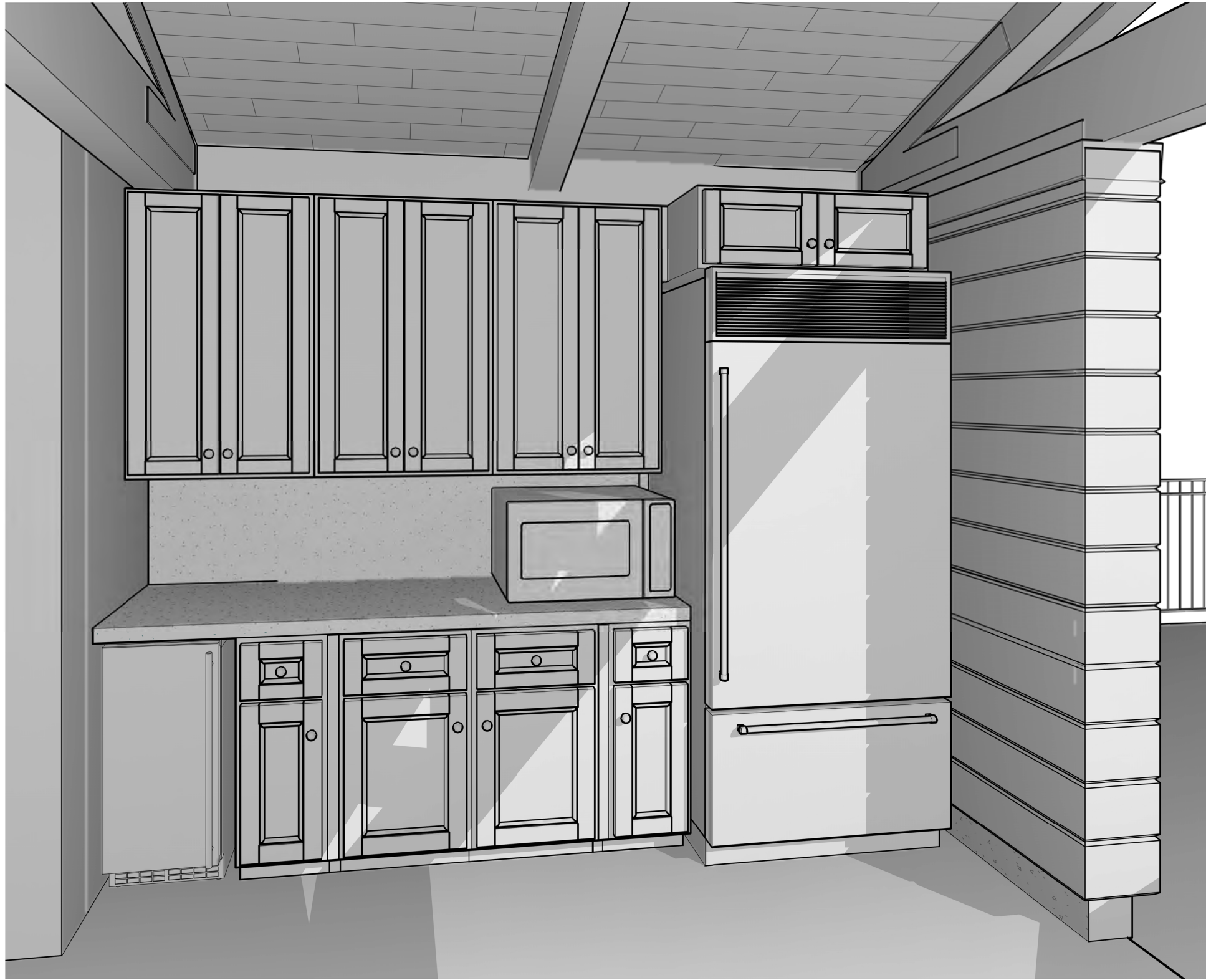

KITCHEN



TV AREA



3800 PACIFIC COAST HIGHWAY
TORRANCE, CALIFORNIA 90505
obeliskarc.com
310.373.0810 fax
310.373.3568 tel

Rolling Hills
Community
Association

#2 Portuguese Bend Road
Rolling Hills, Ca. 90274

No.	REVISIONS	
	Description	Date

PROJECT NUMBER
Project Number
DATE
June 23, 2023
STAMP



SHEET TITLE

Perspectives

THIS DOCUMENT IS FURNISHED IN CONFIDENCE FOR THE LIMITED PURPOSE OF EVALUATION, BIDDING OR REVIEW. THIS DOCUMENT AND ITS CONTENTS MAY NOT BE USED FOR ANY OTHER PURPOSE AND MAY NOT BE REPRODUCED OR DISCLOSED TO OTHERS WITHOUT THE PRIOR WRITTEN AUTHORIZED CONSENT OF OBELISK ARCHITECTS. ALL RIGHTS RESERVED (C) 1997-2023

SHEET
A-401



OBELISK
ARCHITECTS
A Professional Corporation

3800 PACIFIC COAST HIGHWAY
TORRANCE, CALIFORNIA 90505
obeliskarc.com
310.373.0810 fax
310.373.3568 tel

PROJECT

Rolling Hills Community Association

#2 Portuguese Bend Road
Rolling Hills, Ca. 90274

No.	REVISIONS	
	Description	Date

PROJECT NUMBER
Project Number
DATE
June 23, 2023
STAMP



SHEET TITLE

Renderings

THIS DOCUMENT IS FURNISHED IN CONFIDENCE FOR THE LIMITED PURPOSE OF EVALUATION, BIDDING OR REVIEW. THIS DOCUMENT AND ITS CONTENTS MAY NOT BE USED FOR ANY OTHER PURPOSE AND MAY NOT BE REPRODUCED OR DISCLOSED TO OTHERS WITHOUT THE PRIOR WRITTEN AUTHORIZED CONSENT OF OBELISK ARCHITECTS. ALL RIGHTS RESERVED (C) 1997-2023

SHEET

A-402



3800 PACIFIC COAST HIGHWAY
TORRANCE, CALIFORNIA 90505
obeliskarc.com
310.373.0810 fax
310.373.3568 tel

PROJECT

Rolling Hills
Community
Association

#2 Portuguese Bend Road
Rolling Hills, Ca. 90274

REVISIONS		
No.	Description	Date

PROJECT NUMBER

Project Number

DATE

June 23, 2023

STAMP



SHEET TITLE
First Floor
Reflected
Ceiling Plan /
Interior
Elevations

THIS DOCUMENT IS FURNISHED IN
CONFIDENCE FOR THE LIMITED
PURPOSE OF EVALUATION, BIDDING
OR REVIEW. THIS DOCUMENT AND
ITS CONTENTS MAY NOT BE USED
FOR ANY OTHER PURPOSE AND MAY
NOT BE REPRODUCED OR DISCLOSED
TO OTHERS WITHOUT THE PRIOR
WRITTEN AUTHORIZED CONSENT
OF OBELISK ARCHITECTS
ALL RIGHTS RESERVED (C) 1997-2023

SHEET

A-501

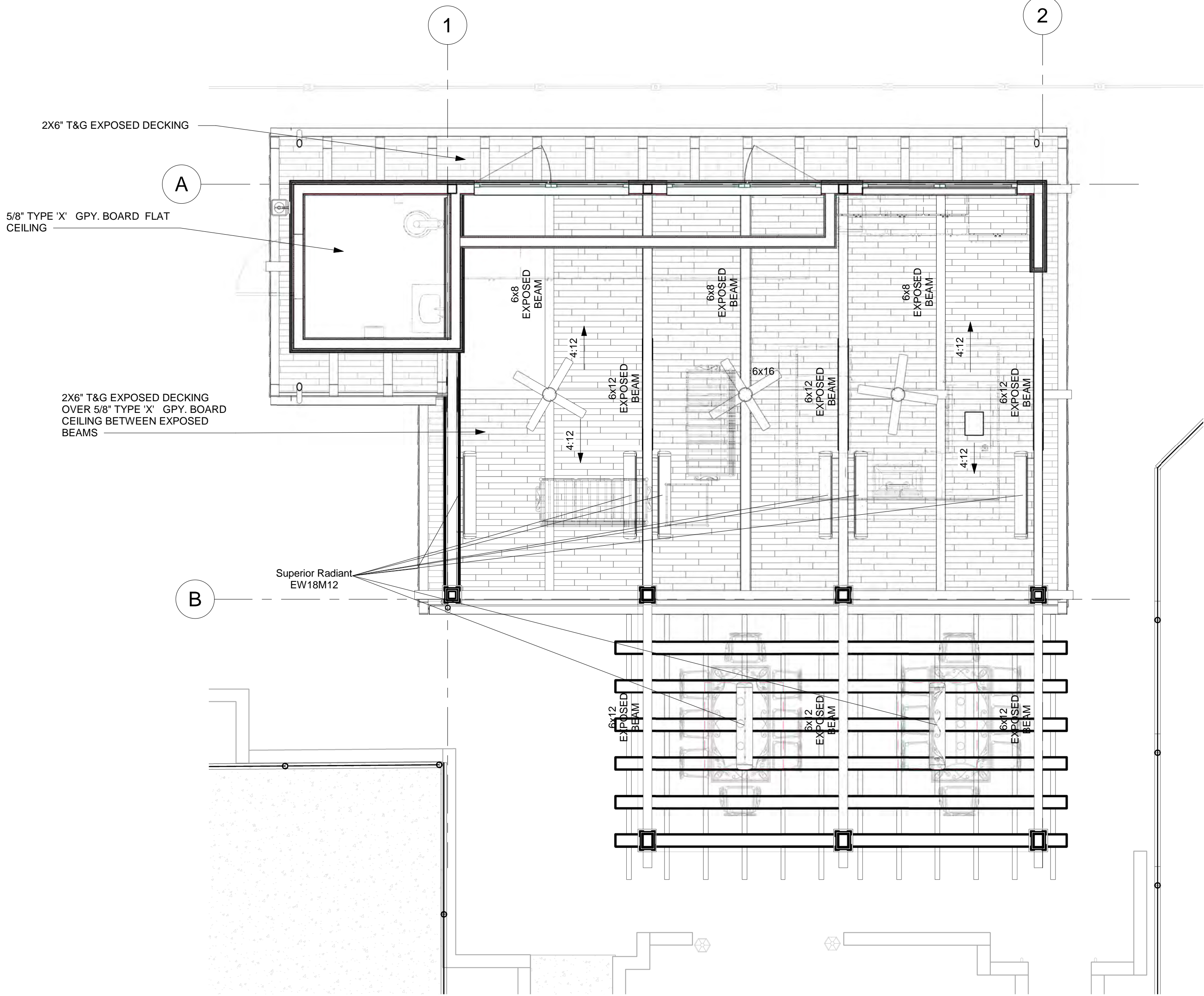

Level 1

1/4" = 1'-0"

HARDIEPANEL Artisan V-Rustic Siding "ARCTIC WHITE" ICC ESR-2290 - ONE HOUR FIRE RATED

BUILDING PAPER

PLYWOOD SHEATHING SEE STRUCTURAL

PERFORATED 26 GAUGE GALVANIZED WEEP SCREED

2" MIN.

8" MIN.

TO PAVED PER 25/21.2

APPROVED NONCOMBUSTIBLE CONSTRUCTION

MANUFACTURER: MARVIN. WOOD INTERIOR, CLAD EXTERIOR

HARDIE ARTISAN V RUSTIC SIDING

2 LAYERS TYPE 'D' BUILDING PAPER

PLYWOOD SHEATHING

MODIFIED BITUMEN WRAP

6" UP FACE & INTO OPENING ALL SIDES

EXTEND AN ADDITIONAL LAYER OF FLASHING TYP.

16 OZ. COPPER FLASHING

WOOD SPECIAL PROFILE CASING SPC18

SET NAIL FIN IN A CONTINUOUS BEAD OF SEALANT

BUILDING PAPER

6x WOOD HEADER

GYPSUM BOARD

SHIM SPACE

WOOD CASING

SEE INTERIOR ELEVATIONS

SEALANT

WOOD FRAME

NOTE: WRAP OPENING WITH BITUTHENE @ HEAD, JAMB AND SILL 6" MIN. LAP BOTH SIDES TYP.

Artisan® Siding with Lock Joint System

GENERAL REQUIREMENTS

- Refer to table 1 for multifamily/commercial drainage requirements for Artisan with Lock Joint System siding.
- Artisan® siding can be installed over braced wood or steel studs, 20 gauge (33 mils) minimum to 16 gauge (24 mils) maximum, spaced a maximum of 24 in o.c. or directly to minimum 7/16 in thick OSB sheathing. See General Flashing Requirements. Irregularities in framing and sheathing can mirror through the finished application. Correct irregularities before installing siding.
- Information on installing James Hardie products over non-allowable substrates (e.g., gypsum, foam, etc.) can be located in JH Tech Bulletin 19 at www.jameshardie.com.
- A water-resistive barrier is required in accordance with local building code requirements. The water-resistive barrier must be appropriately installed with penetration and junction flashing in accordance with local building code requirements. James Hardie will assume no responsibility for water intrusion. James Hardie does manufacture HardieWrap® Weather Barrier, a non-woven non-perforated housewrap, which complies with building code requirements. Adjacent finished grade must slope away from the building in accordance with local building codes - typically a minimum of 6 in in the first 10 ft.
- Do not use Artisan® siding in fascia or trim applications.
- Artisan siding may be installed on vertical wall applications only.
- Do not install James Hardie® products such that they may remain in contact with standing water.
- The designer and/or architect should take into consideration the coefficient of thermal expansion and moisture movement of the product in their design. This information can be found in the Technical Bulletin #8 "Expansion Characteristics of James Hardie Siding Products" at www.aspsdesign.com.
- Consult Artisan Siding with Lock Joint System Technical Data Sheet at www.aspsdesign.com.
- James Hardie Building Products provides installation "level" load information for buildings with a maximum mean roof height of 45 feet. For information on installations above 60 feet, please contact JH technical support.

TABLE 1: ARTISAN® WITH LOCK JOINT SYSTEM SIDING WALL DRAINAGE REQUIREMENTS
(see page 9 for additional vertical installation requirements)

All national, state, and local building codes must be followed, and where they are more stringent than James Hardie installation requirements, state and local requirements will take precedence. Consult the "Exterior Wall Drainage Requirements" bulletin at www.jameshardiecommercial.com for additional guidance and a more detailed list of drainage required areas.

MINIMUM REQUIREMENTS BY STATE/COUNTY

(A) WRB (Dry Climate)
(B) DRAINAGE PLANE (E.G. DRAINABLE WRB) WITH 80% DRAINAGE EFFICIENCY (Moist and Moisture Climates)
(C) RAINGREEN (MIN. 3/8 IN. AIR GAP) (Severe Wind Driven Rain Climate)

Water-resistive Barrier and drainage requirements as defined by building code.
Water-resistive Barrier as defined by local building code that is manufactured in a manner to enhance drainage must meet minimum 80% drainage efficiency when tested in accordance with ASTM D2772 or other recognized national standards.
Water-resistive Barrier (WRB) as defined by building code and a minimum 3/8 in. (10mm) air space between the WRB and the panel siding (formed by minimum 3/8 in. furring).

APSPB FEB 11/05

Artisan® Siding with Lock Joint System

WATER RESISTIVE BARRIER CONDITION

Figure 1: Wall Flashing

Figure 2: Window Flashing

Figure 3: Door Flashing

DRAINAGE PLANE/WRAP CONDITION

Figure 4: Wall Flashing

Figure 5: Window Flashing

Figure 6: Door Flashing

FURRING/RAINGREEN CONDITION

Figure 7: Wall Flashing

Figure 8: Window Flashing

Figure 9: Door Flashing

* Apply caulk in accordance with caulk manufacturer's written application instructions.
** Furring as prescribed in Table 1.
*** WRB or Raingreen as prescribed in Table 1.

APSPB FEB 11/05

Artisan® Siding with Lock Joint System

CLEARANCE AND FLASHING REQUIREMENTS

Figure 10: Roof to Wall

Figure 11: Horizontal Flashing

Figure 12: Kickout Flashing

Figure 13: Slabs, Path, Steps to Siding

Figure 14: Deck to Wall

Figure 15: Ground to Siding

Figure 16: Gutter to Siding

Figure 17: Sheltered Areas

Figure 18: Mortar/Masonry

Figure 19: Drip Edge

Figure 20: Block Penetration

Figure 21: Valley/Shingle Extension

Figure 22: Bridging Floors

APSPB FEB 11/05

INTERIOR SHEATHING

WOOD FRAMING

INSULATION WHERE REQ'D

BOTTOM PLATE

MOISTURE BARRIER

EXTERIOR SHEATHING

1/4" GAP DO NOT CAULK

MIN. 1" CLEARANCE DEPENDING ON SPECIFIC HARDSCAPE ZONE

APRON FLASHING (OPTIONAL)

PATH (DRIVEWAY / SLAB)

CONCRETE SLAB / MASONRY FOOTING

NOTE: APRON FLASHING OR BOX FLASHING DESIGNED TO MITIGATE WATER WITH A 15 DEGREE SLOPE PROVIDES BETTER AESTHETICS.

HARDSCAPE CLEARANCES

These drawings are published as an information guide only. These CAD drawings are intended as templates to assist the designer. They do not contain the full details required for construction and must be read in conjunction with the installation instructions on www.jameshardie.com. You should obtain architectural, engineering or other technical advice to assess the suitability of these drawings to the requirements of your particular project. James Hardie accepts no liability in respect to the use of these drawings. For fastener specifications and complete installation instructions refer to appropriate documentation at www.jameshardie.com.

DETAIL: Artisan V-Rustic 3.02
• Wood Framing
• OSB or Plywood Sheathing

JamesHardie Commercial

Rev. 2 (2015)

FLASHING TAPE

EXTERIOR SHEATHING

ARTISAN V-RUSTIC

WATER RESISTIVE BARRIER (HardieWrap® or Equivalent)

DOOR / WINDOW JAMB

LEAVE APPROPRIATE GAP AND CAULK

NOTE: REFER TO WINDOW MANUFACTURER'S INSTRUCTIONS FOR PROPER WINDOW INSTALLATION.

DOOR / WINDOW JAMB

These drawings are published as an information guide only. These CAD drawings are intended as templates to assist the designer. They do not contain the full details required for construction and must be read in conjunction with the installation instructions on www.jameshardie.com. You should obtain architectural, engineering or other technical advice to assess the suitability of these drawings to the requirements of your particular project. James Hardie accepts no liability in respect to the use of these drawings. For fastener specifications and complete installation instructions refer to appropriate documentation at www.jameshardie.com.

DETAIL: Artisan V-Rustic 3.10
• Wood Framing
• OSB or Plywood Sheathing

JamesHardie Commercial

Rev. 2 (2015)

ARTISAN V-RUSTIC

WATER RESISTIVE BARRIER (HardieWrap® or Equivalent)

EXTERIOR SHEATHING

1/4" GAP DO NOT CAULK

Z-FLASHING

HardieTrim® Beads

WINDOW FRAME

NOTE: REFER TO WINDOW MANUFACTURER'S INSTRUCTIONS FOR PROPER WINDOW INSTALLATION.

WINDOW/DOOR HEAD

These drawings are published as an information guide only. These CAD drawings are intended as templates to assist the designer. They do not contain the full details required for construction and must be read in conjunction with the installation instructions on www.jameshardie.com. You should obtain architectural, engineering or other technical advice to assess the suitability of these drawings to the requirements of your particular project. James Hardie accepts no liability in respect to the use of these drawings. For fastener specifications and complete installation instructions refer to appropriate documentation at www.jameshardie.com.

DETAIL: Artisan V-Rustic 3.08
• Wood Framing
• OSB or Plywood Sheathing

JamesHardie Commercial

Rev. 2 (2015)

ARTISAN V-RUSTIC

EXTERIOR SHEATHING

FOAM SEALANT

SEALANT

SEALANT W/ BACKER ROD

WATER RESISTIVE BARRIER (HardieWrap® or Equivalent)

NOTE: EXTERNAL BLOCKING IS RECOMMENDED WHEN PENETRATION OCCURS AFTER THE INSTALLATION OF PANEL.

1-1/2" OR LESS PENETRATION TREATMENT

These drawings are published as an information guide only. These CAD drawings are intended as templates to assist the designer. They do not contain the full details required for construction and must be read in conjunction with the installation instructions on www.jameshardiecommercial.com. You should obtain architectural, engineering or other technical advice to assess the suitability of these drawings to the requirements of your particular project. James Hardie accepts no liability in respect to the use of these drawings. For fastener specifications and complete installation instructions refer to appropriate documentation at www.jameshardiecommercial.com.

DETAIL: Artisan V-Rustic 3.06
• Wood Framing
• OSB or Plywood Sheathing

JamesHardie Commercial

Rev. 2 (2015)

ARTISAN V-RUSTIC

EXTERIOR SHEATHING

WATER RESISTIVE BARRIER (HardieWrap® or Equivalent)

OUTSIDE CORNER

These drawings are published as an information guide only. These CAD drawings are intended as templates to assist the designer. They do not contain the full details required for construction and must be read in conjunction with the installation instructions on www.jameshardiecommercial.com. You should obtain architectural, engineering or other technical advice to assess the suitability of these drawings to the requirements of your particular project. James Hardie accepts no liability in respect to the use of these drawings. For fastener specifications and complete installation instructions refer to appropriate documentation at www.jameshardiecommercial.com.

DETAIL: Artisan V-Rustic 3.04c
• Wood Framing
• OSB or Plywood Sheathing

JamesHardie Commercial

Rev. 2 (2015)

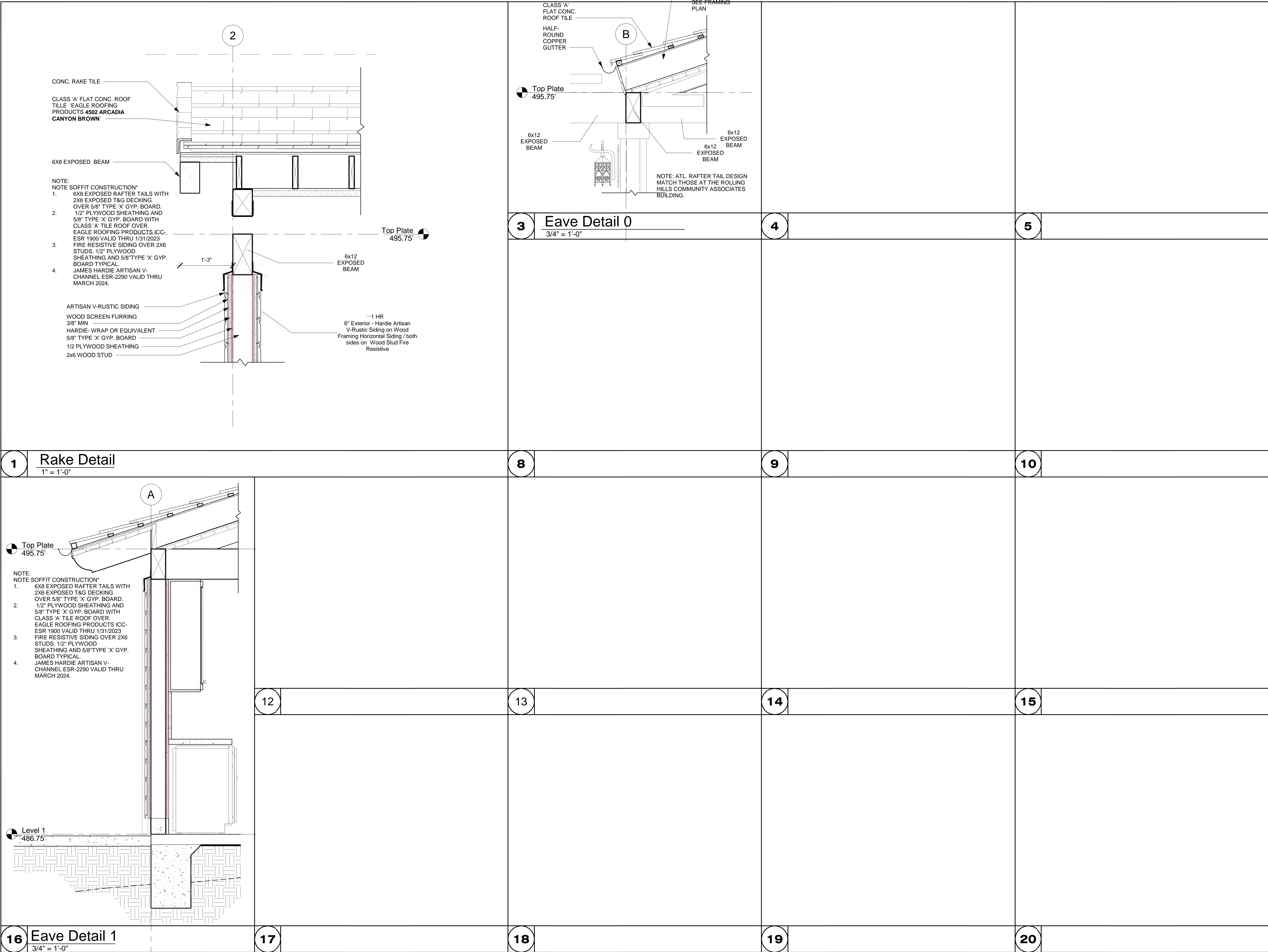

3800 PACIFIC COAST HIGHWAY
TORRANCE, CALIFORNIA 90505
obeliskarc.com
310.373.0810 fax
310.373.3568 tel

PROJECT

Rolling Hills
Community
Association

#2 Portuguese Bend Road
Rolling Hills, Ca. 90274

REVISIONS		
No.	Description	Date

PROJECT NUMBER
Project Number
DATE
June 23, 2023
STAMP



SHEET TITLE

Architectural
Details

THIS DOCUMENT IS FURNISHED IN CONFIDENCE FOR THE LIMITED PURPOSE OF EVALUATION, BIDDING OR REVIEW. THIS DOCUMENT AND ITS CONTENTS MAY NOT BE USED FOR ANY OTHER PURPOSE AND MAY NOT BE REPRODUCED OR DISCLOSED TO OTHERS WITHOUT THE PRIOR WRITTEN AUTHORIZED CONSENT OF OBELISK ARCHITECTS. ALL RIGHTS RESERVED (C) 1997-2023

SHEET
A-602

Level 1 - Electrical Plan

1/4" = 1'-0"

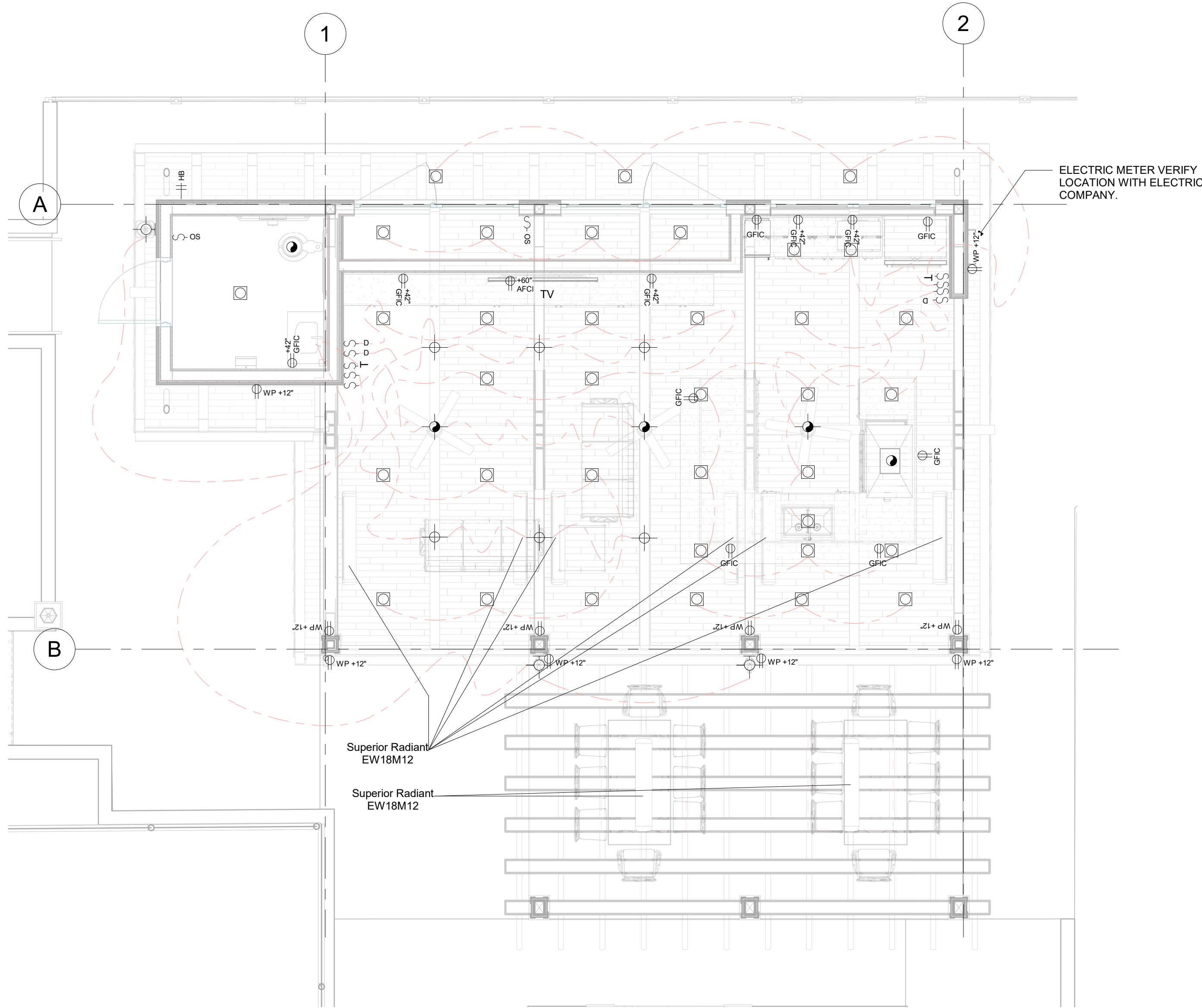

ELECTRICAL NOTES:

- ALL BATHROOM RECEPTACLES SHALL BE SERVED BY DEDICATED 20 AMP. CIRCUIT PER CEC ARTICLE 210.11(c)(3). AT LEAST ONE 20 AMP BRANCH CIRCUIT SHALL BE PROVIDED TO SUPPLY LAUNDRY RECEPTACLE OUTLETS. SUCH CIRCUITS SHALL HAVE NO OTHER OUTLETS. (210.11 (C)(2) CEC).
- RECEPTACLES ON THE KITCHEN COUNTER SHALL BE STARTED WITHIN 24" OF THE THE WALL OR COUNTER EDGE AND SPACED NOT MORE THAN 48" O.C. (N.E.C. SECT. 210-52 (c))
- GROUND FAULT CIRCUIT INTERRUPTER (GFCI) RECEPTACLE PROTECTION IS REQUIRED IN THE BATH, GARAGE, OUTDOORS, UNDERFLOOR SPACE, KITCHEN COUNTERS, UNFINISHED BASEMENTS AND LAUNDRY/UTILITY/WET BAR SINKS (WHERE RECEPTACLE IS WITHIN 6FT OF THE OUTSIDE SINK EDGE). (210.52 CEC)
- ALL BEDROOM RECEPTACLES SHALL BE PROTECTED BY AN ARC-FAULT CIRCUIT INTERRUPTER LISTED TO PROVIDE PROTECTION OF THE ENTIRE BRANCH CIRCUIT PER CEC ARTICLE 210-12(B).
- ALIGN CONVENIENT OUTLETS, & SWITCHES WITHIN 32". TWO 20-AMP SMALL APPLIANCE BRANCH CIRCUITS SERVING THE KITCHEN COUNTER RECEPTACLES SHALL HAVE NO OTHER OUTLETS PER CEC ARTICLE 210.52 (b).
- LIGHTING IN BATHROOMS, GARAGES, LAUNDRY AND UTILITY ROOMS MUST BE HIGH EFFICACY LIGHTING OR HAVE OCCUPANCY SENSORS.
- FLUORESCENT LIGHTS RATED AT NOT LESS THAN 40/LUMENS PER WATT FOR GENERAL LIGHTING IN KITCHENS AND IN BATHROOMS AS PER TITLE 24.
- ALL LIGHTING IN BATHROOMS, THE UTILITY ROOM, THE LAUNDRY ROOM, THE GARAGE AND POWDER ROOM SHALL BE FLUORESCENT LIGHTING FIXTURE UNLESS LIGHTINGS ARE CONTROLLED WITH MOTION SENSOR.
- MAXIMUM 50% OF LIGHTING WATTAGE IN THE KITCHEN MUST BE NON-HIGH EFFICIENCY LIGHTING & COMPLETE CF-2R-LTG-01-E AND CF-2R-LTG-02-E
- ALL INCANDESCENT LIGHTING FIXTURES RECESSED INTO INSULATED CEILINGS MUST BE APPROVED FOR ZERO CLEARANCE INSULATION COVER (I.C.) BY UNDERWRITERS LABORATORIES OR OTHER TESTING/RATING LABORATORIES AS PER TITLE 24.
- PROVIDE COVER AND LOCATE LIGHT FIXTURES 6" AWAY FROM SHELVES IN CLOSETS (PER NEC SECT. 410-8)
- ALL LIGHTING IN THE BUILDING EXCEPT CLOSETS LESS THAN 70 SQUARE FEET IN AREA SHALL BE FLUORESCENT LIGHTING FIXTURE UNLESS LIGHTINGS ARE CONTROLLED WITH MOTION SENSOR
- OUTDOOR LIGHTING MUST BE ON THE BUILDING AND BE HIGH EFFICACY OR HAVE PHOTO-CONTROL / MOTION SENSORS.
- ALL WINDOW AND SLIDING GLASS DOOR ASSEMBLIES MUST BE DUAL-PANED AND ALUMINUM FRAME OR HAVE A MAXIMUM U-VALUE OF 0.67.
- A GAS CONNECTION AND GFCI/WP ELECTRICAL CONNECTION SHALL BE PROVIDE FRO AT THE SITE INDICATED FOR A HOT TUB IN THE BACKYARD.
- COOKING EQUIPMENT MUST BE LISTED FOR RESIDENTIAL USE.
- PROVIDE BONDING WIRE TO METAL WATER SUPPLY SYSTEM, OR GROUND ROD (NEC 250-80(a) & 83).
- SEPARATE EARLY WARNING SMOKE DETECTION SYSTEMS ARE REQUIRED.
- IN NEW CONSTRUCTION SMOKE ALARM SHALL RECEIVE THEIR PRIMARY POWER SOURCE FROM THE BUILDING WIRING AND SHALL BE EQUIPPED WITH BATTERY BACK UP AND LOW BATTERY SIGNAL. (907.2.10.1.3, 908.2.10.5.2). IN EXISTING CONSTRUCTION, SMOKE ALARMS (i.e. SMOKE DETECTORS) MAY BE BATTERY OPERATED. (CBC 907.2.10.1.3, 908.2.10.5.2)
- SMOKE ALARMS (i.e. SMOKE DETECTORS) SHALL BE INSTALLED AND MAINTAINED AT ALL OF THE FOLLOWING LOCATIONS: (CBC 907.2.10.1.2). PROVIDE ONE CO2 DETECTOR TO MEET CODE.
 - IN EACH ROOM USED FOR SLEEPING PURPOSES.
 - ON THE CEILING OR WALL OUTSIDE IMMEDIATE VICINITY OF SLEEPING ROOM.
- A PERMIT FOR ALTERATIONS, REPAIRS, OR ADDITIONS, EXCEEDING \$1,000 SHALL REQUIRE THE INSTALLATION OF SMOKE DETECTORS. (CBC 907.2.10.5.2, HSC 13113.7) WHERE MORE THAN ONE SMOKE ALARM IS REQUIRED TO BE INSTALLED, IT SHALL BE INTERCONNECTED IN SUCH A MANNER.
- ALL ELECTRICAL, TELEPHONE, CABLE TELEVISION SYSTEM AND SIMILAR SERVICE WIRES AND CABLES SHALL BE INSTALLED UNDER GROUND FOR ALL NEW BUILDINGS.
- ANY SATELLITE DISH ANTENNAS AND/OR SIMILAR EQUIPMENT SHALL COMPLY WITH THE REQUIREMENTS OF SECT. 17.46.240 OF THE ZONING ORDINANCE
- CONDUIT SHALL BE INSTALLED IN EACH UNIT FOR CABLE TELEVISION.
- ALL NEW PLUMBING FIXTURES SHALL BE CERTIFIED LOW FLOW FIXTURES.
- THE ADDRESS SHALL BE CONSPICUOUSLY DISPLAYED ON THE STREET SIDE OF THE BUILDING WITH EXTERNALLY OR INTERNALLY LIT NUMBERS.
- NO PENETRATION IN CEILING USE ACOUSTI BLOK @ CL'G FIBER BOARD / GLUE OVER GYPSUM USE NO SCREWS.

HVAC NOTES:

- PILOT LIGHTS TO BE 18" ABOVE GARAGE SLAB.
- EXHAUST FAN IN THE BATHROOM CAPABLE OF PROVIDING 4 COMPLETE AIR CHANGES PER HOUR. VENT EXHAUST FANS TO OUTSIDE AIR. (SEE ELECTRICAL PLANS)
- THE NEW OUTPUT CAPACITY OF THE GAS FURNACES IN THE BUILDING MUST BE LESS THAN 45,000 BTU/HR. OR HEAT-LOSS CALCULATIONS MUST BE PROVIDED.
- ALL FAN SYSTEMS EXHAUSTING AIR FROM THE BUILDING ENVELOPE TO THE OUTSIDE SHALL BE PROVIDED WITH BACK-DRAFT DAMPERS.
- RE-CIRCULATION HOT WATER PIPING IN ATTICS, GARAGES, CRAWL SPACES OR UNHEATED SPACES SHALL BE INSULATED.
- AN APPROVED SEISMIC GAS SHUT OFF VALVE WILL BE INSTALLED ON THE FUEL GAS LINE ON THE DOWN STREAM SIDE OF THE UTILITY METER AND BE RIGIDLY CONNECTED TO THE EXTERIOR OF THE BUILDING OR STRUCTURE CONTAINING THE FUEL GAS PIPING.
- WATER HEATER MUST BE STRAPPED TO WALL AS PER UPC SECTION 510.5 (ONE AT 1/3 FROM THE TOP AND ONE AT 1/3 FROM THE BOTTOM OF THE WATER HEATER).
- APPLIANCES SUCH AS KITCHEN SINK FOOD GRINDERS, DISHWASHERS, MICROWAVE OVENS, TRASH COMPACTORS, WASHING MACHINES, DRYERS, REFRIGERATORS, FREEZERS, AIR CONDITIONERS, FAUX BUILT-IN HEATERS OR ANY FIXED APPLIANCE WITH MOTOR LARGER THAN 1/4 HP SHALL BE ON A SEPARATE BRANCH CIRCUIT SUPPLIED BY A MIN. NUMBER 12 AWG WIRE.
- PROVIDE AN APPROVED SPARK ARRESTER FOR THE CHIMNEY OF A FIREPLACE, STOVE, OR BARBECUE
- INSULATION OF HEATING AND COOLING DUCTS.MINIMUM R-6, IN ACCORDANCE WITH REQUIREMENT OF CHAPTER 6 OF THE CALIFORNIA MECHANICAL CODE.

ELECTRICAL SYMBOLS

SYMBOL	DESCRIPTION
	STANDARD DUPLEX OUTLET (110 VOLTS)
	UNDER CABINET OUTLET
	STANDARD DUPLEX OUTLET WITH GROUND FAULT CIRCUIT INTERRUPTER
	STANDARD DUPLEX OUTLET WITH ARC FAULT CIRCUIT INTERRUPTER
	WATERPROOF STANDARD DUPLEX OUTLET WITH G.F.C.I.
	220 VOLT HARDWIRE JUNCTION
	HALF-HOT DUPLEX OUTLET
	QUADRUPLX RECEPTACLE OUTLET
	DUPLEX FLOOR OUTLET
	SINGLE POLE SWITCH
	3-WAY SWITCH
	4-WAY SWITCH
	AIR SWITCH
	SINGLE POLE SWITCH WITH DIMMER CONTROL
	SINGLE POLE SWITCH WITH OCCUPANCY SENSOR
	SWITCH ON TIMER
	SWITCH FOR LOG LIGHTER @ F.P.
	SURFACE MOUNTED INCANDESCENT LIGHT FIXTURE
	CEILING HUNG PENDANT FIXTURE
	CEILING HUNG CHANDELIER (BY OWNER)
	CEILING FAN WITH LIGHT PROVIDE ADDED WIRE & BLOCKING
	WALL MOUNTED INCANDESCENT LIGHT FIXTURE
	WALL MOUNTED & BE HIGH EFFICACY OR HAVE PHOTO-CONTROL MOTION SENSOR
	RECESS MOUNTED CEILING LIGHT FIXTURE (PROVIDE SPEC. FIXT. @ SLOPED CL'G.) 3" LED 2700K
	RECESSED EXTERIOR STEP LIGHT FIXTURE 8" ABOVE FLOOR OR TREAD NOSINGS
	FLUORESCENT FIXTURE
	LOW VOLTAGE FIXTURE / LED
	VAPOR PROOF FIXTURE
	CEILING MOUNTED 4 FT. FLUORESCENT LIGHT FIXTURE
	UNDER CABINET FLUORESCENT LIGHT FIXTURE
	ABOVE CABINET FLUORESCENT LIGHT FIXTURE
	TRACK LIGHT
	PIN LIGHT
	WALL-WASH LIGHT FIXTURE (PROVIDE SPEC. FIXTURE @ SLOPED CEILING) 3" LED W/ ADJUST. 2700K
	FIXTURE TO BE SELECTED BY OWNER
	GARDEN / PATH LIGHT
	STEP, AISLE OR NIGHT LIGHT
	PICTURE LIGHT
	FLOOD LIGHT
	HEAT LAMP
	EXHAUST FAN 50 CFM Min.
	EXHAUST FAN WITH LIGHT 50 CFM Min.
	STATE FIRE MARSHALL APPROVED SMOKE DETECTOR
	CARBOM MONOXIDE ALARM
	CHIMES
	TELEPHONE OUTLET
	TELEVISION ANTENNA TERMINAL WITH TELEPHONE JACK FOR SATELLITE
	DOOR BELL
	THERMOSTAT
	HARDWARE JUNCTION BOX, HARDWIRE
	200 AMP SERVICE PANEL
	SUPPLY AIR REGISTRAR
	RETURN AIR GRILL
	FUEL GAS
	FIREPLACE KEY (LOOSE)
	HOSE BIBB
	HOSE BIBB WITH SHUT-OFF VALVE
	WATER LINE
	1 HP GARBAGE DISPOSAL
	CENTRAL VACUUM HOSE CONECTION



3800 PACIFIC COAST HIGHWAY
TORRANCE, CALIFORNIA 90505
obeliskarc.com
310.373.0810 fax
310.373.3568 tel

PROJECT

Rolling Hills Community Association

#2 Portuguese Bend Road
Rolling Hills, Ca. 90274

NO.	REVISIONS	DATE
	Description	

PROJECT NUMBER
Project Number
DATE
June 23, 2023
STAMP

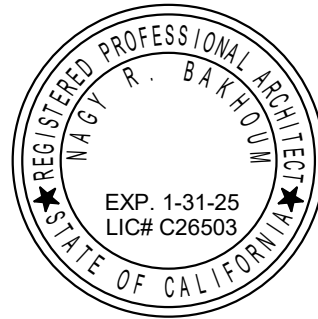

SHEET TITLE

Electrical Plan

THIS DOCUMENT IS FURNISHED IN CONFIDENCE FOR THE LIMITED PURPOSE OF EVALUATION, BIDDING OR REVIEW. THIS DOCUMENT AND ITS CONTENTS MAY NOT BE USED FOR ANY OTHER PURPOSE AND MAY NOT BE REPRODUCED OR DISCLOSED TO OTHERS WITHOUT THE PRIOR WRITTEN AUTHORIZED CONSENT OF OBELISK ARCHITECTS. ALL RIGHTS RESERVED (C) 1997-2023

SHEET

E-101

ROLLING HILLS COMMUNITY TENNIS COURT

2 PORTUGUESE BEND ROAD
ROLLING HILLS, CA 90274

PROJECT INFORMATION :

OWNER	: ROLLING HILLS COMMUNITY ASSOCIATION
CONTACT	: KRISTEN RAID, KATHRYN BISHOP
MAILING ADDRESS	: 1 PORTUGUESE BEND ROAD, ROLLING HILLS, CA 90274
PROJECT ADDRESS	: 1 PORTUGUESE BEND ROAD, ROLLING HILLS, CA 90274
PHONE NUMBER	: (310) 544-6222
EMAIL	: KRAIG@RHCA.NET, KBISHOP@RHCA.NET
LANDSCAPE ARCHITECT	: RICHIE-BRAY, INC. LANDSCAPE ARCHITECT
MAILING ADDRESS	: 904 SILVER SPUR ROAD #395, ROLLING HILLS ESTATES, CA 90274
PHONE NUMBER	: (310) 377-5868
EMAIL	: DEB@RICHIE-BRAY.COM
ARCHITECT	: OBELISK ARCHITECTS
MAILING ADDRESS	: 3800 PACIFIC COAST HIGHWAY, TORRANCE, CA 90505
PHONE NUMBER	: (310) 373-3568
EMAIL	:

DWG. NO.	SCALE	DATE	REV. DATE	DESCRIPTIONS
L-0	N/A	06-15-2023	---	COVER SHEET
LP-1	1/8" = 1'-0"	06-15-2023	06-27-2023	PLANTING PLAN
LP-2	N/A	06-15-2023	06-27-2023	PLANT SCHEDULE
LP-3	NTA	06-15-2023	---	PLANTING DEATILS
LI-1	N/A	06-15-2023	---	IRRIGATION PLAN
LI-2	AS SHOWN	06-15-2023	---	IRRIGATION DETAILS
LI-3	N/A	06-15-2023	---	IRRIGATION DETAILS
LI-4	1/8" = 1'-0"	06-15-2023	---	IRRIGATION SPECIFICATION
LI-5	1/8" = 1'-0"	06-15-2023	---	IRRIGATION SPECIFICATION
LL-1	NTS	06-15-2023	07-06-2023	LIGHTING PLAN
LL-2	NTS	06-15-2023	07-06-2023	LIGHTING SPECIFICATION
LL-3	NTS	06-15-2023	---	LIGHTING SPECIFICATION

SCOPE OF WORK:

THE SCOPE OF WORK FOR THIS PROJECT INCLUDES:

- PLANTING
- IRRIGATION
- LIGHTING

NOTES:

1. A DIAGRAM OF THE IRRIGATION PLAN SHOWING HYDROZONES SHALL BE KEPT WITH THE IRRIGATION CONTROLLER FOR SUBSEQUENT MANAGEMENT PURPOSES.
2. A CERTIFICATE OF COMPLETION SHALL BE FILLED OUT AND CERTIFIED BY EITHER THE DESIGNER OF THE LANDSCAPE PLANS, IRRIGATION PLANS, OR THE LICENSED LANDSCAPE CONTRACTOR FOR THE PROJECT.
3. AN IRRIGATION AUDIT REPORT SHALL BE COMPLETED A THE TIME OF FINAL INSPECTION.
4. A LANDSCAPE WASTE DIVERSION PLAN SHALL BE COMPLETED AND SUBMITTED WITH THE CERTIFICATE OF COMPLETION.

ROLLING HILLS CITY NOTES:

1. NO LANDSCAPE SHALL BE ALLOWED IN THE RHCA EASEMENT.
2. TREES SPECIFIED SHALL NOT GROW HIGHER THAN THE HEIGHT OF THE ROOF RIDGE.
3. TREES SHALL BE PLANTED IN LOCATIONS THAT DO NO HINDER VIEWS FROM THE ADJACENT LOTS.
4. TREES ARE REQUIRED TO BE MAINTAINED TO A HEIGHT NOT TO EXCEED THE ROOF RIDGE AND SO THAT VIEWS FROM ADJACENT LOTS ARE NOT OBSTRUCTED.
5. NEW PROPOSED TREES ARE NOT ON THE PROHIBITED TREE LIST.

GENERAL NOTES :

1. ANY YARD DRAINAGE IMPROVEMENTS SHALL BE INSPECTED AND CERTIFIED BY THE ENGINEER OF RECORD PRIOR TO FINAL APPROVAL.
2. ANY DRAINAGE DIRECTED TO THE STREET THROUGH PIPING SHALL BE DRAWN UP BY A LICENSED CIVIL ENGINEER AND SUBMITTED TO THE CITY ENGINEER FOR APPROVAL PRIOR TO OBTAINING A PUBLIC WORKS PERMIT FOR CURB CORING.
3. CONTRACTOR TO VERIFY LOCATIONS OF SMOKE DETECTORS AND CARBON MONOXIDE ALARMS IN NEW WORK PER SECTIONS R314 & R315 OF THE CRC RESPECTIVELY.
4. ALL CONSTRUCTION WASTE AND DEBRIS MUST BE CONTAINERIZED AT ALL TIMES & MUST BE ATHENS DUMPSTERS ONLY (CALL 1-888-336-6100)
5. A RE-INSPECTION FEE MAY BE CHARGED BY THE CITY FOR AN INSPECTION WHICH IS NOT ACCESSIBLE, OR APPROVED PLANS ARE NOT ON SITE, OR JOB IS NOT READY AND ALL COSTS SHALL BE BORNE BY THE CONTRACTOR RESPONSIBLE FOR THE SAID WORK.
6. ANY AND ALL DEVIATIONS FROM THE PLANNING COMMISSION APPROVED PLANS REQUIRE THAT REVISED PLANS BE SUBMITTED TO THE PLANNING DEPARTMENT FOR REVIEW AND APPROVAL.
7. ALL GENERAL CONTRACTORS, SUB-CONTRACTORS, ARCHITECTS & ENGINEERS CONDUCTING BUSINESS WITHIN THE CITY ARE REQUIRED TO MAINTAIN A CURRENT CITY BUSINESS LICENSE AS DESCRIBED IN THE MUNICIPAL CODE ORDINANCE NO. 092-559 AND RESOLUTION NO. R92-72.
8. PER LOCAL REQUIREMENTS, THE WORKING HOURS ARE BETWEEN 7:00 AM TO 7:00 PM MONDAY THROUGH THURSDAY; 7:00 AM TO 5:00 PM ON FRIDAY AND 9:00 AM TO 5:00 PM ON SATURDAY WITH NO WORK ON SUNDAYS OR HOLIDAYS. THE ABOVE LIMITS ARE FOR REFERENCE ONLY AND CONTRACTOR ARE RESPONSIBLE TO ASCERTAIN THE WORKING HOUR LIMIT FROM RELEVANT CITY REQUIREMENTS.

INSTALLATION NOTE:

THE IRRIGATION AND PLANTING PLANS SHALL BE INSTALLED PER THE APPROVED LANDSCAPE PLAN DOCUMENTATION PACKAGE, ANY CHANGES OR SUBSTITUTIONS TO PLAN SHALL BE SUBJECT TO APPROVAL BY THE PLANNING DEPARTMENT AND LANDSCAPE ARCHITECT FOR THE CITY. A CERTIFICATE OF COMPLETION SHALL BE SUBMITTED PRIOR TO FINAL LANDSCAPE INSTALLATION INSPECTION.

9. ALL WORKS SHALL CONFORM TO ALL RELEVANT CURRENT CODES INCLUDING BUT NOT LIMITED TO :
 - 2022 CALIFORNIA BUILDING CODE
 - 2022 CALIFORNIA RESIDENTIAL CODE
 - 2022 CALIFORNIA PLUMBING CODE
 - 2022 CALIFORNIA MECHANICAL CODE
 - 2022 CALIFORNIA ELECTRICAL CODE
 - THE CURRENT REQUIREMENTS OF THE ENERGY
 - COUNTY OF LOS ANGELES FIRE CODE
10. DUST CONTROL MEASURES SHALL BE MAINTAINED THROUGHOUT THE DURATION OF THE PROJECT.
11. SEPARATE PUBLIC WORKS PERMIT SHALL BE REQUIRED FOR ANY APPROACH TO PRIVATE DRIVEWAYS, SEWER LATERALS, CURBS, CURB CORES, STEET IMPROVEMENTS OR ANY WORK IN THE PUBLIC RIGHT OF WAY OR PARKWAYS.
12. CONTRACTOR TO ASCERTAIN ALL REQUIRED SWIMMING POOL FENCING TO BE MAINTAINED DURING CONSTRUCTION OR THE POOL SHALL BE EMPTIED.
13. PRIOR TO ANY DEMOLITION/GRADING WORK COMMENCES, A PRE-DEMO/GRADING MEETING SHALL BE ARRANGED WITH CITY BUILDING OFFICIALS, GENERAL CONTRACTOR, OWNER OR OWNER'S REPRESENTATIVE, SOIL ENGINEER, LANDSCAPE ARCHITECT AND/OR GRADING CONTRACTOR.
14. CONTRACTOR TO INSTALL ALL NECESSARY EROSION CONTROL AND SEDIMENT RETENTION PROVISIONS ACCORDING TO PLAN OR AS NECESSARY.
15. DETACHED PATIO COVERS, CARPORTS, ARBORS, OPEN LATTICE WORK & SUN SHADES MAY BE CONSTRUCTED OF ANY MATERIALS ALLOWED BY CODE.

NOTES :

1. ANY PLANTING OR HARDSCAPE ON CITY RIGHT OF WAY WILL BE REQUIRED TO BE REVIEWED AND APPROVED BY THE CITY.
2. ALL PLANTING THAT GROWS TO A HEIGHT THAT BECOMES A VIEW OBSTRUCTION, WILL BE REQUIRED TO BE TRIMMED.
3. VERIFY ALL DIMENSIONS ON SITE AND NOTIFY LANDSCAPE ARCHITECT OF ANY DISCREPANCIES PRIOR TO COMMENCEMENT OF WORKS.
4. WRITTEN DIMENSIONS TAKE PRECEDENCE OVER SCALED DIMENSIONS.
5. LANDSCAPE ARCHITECT IS NOT RESPONSIBLE FOR ANY MEANS OR METHODS OF CONSTRUCTION.
6. LANDSCAPE ARCHITECT IS NOT RESPONSIBLE FOR PROPOSED OR EXISTING CONDITIONS.
7. ALL DIMENSIONS ARE TO FINISHED SURFACES.
8. SEE ENGINEER'S DRAWINGS FOR ALL DETAILS & REQUIREMENTS OF CONCRETE, CMU WALLS, REBARS, ETC.
9. ALL EXPOSED GALV. STEEL PARTS TO BE PAINTED W/ PRIMER & 2 COATS OF POLYURETHANE PAINT.
10. CONTRACTOR TO VERIFY ALL EQUIPMENT SIZES, UTILITY REQUIREMENTS ETC. PRIOR TO CONSTRUCTION.
11. CONTRACTOR TO SUBMIT ALL MATERIAL & COLOR SAMPLES FOR APPROVAL PRIOR TO ANY WORK COMMENCES.
12. SURVEY INFORMATION WERE OBTAINED FROM OTHER'S RECORDS AND EXISTING SITE CONDITIONS. CONTRACTOR TO VERIFY ALL CONDITIONS PRIOR TO CONSTRUCTION.
13. SURVEY PREPARED BY :
BOLTON ENGINEERS
(310) 325-5580
14. SHOULD EXISTING CONDITIONS DIFFER FROM THIS LAYOUT, CONTRACTOR ARE TO INFORM LANDSCAPE ARCHITECT FOR VERIFICATION PRIOR TO WORK COMMENCES.

MAINTENANCE REQUIREMENTS

LANDSCAPE MAINTENANCE REQUIREMENTS SHALL BE AS FOLLOWS :

1. AN AUTOMATIC SPRINKLER OR IRRIGATION SYSTEM SHALL BE INSTALLED AND PERMANENTLY MAINTAINED IN WORKING ORDER.
2. ALL LANDSCAPING SHALL BE PERMANENTLY MAINTAINED.
3. LAWN AND GROUND COVERS SHALL BE MOWED OR TRIMMED REGULARLY. ALL PLANTED AREAS SHALL BE KEPT FREE OF WEEDS AND DEBRIS.
4. ALL PLANTINGS SHALL BE KEPT IN A HEALTHY AND GROWING CONDITION. ADJUSTMENTS, REPLACEMENTS, REPAIRS AND CLEANING SHALL BE A PART OF THE REGULAR MAINTENANCE.
5. STAKES, GUYS AND TIES ON TREES SHALL BE CHECKED REGULARLY FOR CORRECT FUNCTION. TIES SHALL BE ADJUSTED TO AVOID CREATING ABRASION OR CIRDING ON TRUNKS OR BRANCHES.



VICINITY MAP

SCALE: NTS

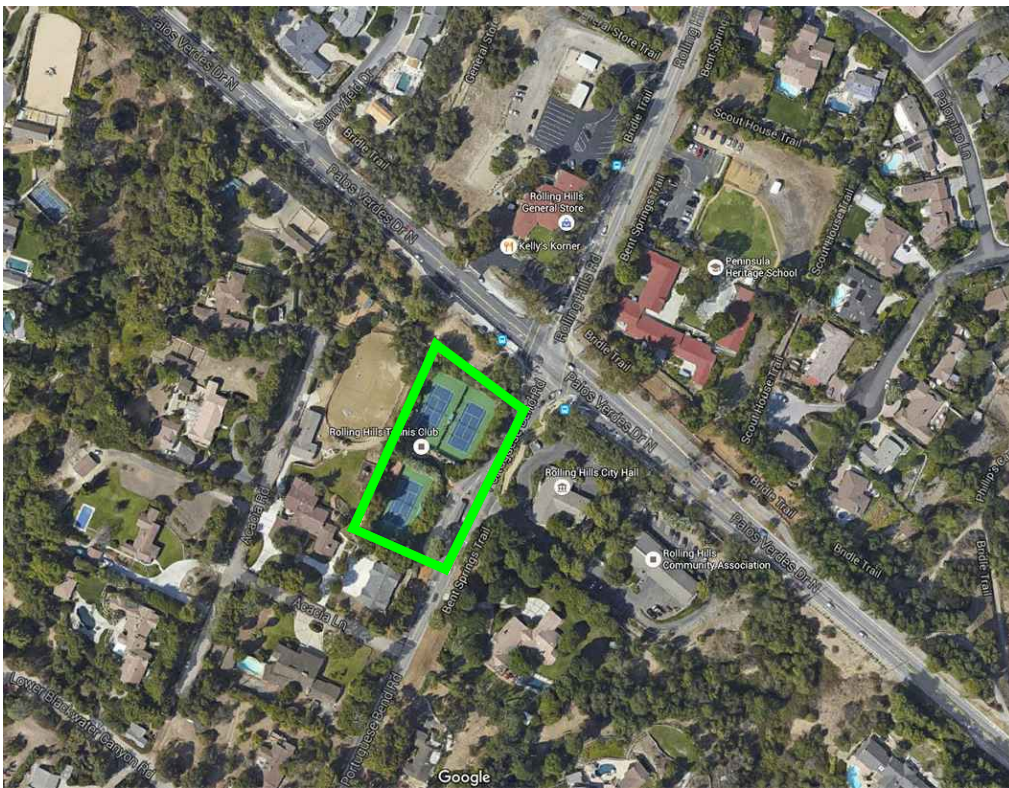
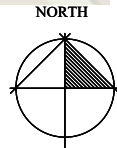

SITE AERIAL VIEW

SCALE: NTS

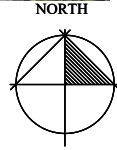

904 Silver Spur Road #395
Rolling Hills Estates, CA 90274
(310) 377-5868

E-mail: deb@richie-bray.com

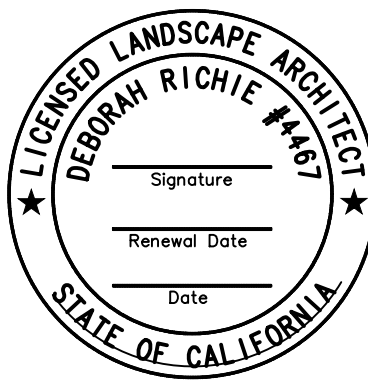

PROJECT TITLE

ROLLING HILLS
COMMUNITY
TENNIS COURTS

2 PORTUGUESE BEND ROAD
ROLLING HILLS, CA 90274

ASSESSOR'S ID NO.: 7569-015-900

SHEET TITLE

COVER SHEET

REVISIONS

SCALE: N/A

DATE: 06-15-2023

DRAWN BY:

CHECKED:

XREF FILE:

PROJECT NO.

SHEET NO.

L-0

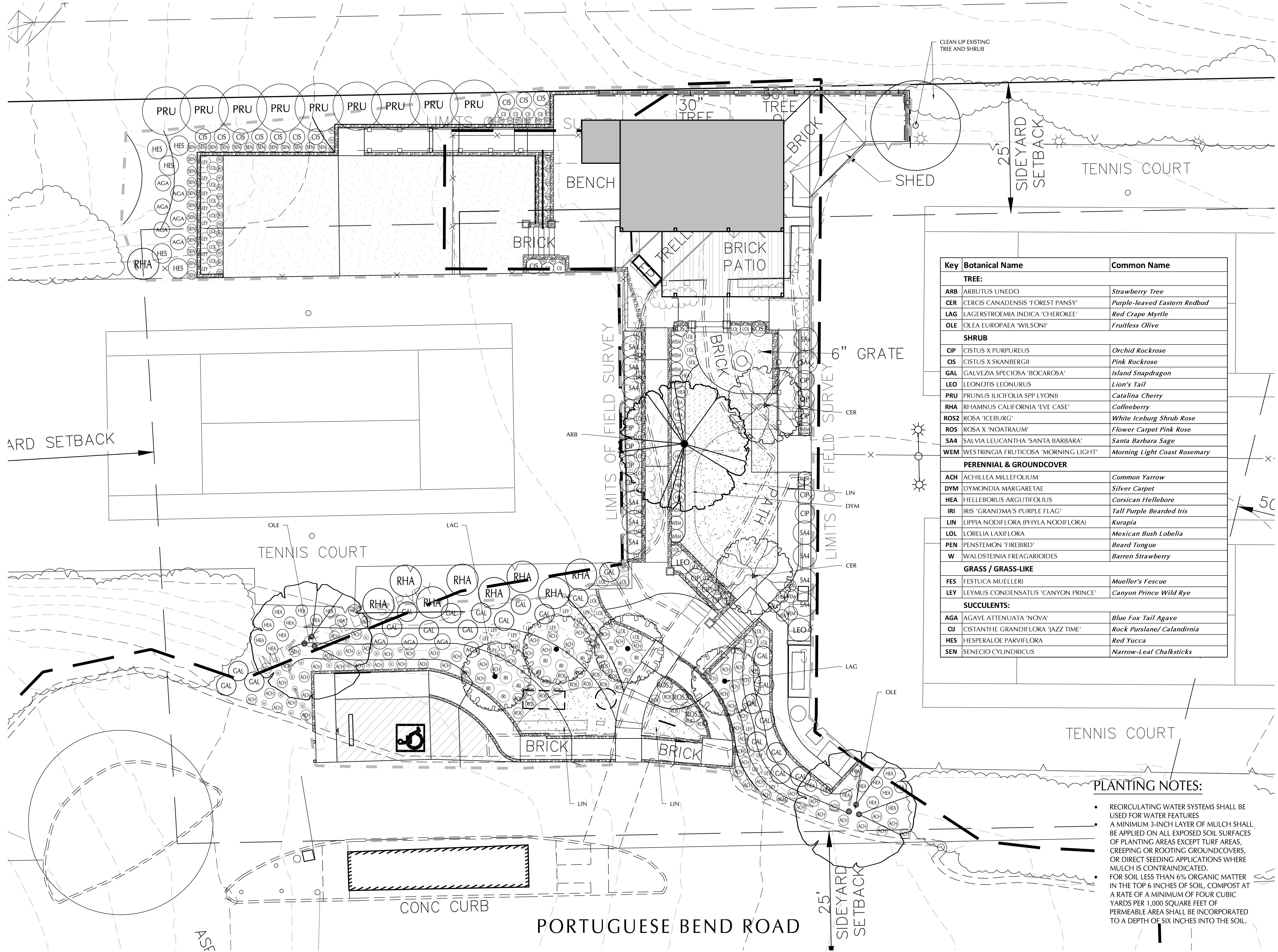

Key	Botanical Name	Common Name
TREE:		
ARB	ARBUTUS UNEDO	Strawberry Tree
CER	CERCIS CANADENSIS 'FOREST PANSY'	Purple-leaved Eastern Redbud
LAG	LAGERSTROEMIA INDICA 'CHEROKEE'	Red Crape Myrtle
OLE	OLEA EUROPAEA 'WILSONI'	Fruitless Olive
SHRUB		
CIP	CISTUS X PURPUREUS	Orchid Rockrose
CIS	CISTUS X SKANBERGII	Pink Rockrose
GAL	GALVEZIA SPECIOSA 'BOCAROSA'	Island Snapdragon
LEO	LEONOTIS LEONURUS	Lion's Tail
PRU	PRUNUS ILICIFOLIA SPP LYONII	Catalina Cherry
RHA	RHAMNUS CALIFORNIA 'EVE CASE'	Coffeeberry
ROS2	ROSA 'ICEBURG'	White Iceburg Shrub Rose
ROS	ROSA X 'NOATRAUM'	Flower Carpet Pink Rose
SA4	SALVIA LEUCANTHA 'SANTA BARBARA'	Santa Barbara Sage
WEM	WESTRINGIA FRUTICOSA 'MORNING LIGHT'	Morning Light Coast Rosemary
PERENNIAL & GROUNDCOVER		
ACH	ACHILLEA MILLEFOLIUM	Common Yarrow
DYM	DYMONDIA MARGARETAE	Silver Carpet
HEA	HELLEBORUS ARGUTIFOLIUS	Corsican Hellebore
IRI	IRIS 'GRANDMA'S PURPLE FLAG'	Tall Purple Bearded Iris
LIN	LIPPIA NODIFLORA (PHYLA NODIFLORA)	Kurapia
LOL	LOBELIA LAXIFLORA	Mexican Bush Lobelia
PEN	PENSTEMON 'FIREBIRD'	Beard Tongue
W	WALDSTEINIA FREGARIOIDES	Barren Strawberry
GRASS / GRASS-LIKE		
FES	FESTUCA MUELLERI	Mueller's Fescue
LEY	LEYMUS CONDENSATUS 'CANYON PRINCE'	Canyon Prince Wild Rye
SUCCULENTS:		
AGA	AGAVE ATTENUATA 'NOVA'	Blue Fox Tail Agave
CJ	CISTANTHE GRANDIFLORA 'JAZZ TIME'	Rock Purslane/ Calandrinia
HES	HESPERALOE PARVIFLORA	Red Yucca
SEN	SENECIO CYLINDRICUS	Narrow-Leaf Chalksticks

PLANTING NOTES:

- RECIRCULATING WATER SYSTEMS SHALL BE USED FOR WATER FEATURES
- A MINIMUM 3-INCH LAYER OF MULCH SHALL BE APPLIED ON ALL EXPOSED SOIL SURFACES OF PLANTING AREAS EXCEPT TURF AREAS, CREEPING OR ROOTING GROUNDCOVERS, OR DIRECT SEEDING APPLICATIONS WHERE MULCH IS CONTRAINDICATED.
- FOR SOIL LESS THAN 6% ORGANIC MATTER IN THE TOP 6 INCHES OF SOIL, COMPOST AT A RATE OF A MINIMUM OF FOUR CUBIC YARDS PER 1,000 SQUARE FEET OF PERMEABLE AREA SHALL BE INCORPORATED TO A DEPTH OF SIX INCHES INTO THE SOIL.

Richie-Bray, Inc.
LANDSCAPE ARCHITECTURE

904 Silver Spur Road #395
Rolling Hills Estates, CA 90274
(310) 377-5868

E-mail: deb@richie-bray.com

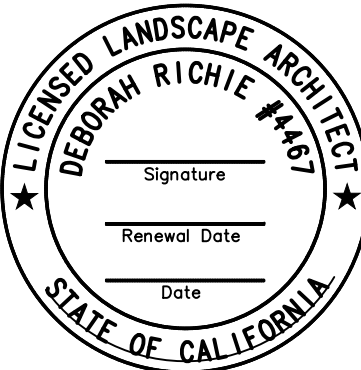

PROJECT TITLE

ROLLING HILLS
COMMUNITY
TENNIS COURTS

2 PORTUGUESE BEND ROAD
ROLLING HILLS, CA 90274

ASSESSOR'S ID NO.: 7569-015-900

SHEET TITLE

PLANTING PLAN

REVISIONS

06-27-2023

SCALE: 1/8" = 1'-0"

DATE: 06-15-2023

DRAWN BY:

CHECKED:

XREF FILE:

PROJECT NO.

SHEET NO.

LP-1

PLANTING NOTES:

1.

ALL PLANTS ARE IDENTIFIED BY TYPICAL SYMBOLS. PLANT QUANTITIES ARE APPROXIMATE AND PROVIDED FOR THE CONTRACTOR'S CONVENIENCE. IN THE EVENT OF DISCREPANCIES IN PLANT COUNT, QUANTITIES INDICATED BY PLANT SYMBOLS ON THE PLAN PREVAIL.
2.

PLANTS AND INSTALLATION TO MEET HIGHEST QUALITY INDUSTRY STANDARD. LOCATE AND SECURE ALL SPECIFIED PLANTS WITHIN TWO WEEKS OF AWARD OF CONTRACT AND SHOW PROOF OF TO LANDSCAPE ARCHITECT IN WRITING THAT PLANTS HAVE BEEN SECURED. NOTIFY LANDSCAPE ARCHITECT IMMEDIATELY OF ANY PLANT SOURCING DIFFICULTY.
3.

CONTACT LANDSCAPE ARCHITECT FOR DECISION REGARDING PROPOSED PLANT SUBSTITUTIONS 4 WEEKS PRIOR TO INSTALLATION.
4.

THE LANDSCAPE ARCHITECT RESERVES THE RIGHT TO REVIEW ALL PLANT MATERIAL AT THE NURSERY PRIOR TO DELIVERY TO JOB SITE. IN LIEU OF NURSERY REVIEW THE LANDSCAPE ARCHITECT MAY REQUEST PHOTOS AND/OR SPECIFICATIONS OF PLANT MATERIAL TO BE PROVIDED PRIOR TO DELIVERY.
5.

LANDSCAPE ARCHITECT RESERVES THE RIGHT TO REFUSE PLANTS DELIVERED TO SITE THAT ARE SUBSTANDARD. REPLACEMENT PLANTS ARE TO BE SUPPLIED BY CONTRACTOR AT NO ADDITIONAL COST TO OWNER.
6.

ALL PLANTS DELIVERED TO THE SITE SHALL BE IDENTIFIED WITH LEGIBLE TAGS. CONTRACTOR TO PROVIDE COPIES OF DELIVERY TICKETS TO THE LANDSCAPE ARCHITECT AS VERIFICATION OF CORRECT SPECIES AND VARIETIES.
7.

NOTIFY LANDSCAPE ARCHITECT OF INTENDED PLANTING SCHEDULE A MINIMUM OF TWO WEEKS PRIOR TO PLANTING.
8.

SET OUT ALL PLANTS AS SHOWN ON PLAN. FINAL LOCATIONS TO BE APPROVED BY THE LANDSCAPE ARCHITECT PRIOR TO PLANTING.
9.

PLANT CROWN TO BE 2" ABOVE ADJACENT GRADE FOR 15 GALLON AND LARGER PLANTS; 1" ABOVE ADJACENT GRADE OR PLANTS SMALLER THAN 15 GALLON. TREES TO BE PLANTED AT HEIGHT ABOVE ADJACENT GRADE AS DIRECTED BY LANDSCAPE ARCHITECT.
10.

INSTALL ALL PLANTS PER DETAILS.
11.

STAKE TREES ACCORDING TO INDUSTRY STANDARDS PER DETAILS. REVIEW WITH LANDSCAPE ARCHITECT PRIOR TO WORK.
12.

ANY TREE SHOWN ON PLAN TO BE INSTALLED IN LESS THAN 8' (EIGHT FEET) CLEAR DISTANCE FROM ANY CURB, WALKWAY, OR FOUNDATION IS TO BE INSTALLED WITH ROOT CONTROL BARRIERS UB 18-2 BY DEEP ROOT CORP 800-458-7668. INSTALL AS DIRECTED BY DETAIL AND PER MANUFACTURER'S INSTRUCTIONS. PALM TREES DO NOT REQUIRE ROOT CONTROL BARRIERS. LANDSCAPE ARCHITECT MAY ALTER OR WAIVE REQUIREMENT.
13.

COMPLETELY ERADICATE ALL BERMUDA, KIKUYU GRASS, AND OTHER WEED GROWTH OR OTHER VISIBLE OR ALLEGED INVASIVE WEEDS FROM AREAS WITHIN PROJECT LIMITS PRIOR TO INSTALLING PLANTING. INVASIVE WEEDS ARE IDENTIFIED BY THE CALIFORNIA INVASIVE PLANT COUNCIL, www.cal-ipc.org/.
14.

PROVIDE AND INSTALL BARK MULCH OVER ALL SHRUB AND GROUNDCOVER AREAS. USE CEDAR WOOD BARK. SPREAD MULCH EVENLY OVER ALL SHRUB AND GROUNDCOVER AREAS TO A DEPTH OF 3" (THREE INCHES). KEEP MULCH AT LEAST 3" AWAY FROM THE BASES AND STEM OF PLANT. SUBMIT MULCH SAMPLES TO LANDSCAPE ARCHITECT FOR APPROVAL PRIOR TO PURCHASE AND DELIVERY.

Key	Botanical Name	Common Name	Size	Qty.	Height	Width	Location/Remarks
TREE:							
ARB	ARBUTUS UNEDO	Strawberry Tree	36" Box	1	12-35'	20-35'	
CER	CERCIS CANADENSIS 'FOREST PANSY'	Purple-leaved Eastern Redbud	24" Box	3	12-20'	15-25'	
LAG	LAGERSTROEMIA INDICA 'CHEROKEE'	Red Crape Myrtle	24" Box	4	15-25'	10-20'	
OLE	OLEA EUROPAEA 'WILSONI'	Fruitless Olive	36" Box	2	25-30'	25-30'	
SHRUB							
CIP	CISTUS X PURPUREUS	Orchid Rockrose	5 Gal	13	4'-6'	4'-6'	
CIS	CISTUS X SKANBERGII	Pink Rockrose	5 Gal	11	2-3'	2-3'	
GAL	GALVEZIA SPECIOSA 'BOCAROSA'	Island Snapdragon	5 Gal	22	3-4'	4-5'	
LEO	LEONOTIS LEONURUS	Lion's Tail	5 Gal	2	3-6'	4-6'	
PRU	PRUNUS ILICIFOLIA SPP LYONII	Catalina Cherry	5 Gal	9	15-25'	10-15'	
RHA	RHAMNUS CALIFORNIA 'EVE CASE'	Coffeeberry	5 Gal	9	6-8'	6-8'	
ROS2	ROSA 'ICEBURG'	White Iceburg Shrub Rose	5 Gal	5	3-4'	3-4'	
ROS	ROSA X 'NOATRAUM'	Flower Carpet Pink Rose	1 Gal	23	2'-3'	3'-4'	
SA4	SALVIA LEUCANTHA 'SANTA BARBARA'	Santa Barbara Sage	5 Gal	12	2'-3'	4-6'	
WEM	WESTRINGIA FRUTICOSA 'MORNING LIGHT'	Morning Light Coast Rosemary	5 Gal	11	3'-4'	3'-4'	
PERENNIAL & GROUNDCOVER							
ACH	ACHILLEA MILLEFOLIUM	Common Yarrow	1 Gal	75	1'-3'	6"-18"	
DYM	DYMONDIA MARGARETAE	Silver Carpet	FLAT	262 SF	<1'	Spreading	
HEA	HELLEBORUS ARGUTIFOLIUS	Corsican Hellebore	1 Gal	35	2'-4'	2'-4'	
IRI	IRIS 'GRANDMA'S PURPLE FLAG'	Tall Purple Bearded Iris	1 Gal	16	1-2'	2-3'	
LIN	LIPPIA NODIFLORA (PHYLA NODIFLORA)	Kurapia	FLAT	570 SF	3"	6'	
LOL	LOBELIA LAXIFLORA	Mexican Bush Lobelia	1 Gal	45	1'-2'	4'-6'	
PEN	PENSTEMON 'FIREBIRD'	Beard Tongue	1 Gal	5	2-3'	2-3'	
W	WALDSTEINIA FREGAGARIOIDES	Barren Strawberry	FLAT	19	3"-6"	6"-12"	
GRASS / GRASS-LIKE							
FES	FESTUCA MUELLERI	Mueller's Fescue	1 Gal	34	<1'	Clumping	
LEY	LEYMUS CONDENSATUS 'CANYON PRINCE'	Canyon Prince Wild Rye	1 Gal	23	2-3'	Running	
SUCCULENTS:							
AGA	AGAVE ATTENUATA 'NOVA'	Blue Fox Tail Agave	1 Gal	10	3-4'	3-4'	
CJ	CISTANTHE GRANDIFLORA 'JAZZ TIME'	Rock Purslane/ Calandirnia	1 Gal	6	1'	2-3'	
HES	HESPERALOE PARVIFLORA	Red Yucca	1 Gal	5	3-4'	4-5'	
SEN	SENECIO CYLINDRICUS	Narrow-Leaf Chalksticks	1 Gal	23	1-2'	3-5'	



904 Silver Spur Road #395
Rolling Hills Estates, CA 90274
(310) 377-5868

E-mail: deb@richie-bray.com

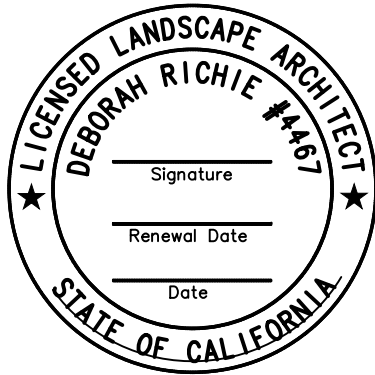

PROJECT TITLE

ROLLING HILLS
COMMUNITY
TENNIS COURTS

2 PORTUGUESE BEND ROAD
ROLLING HILLS, CA 90274

ASSESSOR'S ID NO.: 7569-015-900

SHEET TITLE

PLANT LIST

REVISIONS

06-27-2023

SCALE: N/A

DATE: 06-15-2023

DRAWN BY:

CHECKED:

XREF FILE:

PROJECT NO.

SHEET NO.

LP-2

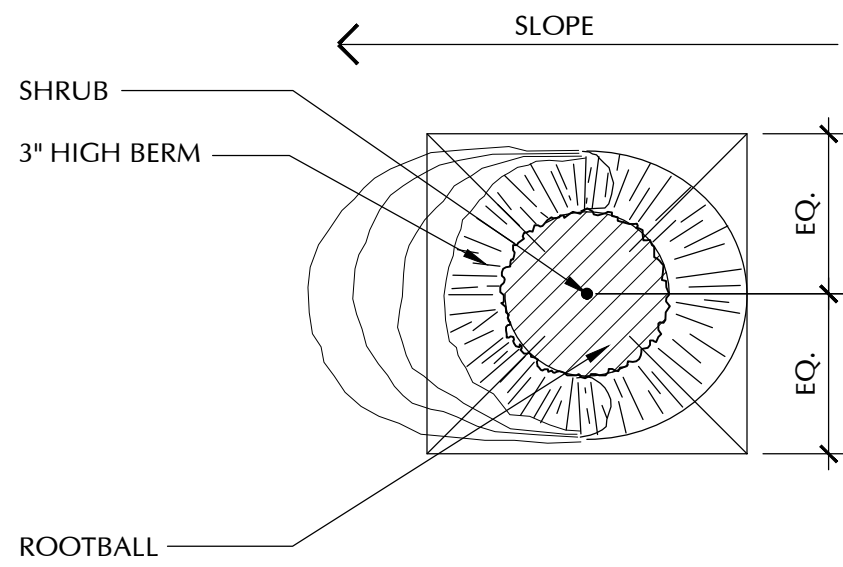

PLAN VIEW

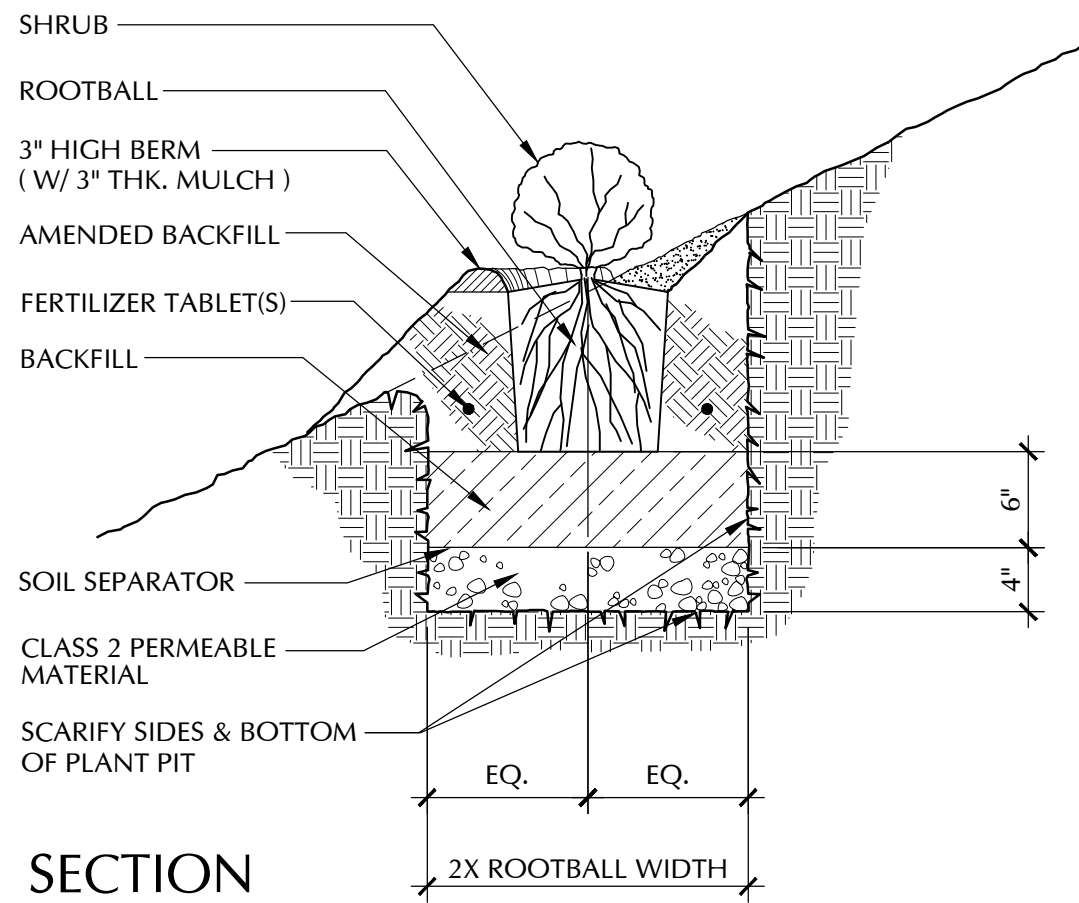

SECTION

SHRUB PLANTING ON SLOPE DETAIL

1" = 1'-0"

5

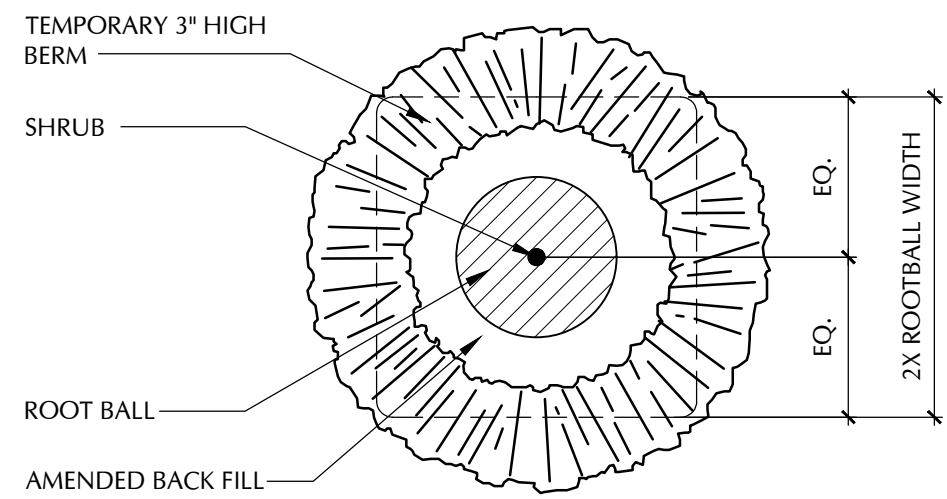

PLAN VIEW

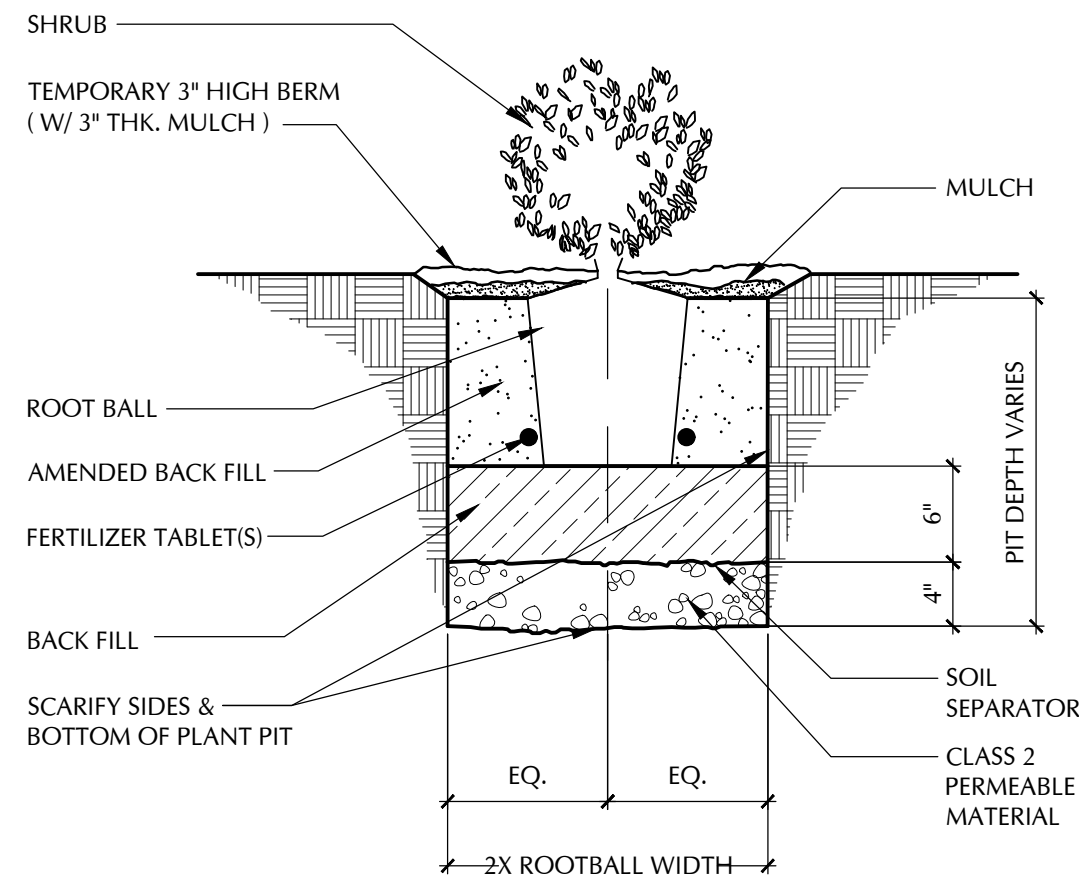

SECTION

SHRUB PLANTING DETAIL

1" = 1'-0"

3

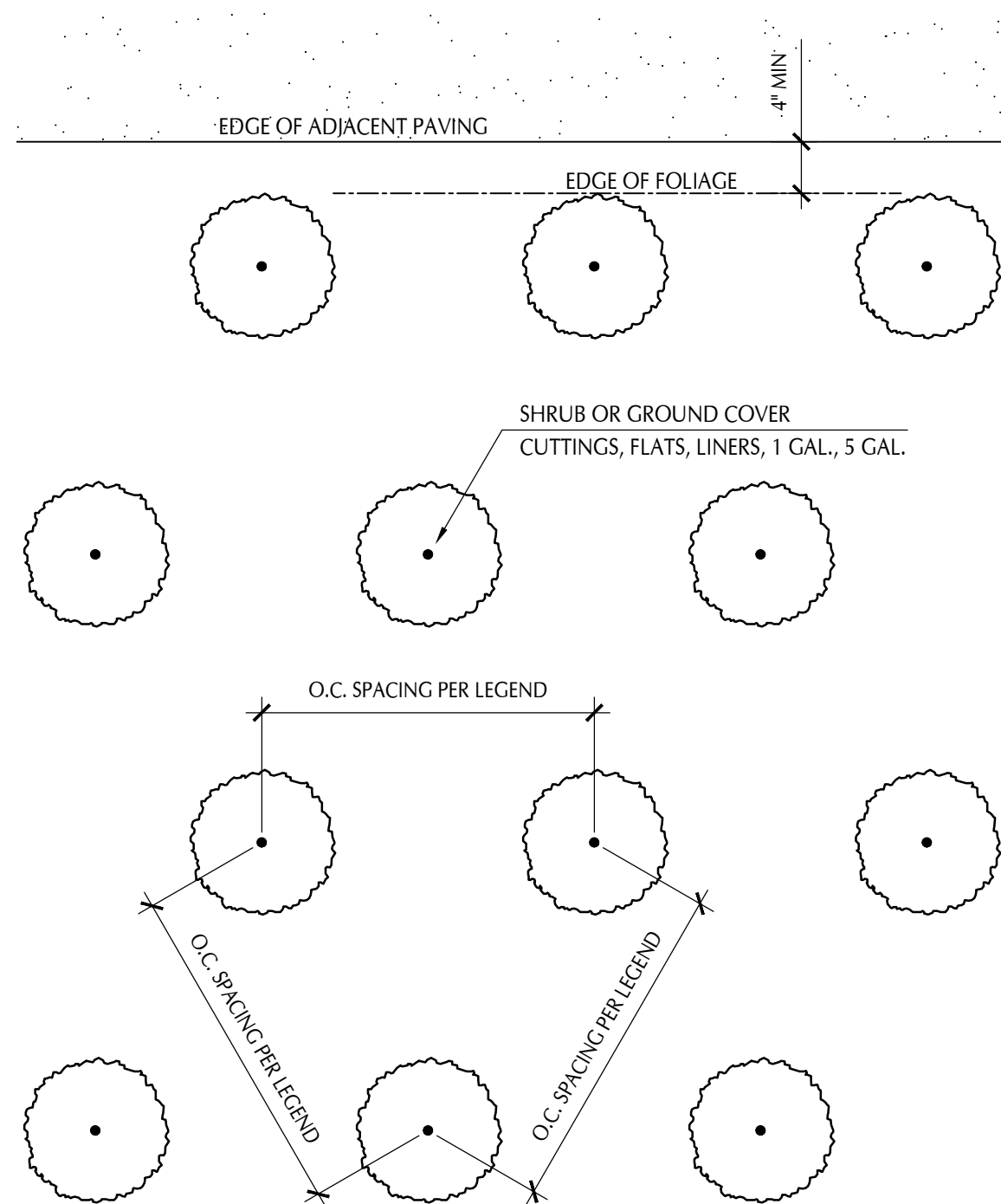

SHRUB PLANTING - LOCATION

1" = 1'-0"

4

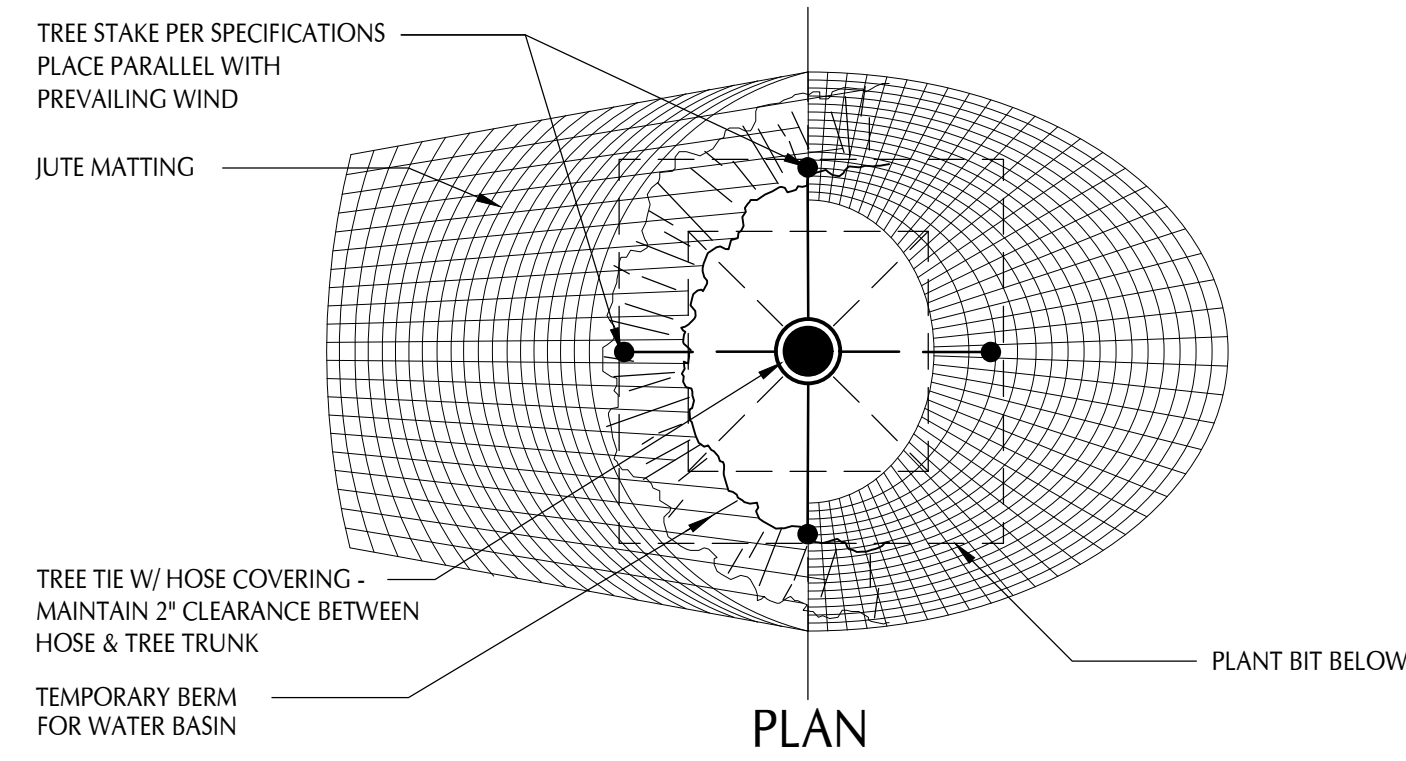

PLAN

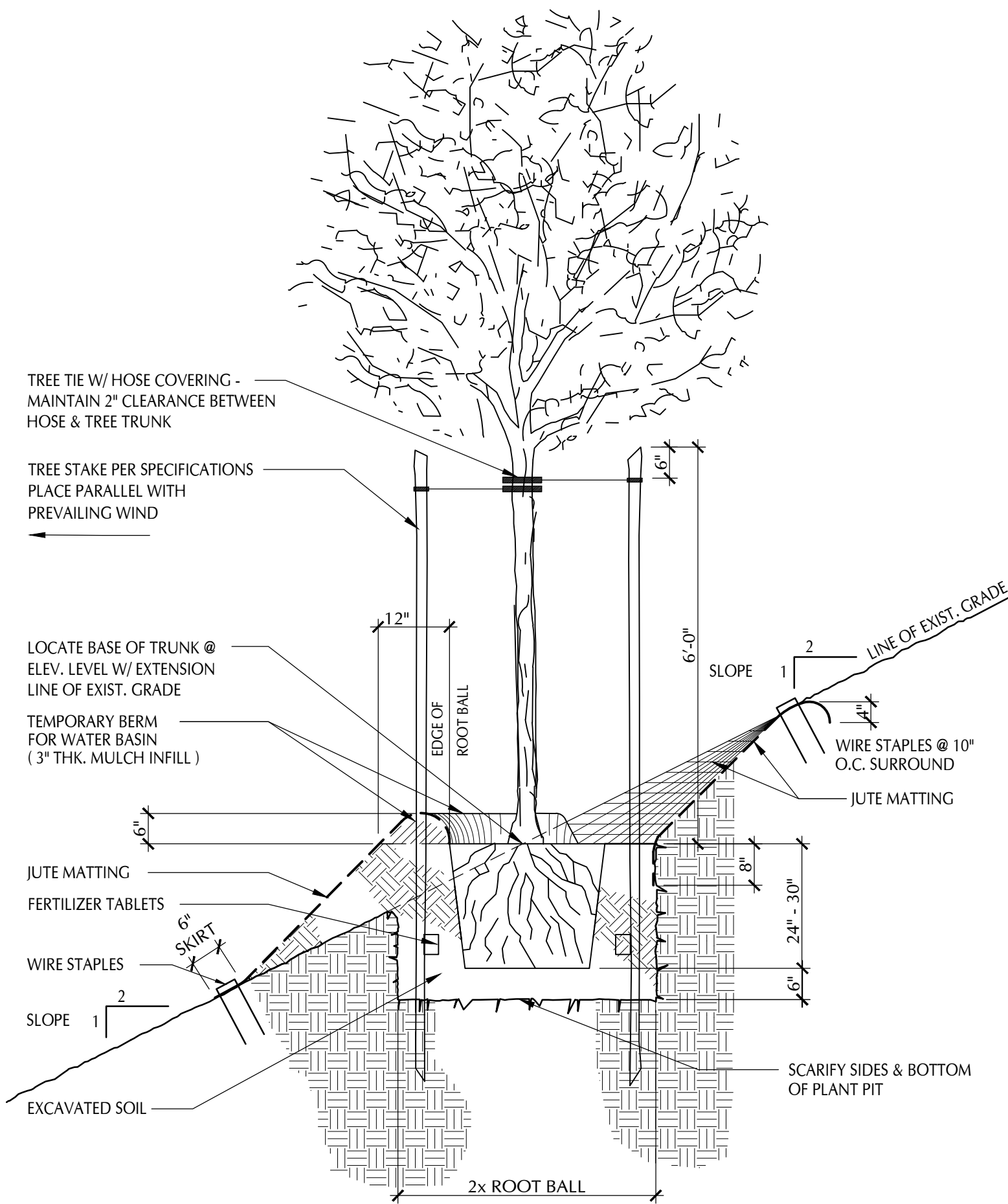

TREE PLANTING & STAKING ON SLOPE DETAIL

1/2" = 1'-0"

2

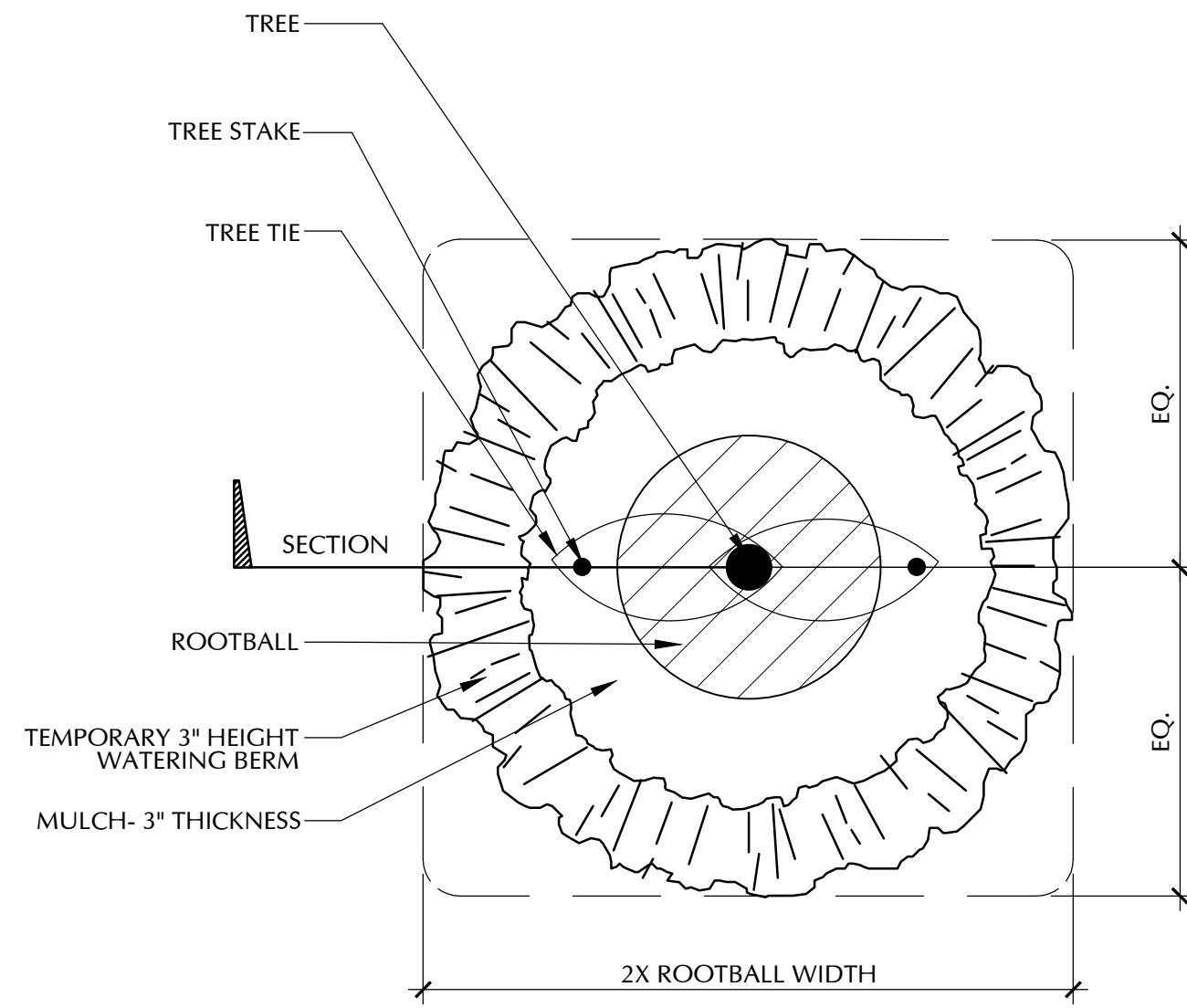

PLAN VIEW

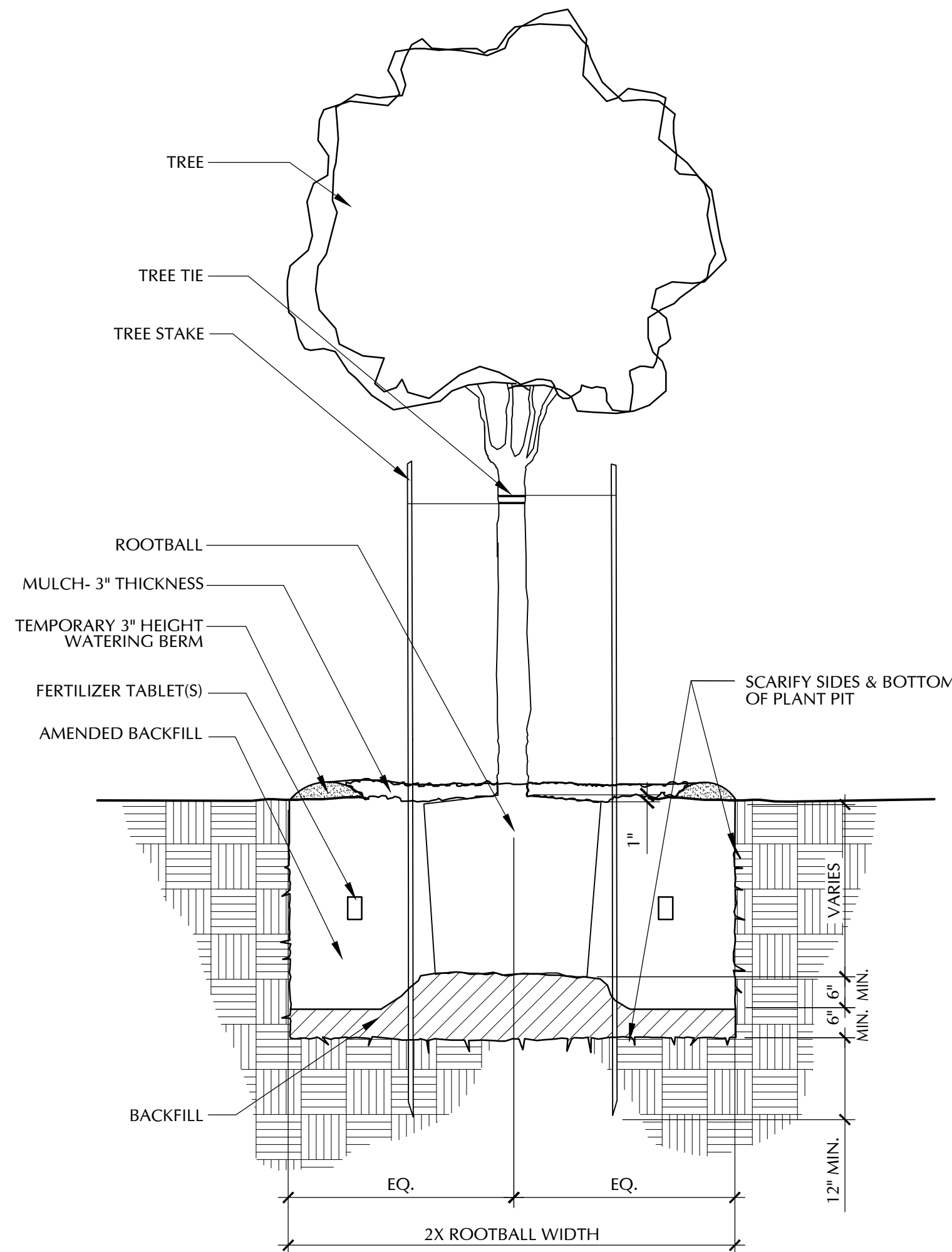

SECTION

TREE PLANTING & STAKING DETAIL

1/2" = 1'-0"

1

Richie-Bray, Inc.
LANDSCAPE ARCHITECTURE

904 Silver Spur Road #395
Rolling Hills Estates, CA 90274
(310) 377-5868

E-mail: deb@richie-bray.com

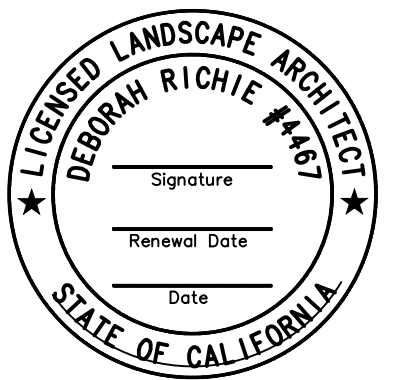

PROJECT TITLE

ROLLING HILLS
COMMUNITY
TENNIS COURTS

2 PORTUGUESE BEND ROAD
ROLLING HILLS, CA 90274

ASSESSOR'S ID NO.: 7569-015-900

SHEET TITLE

PLANTING DETAILS

REVISIONS

SCALE: NTS

DATE: 06-15-2023

DRAWN BY:

CHECKED:

XREF FILE:

PROJECT NO.

SHEET NO.

LP-3

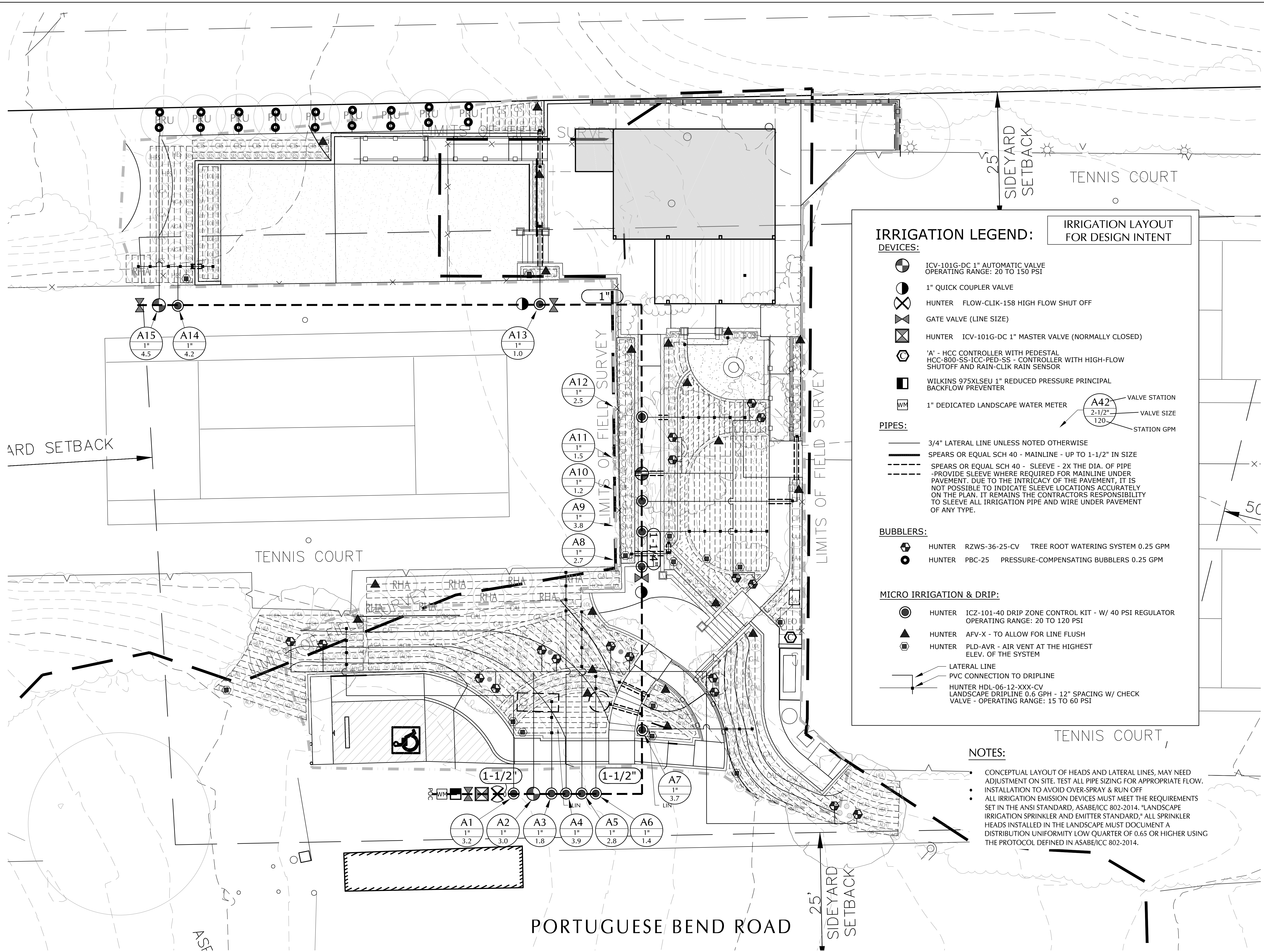

IRRIGATION LAYOUT FOR DESIGN INTENT

- IRRIGATION LEGEND:**
- DEVICES:**
- ICV-101G-DC 1" AUTOMATIC VALVE
OPERATING RANGE: 20 TO 150 PSI
 - 1" QUICK COUPLER VALVE
 - HUNTER FLOW-CLIK-158 HIGH FLOW SHUT OFF
 - GATE VALVE (LINE SIZE)
 - HUNTER ICV-101G-DC 1" MASTER VALVE (NORMALLY CLOSED)
 - 'A' - HCC CONTROLLER WITH PEDESTAL
HCC-800-SS-ICC-PED-SS - CONTROLLER WITH HIGH-FLOW
SHUTOFF AND RAIN-CLIK RAIN SENSOR
 - WILKINS 975XLSEU 1" REDUCED PRESSURE PRINCIPAL
BACKFLOW PREVENTER
 - 1" DEDICATED LANDSCAPE WATER METER
- PIPES:**
- 3/4" LATERAL LINE UNLESS NOTED OTHERWISE
 - SPEARS OR EQUAL SCH 40 - MAINLINE - UP TO 1-1/2" IN SIZE
 - SPEARS OR EQUAL SCH 40 - SLEEVE - 2X THE DIA. OF PIPE
- PROVIDE SLEEVE WHERE REQUIRED FOR MAINLINE UNDER
PAVEMENT. DUE TO THE INTRICACY OF THE PAVEMENT, IT IS
NOT POSSIBLE TO INDICATE SLEEVE LOCATIONS ACCURATELY
ON THE PLAN. IT REMAINS THE CONTRACTORS RESPONSIBILITY
TO SLEEVE ALL IRRIGATION PIPE AND WIRE UNDER PAVEMENT
OF ANY TYPE.
- BUBBLERS:**
- HUNTER RZWS-36-25-CV TREE ROOT WATERING SYSTEM 0.25 GPM
 - HUNTER PBC-25 PRESSURE-COMPENSATING BUBBLERS 0.25 GPM
- MICRO IRRIGATION & DRIP:**
- HUNTER ICZ-101-40 DRIP ZONE CONTROL KIT - W/ 40 PSI REGULATOR
OPERATING RANGE: 20 TO 120 PSI
 - HUNTER AFV-X - TO ALLOW FOR LINE FLUSH
 - HUNTER PLD-AVR - AIR VENT AT THE HIGHEST
ELEV. OF THE SYSTEM
 - LATERAL LINE
PVC CONNECTION TO DRIPLINE
HUNTER HDL-06-12-XXX-CV
LANDSCAPE DRIPLINE 0.6 GPH - 12" SPACING W/ CHECK
VALVE - OPERATING RANGE: 15 TO 60 PSI

- NOTES:**
- CONCEPTUAL LAYOUT OF HEADS AND LATERAL LINES, MAY NEED
ADJUSTMENT ON SITE. TEST ALL PIPE SIZING FOR APPROPRIATE FLOW.
 - INSTALLATION TO AVOID OVER-SPRAY & RUN OFF
 - ALL IRRIGATION EMISSION DEVICES MUST MEET THE REQUIREMENTS
SET IN THE ANSI STANDARD, ASABE/ICC 802-2014, "LANDSCAPE
IRRIGATION SPRINKLER AND EMITTER STANDARD," ALL SPRINKLER
HEADS INSTALLED IN THE LANDSCAPE MUST DOCUMENT A
DISTRIBUTION UNIFORMITY LOW QUARTER OF 0.65 OR HIGHER USING
THE PROTOCOL DEFINED IN ASABE/ICC 802-2014.

Richie-Bray, Inc.
LANDSCAPE ARCHITECTURE

904 Silver Spur Road #395
Rolling Hills Estates, CA 90274
(310) 377-5868

E-mail: deb@richie-bray.com

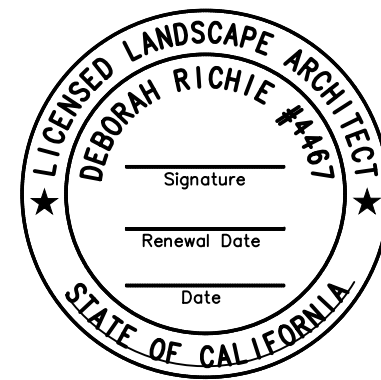

PROJECT TITLE

ROLLING HILLS
COMMUNITY
TENNIS COURTS

2 PORTUGUESE BEND ROAD
ROLLING HILLS, CA 90274

ASSESSOR'S ID NO.: 7569-015-900

SHEET TITLE

IRRIGATION PLAN

REVISIONS

SCALE: 1/8" = 1'-0"

DATE: 06-15-2023

DRAWN BY:

CHECKED:

XREF FILE:

PROJECT NO.

SHEET NO.

LI-1

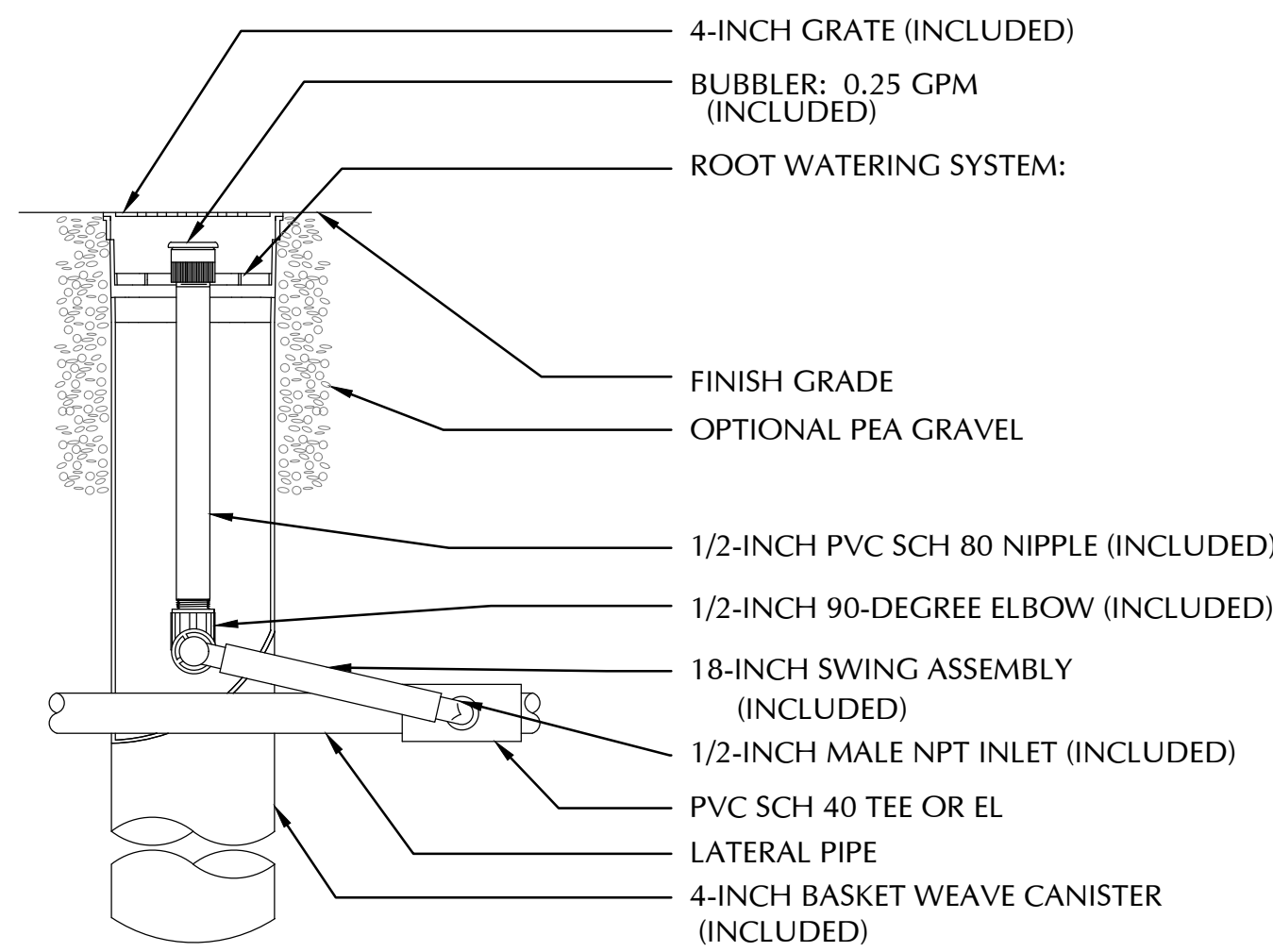

7 TREE BUBBLER
NOT TO SCALE

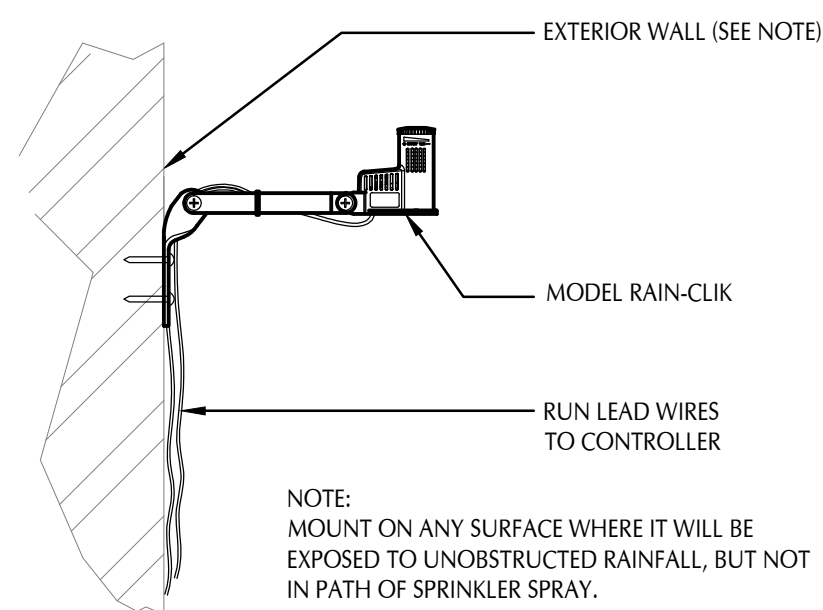

WALL MOUNT SENSOR
NOT TO SCALE

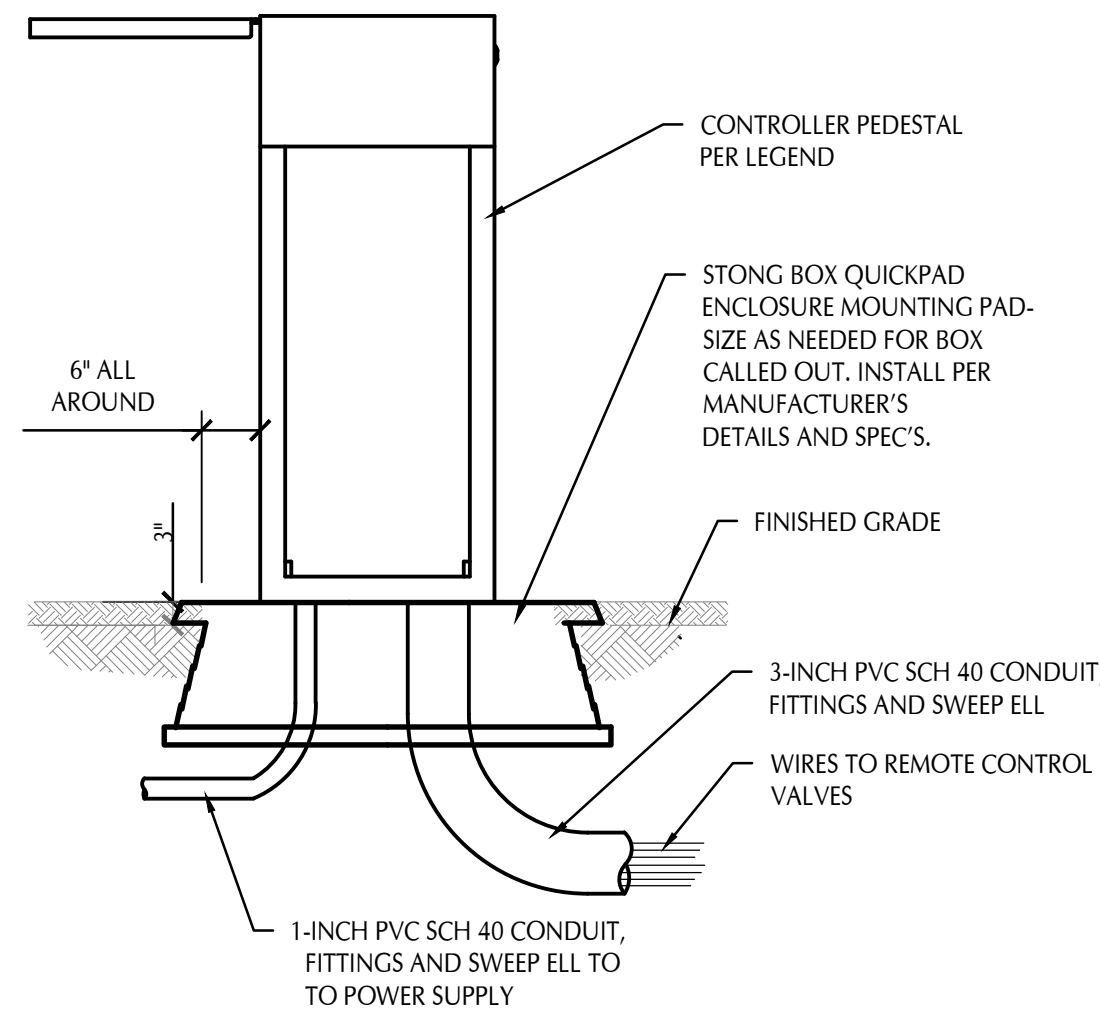

8 PEDESTAL CONTROLLER WITH RAIN-CLIK
LI-2

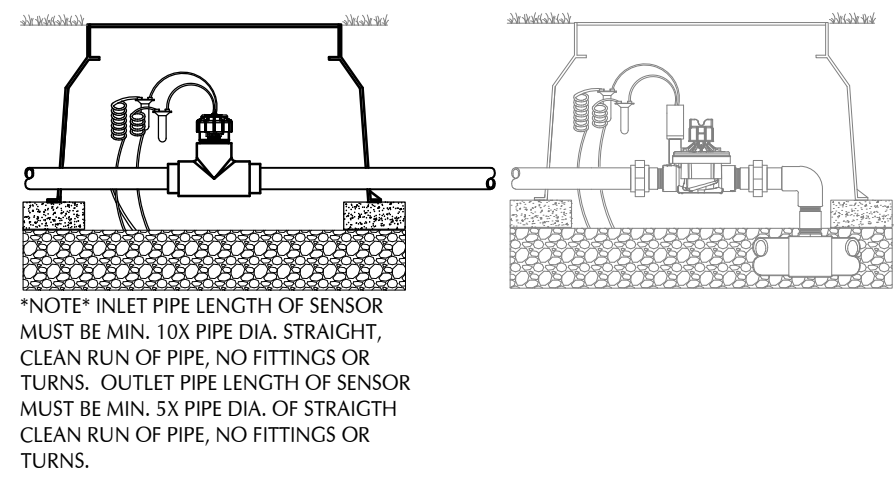

FCT FITTING SELECTION			
FCT100	1 INCH	SCH 40	
FCT150	1.5 INCH	SCH 40	
FCT150	1.5 INCH	SCH 80	
FCT200	2 INCH	SCH 40	
FCT200	2 INCH	SCH 80	
FCT300	3 INCH	SCH 40	
FCT300	3 INCH	SCH 80	
FCT400	4 INCH	SCH 40	

4 FLOW-CLIK HIGH FLOW SHUT OFF
LI-2

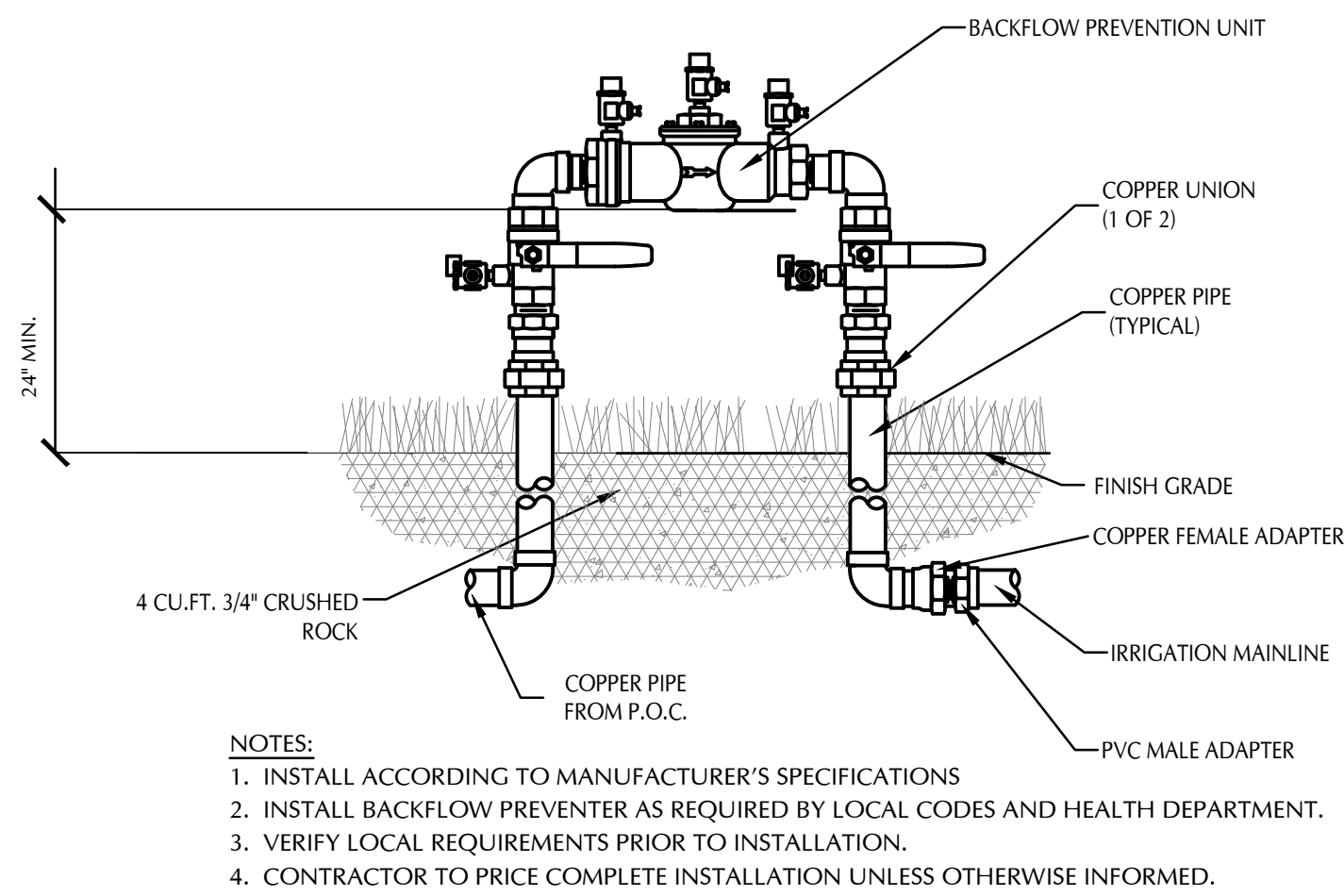

5 BACKFLOW PREVENTER
LI-2

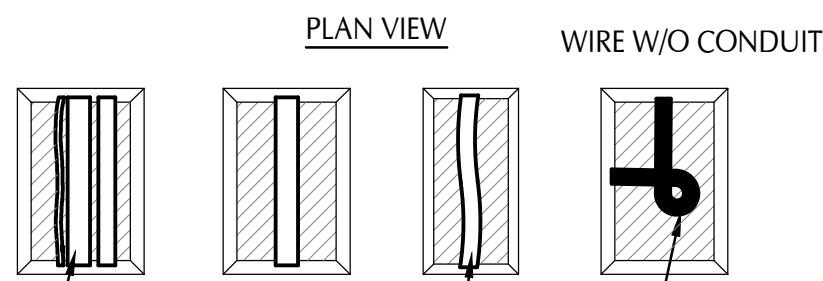
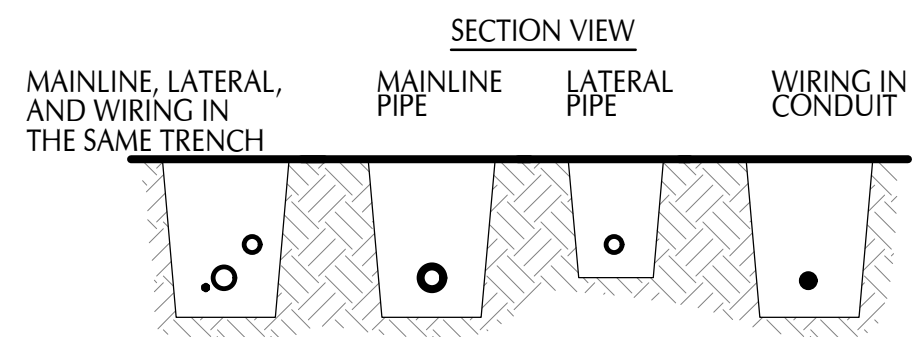

- NOTES:
- SLEEVE BELOW ALL HARDSCAPE ELEMENTS WITH SCH. 40 PVC TWICE THE DIAMETER OF THE PIPE OR WIRE BUNDLE WITHIN.
 - FOR PIPE AND WIRE BURIAL DEPTHS SEE SPECIFICATIONS.

6 TRENCH DETAIL
LI-2

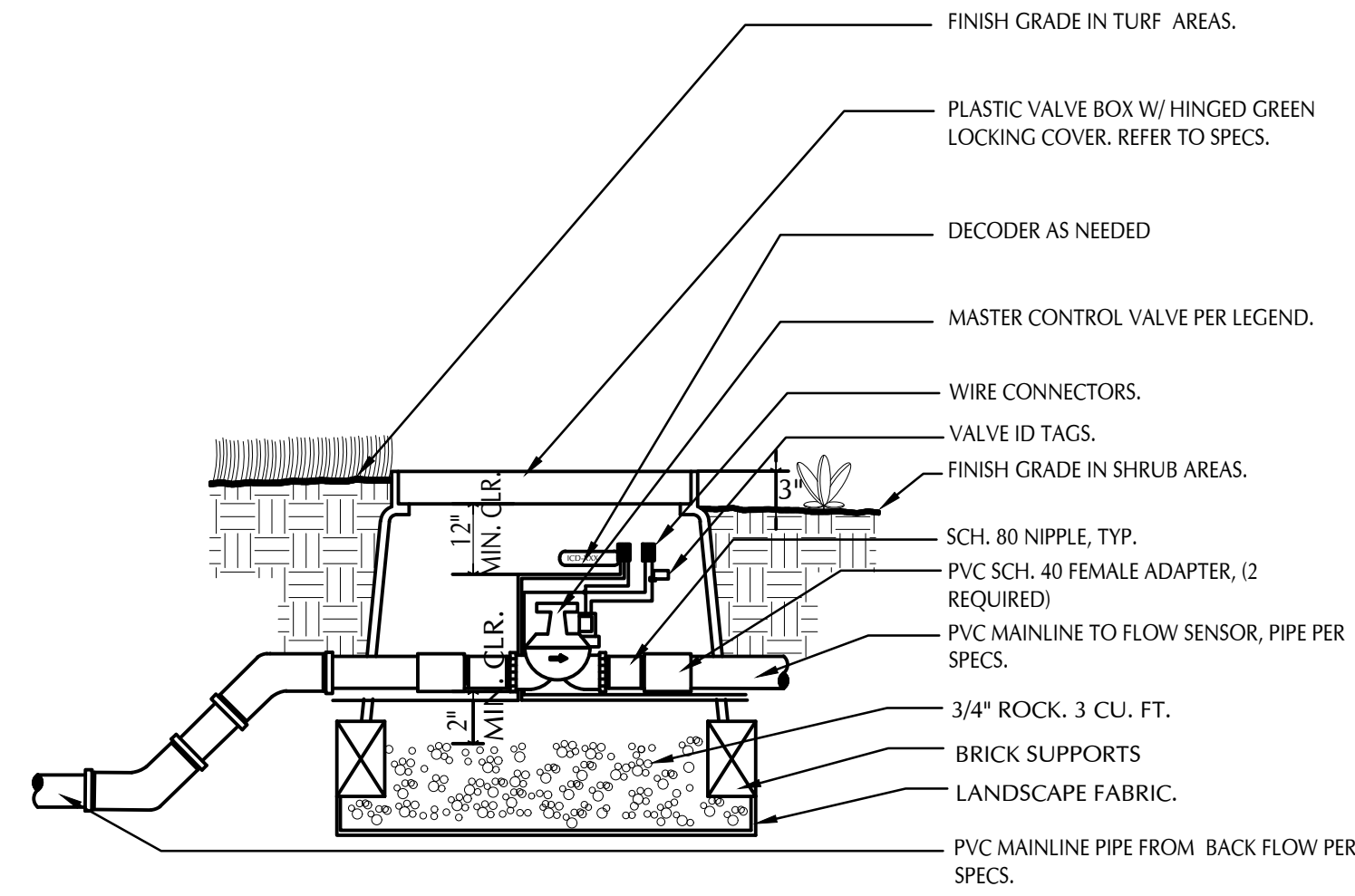

1 MASTER VALVE INSTALLATION
LI-2 NOT TO SCALE

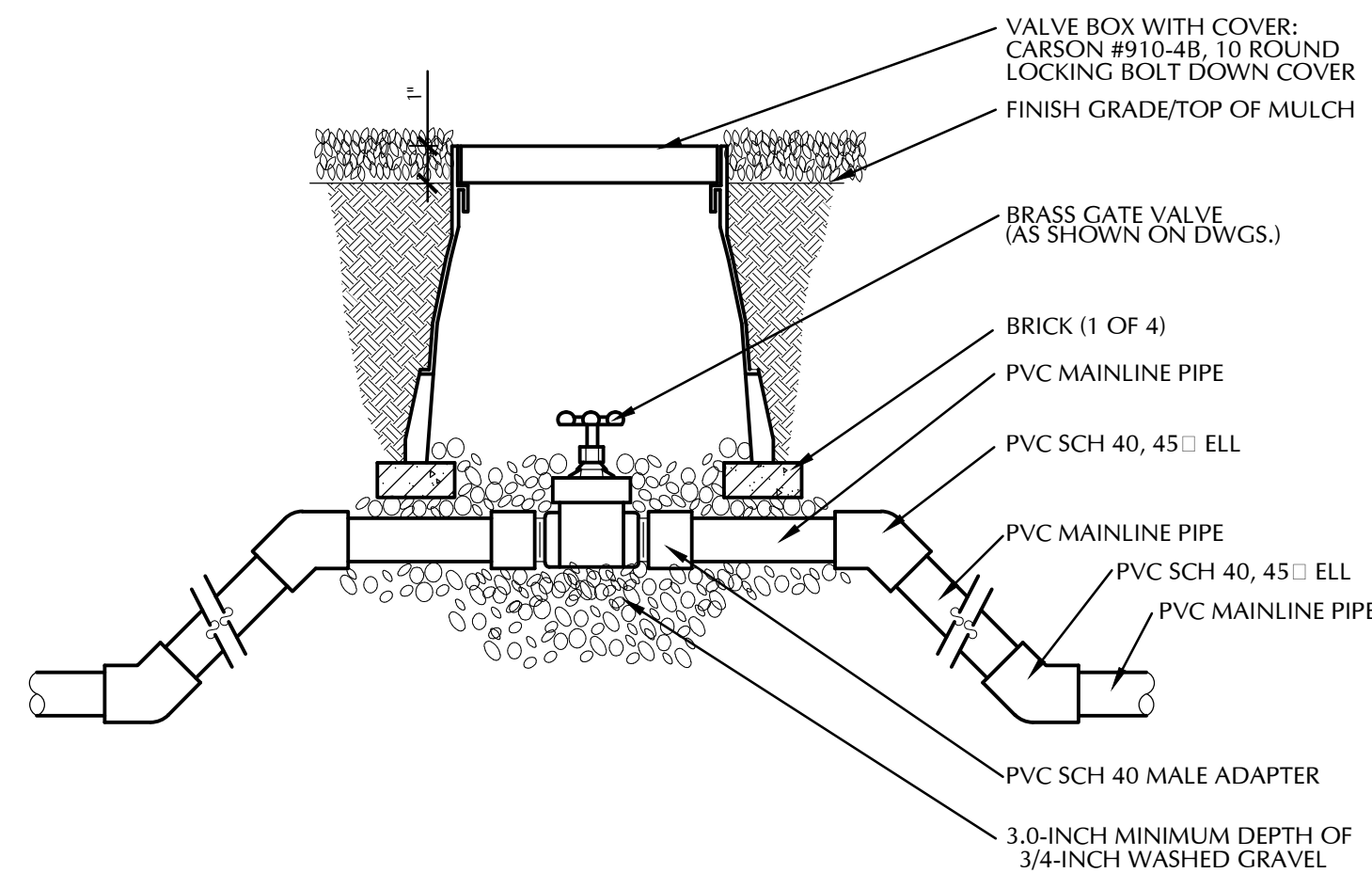

2 GATE VALVE
LI-2

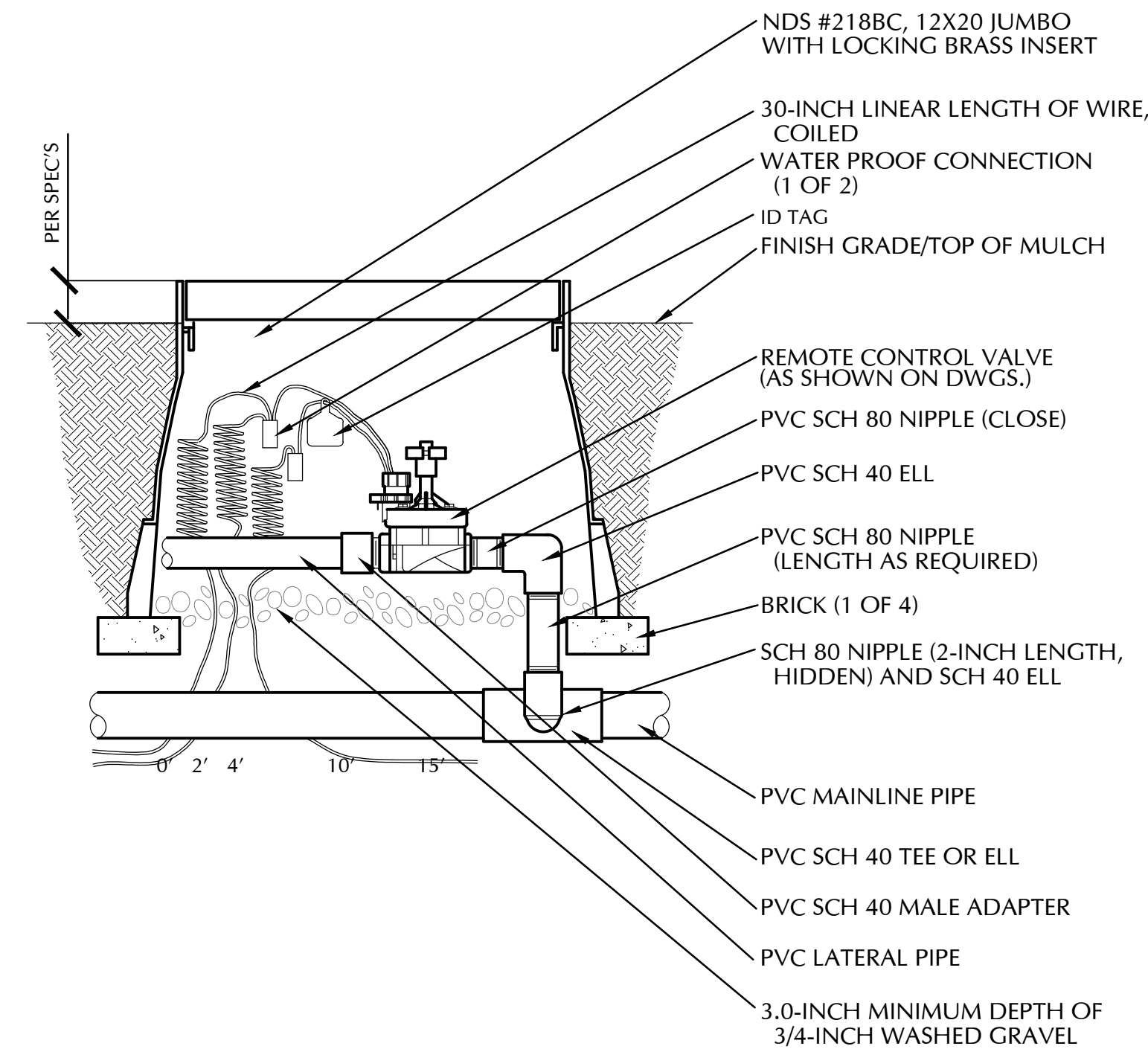

3 REMOTE CONTROL VALVE
LI-2 NOT TO SCALE

Richie-Bray, Inc.
LANDSCAPE ARCHITECTURE

904 Silver Spur Road #395
Rolling Hills Estates, CA 90274
(310) 377-5868

E-mail: deb@richie-bray.com

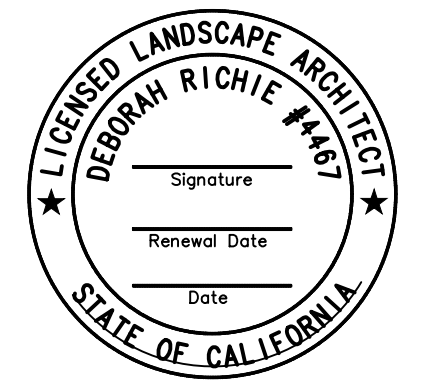

PROJECT TITLE

ROLLING HILLS
COMMUNITY
TENNIS COURTS

2 PORTUGUESE BEND ROAD
ROLLING HILLS, CA 90274

ASSESSOR'S ID NO.: 7569-015-900

SHEET TITLE

IRRIGATION DETAILS

REVISIONS

SCALE: NTS

DATE: 06-15-2023

DRAWN BY:

CHECKED:

XREF FILE:

PROJECT NO.

SHEET NO.

LI-2

GENERAL IRRIGATION NOTES:

- THIS PROJECT UTILIZES THE EXISTING POTABLE WATER (PW) SYSTEM.
- SPRINKLER SYSTEM DESIGN IS BASED ON MINIMUM OPERATING PRESSURE AND MAXIMUM FLOW DEMAND INDICATED ON DRAWINGS. VERIFY WATER PRESSURE PRIOR TO CONSTRUCTION. REPORT DIFFERENCES BETWEEN WATER PRESSURE INDICATED ON DRAWINGS AND ACTUAL PRESSURE READING AT IRRIGATION POINT-OF-CONNECTION TO LANDSCAPE ARCHITECT. IF PRESSURE DIFFERENCES ARE NOT REPORTED PRIOR TO START OF CONSTRUCTION, ANY REVISIONS NECESSARY ARE CONTRACTOR'S RESPONSIBILITY.
- THIS DESIGN IS DIAGRAMMATIC. PIPING, VALVES, ETC. SHOWN WITHIN PAVED AREAS ARE FOR DESIGN CLARIFICATION ONLY. INSTALL IRRIGATION PIPING AND EQUIPMENT IN PLANTING AREAS WHERE POSSIBLE. AVOID CONFLICTS BETWEEN SPRINKLER SYSTEM, PLANTING AND ARCHITECTURAL FEATURES.
- FLUSH AND ADJUST SPRINKLER HEADS FOR OPTIMUM PERFORMANCE AND TO PREVENT OVER-SPRAY INTO NEIGHBORING PROPERTIES OR ARCHITECTURAL ELEMENTS. SELECT BEST DEGREE OF ARC TO FIT SITE CONDITIONS AND THROTTLE FLOW CONTROL AT CONTROL VALVE TO OBTAIN OPTIMUM PRESSURE FOR EACH SYSTEM.
- DO NOT WILLFULLY INSTALL SPRINKLER SYSTEM AS INDICATED ON DRAWINGS WHEN IT IS OBVIOUS THAT OBSTRUCTIONS, GRADE DIFFERENCES OR DIFFERENCES IN AREA DIMENSIONS EXIST THAT MIGHT NOT HAVE BEEN CONSIDERED DURING DESIGN. NOTIFY LANDSCAPE ARCHITECT OF SUCH OBSTRUCTIONS OR DIFFERENCES.
- INSTALL PIPE MATERIALS AND EQUIPMENT AS INDICATED ON DRAWINGS. USE TEFLON TAPE ON PVC MALE PIPE THREADS ON SPRINKLER SWING JOINT AND VALVE ASSEMBLIES. DO NOT USE PIPE DOPE ON PVC THREADED PIPING OR TO ATTACH HEADS TO SWING JOINTS.
- SET SPRINKLER HEADS PERPENDICULAR TO FINISH GRADE OF THE IRRIGATED AREAS UNLESS OTHERWISE INDICATED ON DRAWINGS.
- IRRIGATION SHALL BE SCHEDULED TO OPERATE ONLY WITHIN TIME WINDOWS THAT DO NOT CREATE EXCESS RUN-OFF. USE MULTIPLE START TIMES OF SHORT DURATIONS TO CYCLE THROUGH THE REQUIRED APPLICATIONS.
- RUNNING MULTIPLE VALVES AT THE SAME TIME IS ALLOWED. DO NOT EXCEED THE 22 GPM MAXIMUM AT ANY ONE TIME.
- IRRIGATION. ALL NEW OR ALTERED IRRIGATION SYSTEMS PROPOSED AS PART OF A NEW DEVELOPMENT SHALL INCORPORATE THE FOLLOWING REQUIREMENTS IN THEIR DESIGN, INSTALLATION AND MAINTENANCE:
 - IRRIGATION SYSTEMS SHALL BE DESIGNED AND INSTALLED TO AVOID OVERSPRAY AND RUNOFF INTO PUBLIC STREETS. VALVES SHALL BE SEPARATED FOR INDIVIDUAL HYDROZONES BASED ON PLANT WATER NEEDS AND SUN OR SHADE REQUIREMENTS.
 - WATER BUDGET CALCULATIONS SHALL BE SHOWN ON IRRIGATION PLANS.
 - AN AUTOMATIC IRRIGATION SYSTEM IS REQUIRED AND SHALL INCLUDE A WEATHER-BASED IRRIGATION CONTROLLER, INCLUDING A RAIN SHUTOFF SENSOR.
 - AREAS LESS THAN EIGHT FEET WIDE SHALL BE IRRIGATED WITH APPROPRIATELY SELECTED EQUIPMENT THAT PROVIDES THE PROPER AMOUNT OF WATER COVERAGE WITHOUT CAUSING OVERSPRAY ONTO ADJACENT SURFACES.
 - ALL SPRINKLERS SHALL HAVE MATCHED PRECIPITATION RATES WITHIN EACH VALVE AND CIRCUIT. ALL IRRIGATION SYSTEMS SHALL BE DESIGNED TO INCLUDE OPTIMUM DISTRIBUTION UNIFORMITY, HEAD TO HEAD SPACING, AND SETBACKS FROM WALKWAYS AND PAVEMENT.
 - ALL IRRIGATION SYSTEMS SHALL PROVIDE CHECK VALVES AT THE LOW END OF IRRIGATION LINES TO PREVENT UNWANTED DRAINING OF IRRIGATION LINES.
 - PRESSURE REGULATORS MAY BE REQUIRED ON THE IRRIGATION SYSTEM AS DETERMINED BY THE DIRECTOR. (ORD. 700 § 2 (EXH. 1), 2012; ORD. 695 § 3, 2010)

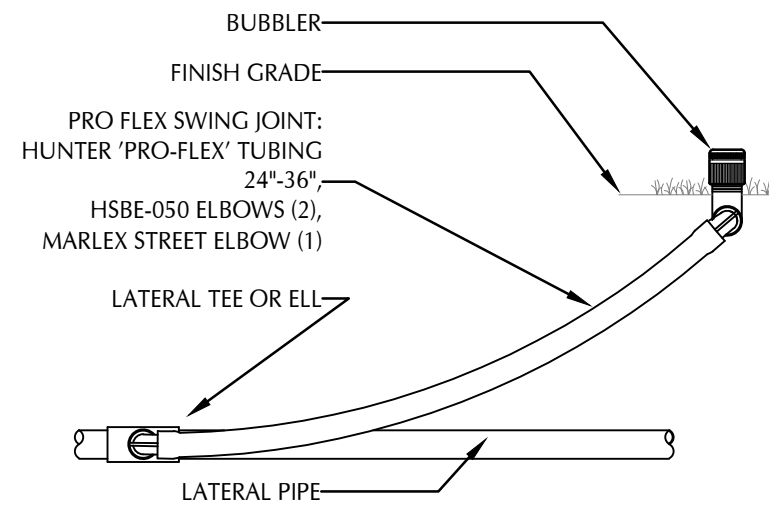

4 BUBBLER NOZZLES
LI-3

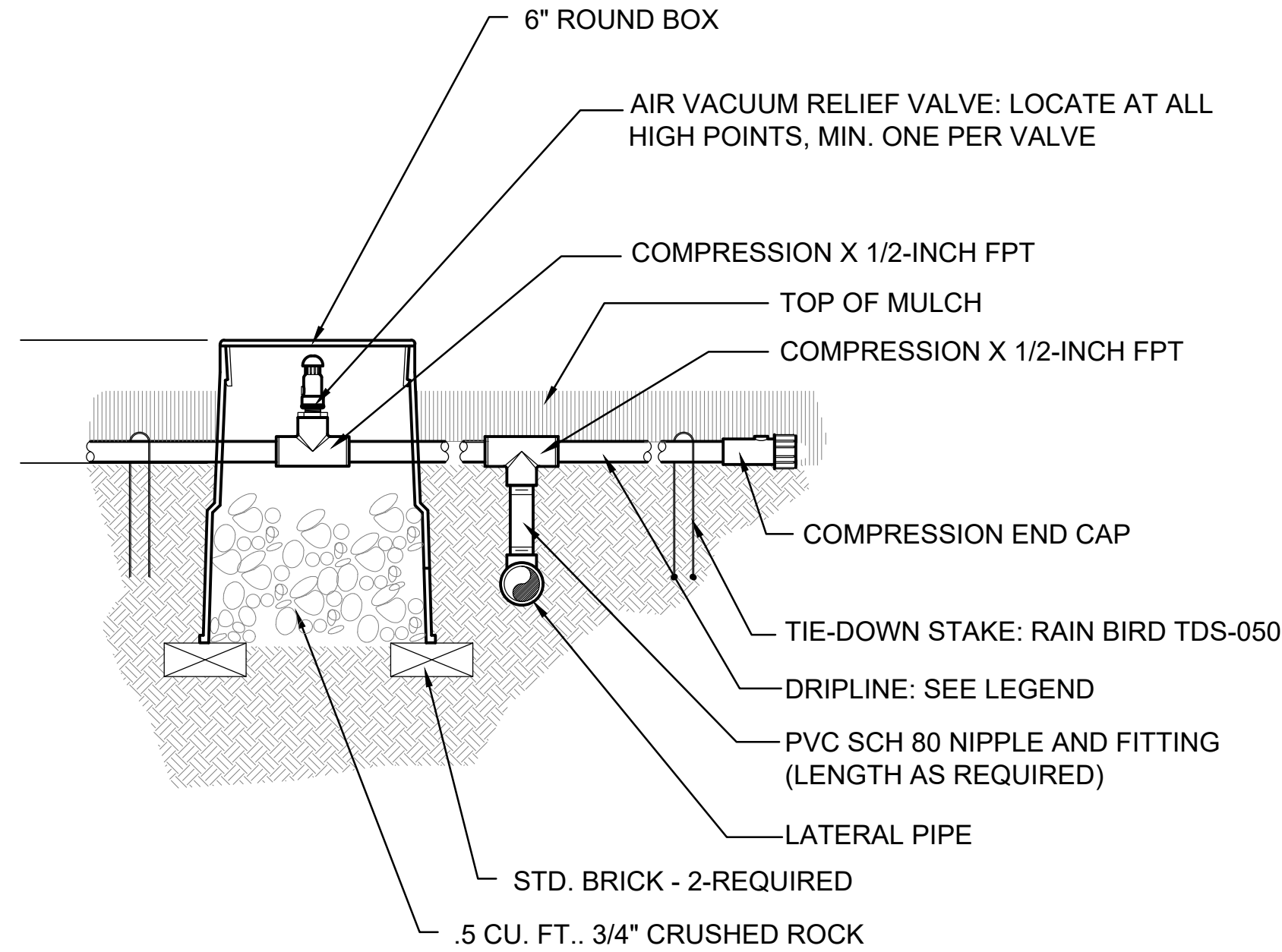

1 SURFACE-MOUNTED DRIP COMPONENTS
LI-3 NOT TO SCALE

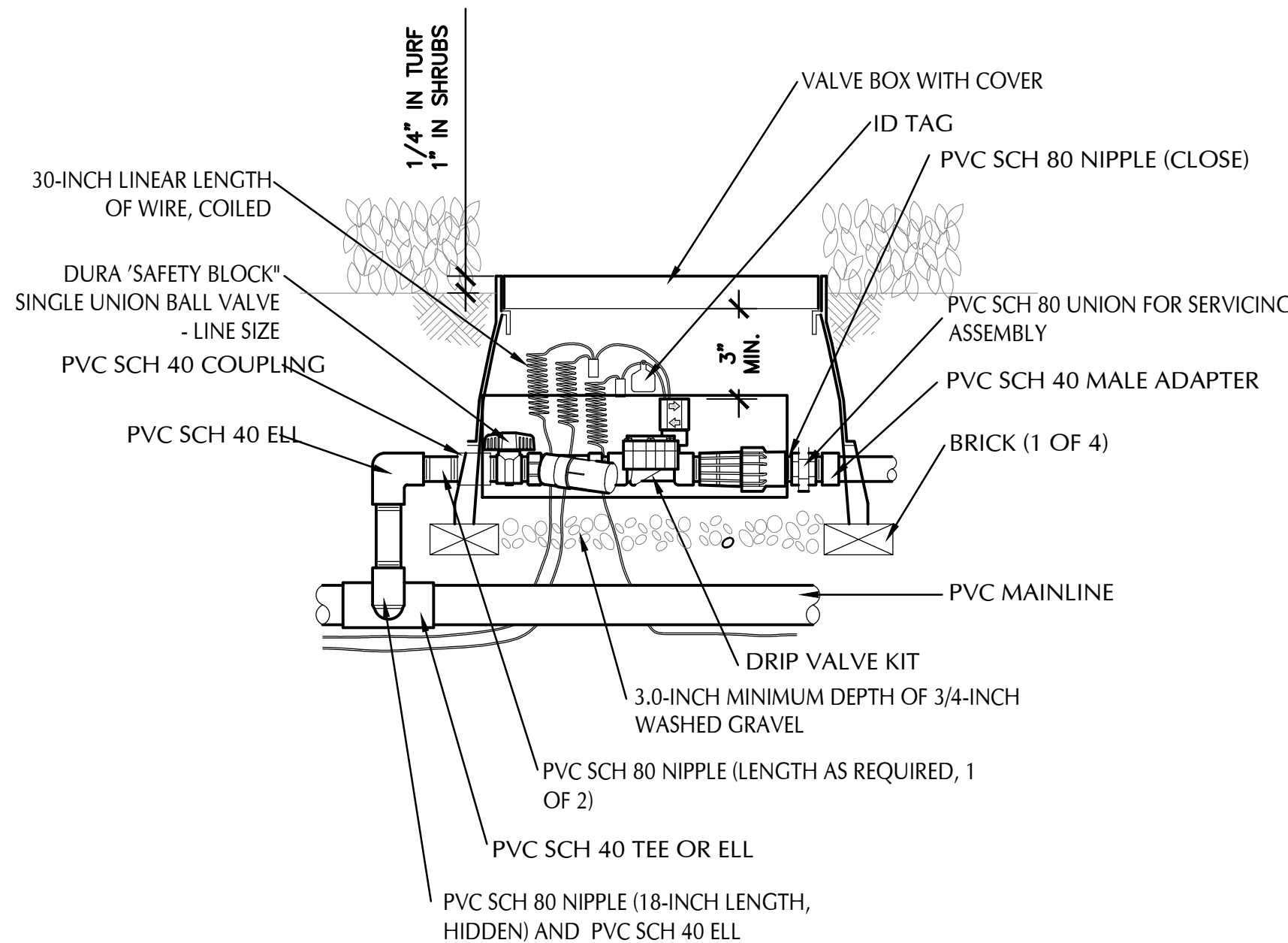

2 DRIP REMOTE CONTROL VALVE
LI-3 NOT TO SCALE

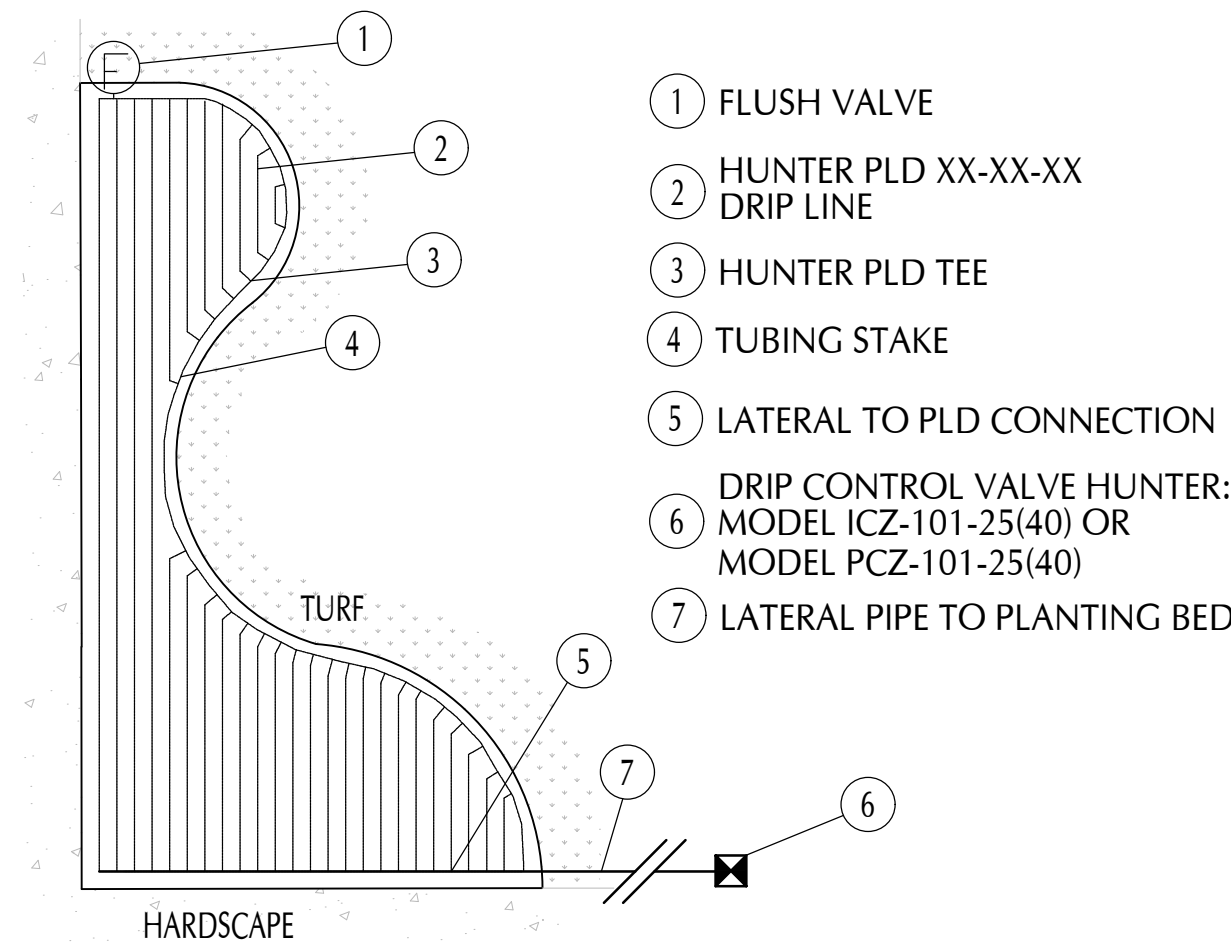

3 TYPICAL PLANTING BED
LI-3 NOT TO SCALE

Richie-Bray, Inc.
LANDSCAPE ARCHITECTURE

904 Silver Spur Road #395
Rolling Hills Estates, CA 90274
(310) 377-5868

E-mail: deb@richie-bray.com

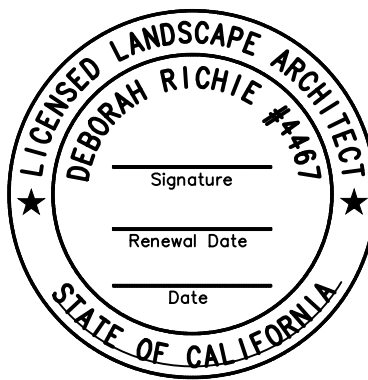

PROJECT TITLE

ROLLING HILLS
COMMUNITY
TENNIS COURTS

2 PORTUGUESE BEND ROAD
ROLLING HILLS, CA 90274

ASSESSOR'S ID NO.: 7569-015-900

SHEET TITLE

IRRIGATION DETAILS

REVISIONS

SCALE: NTS

DATE: 06-15-2023

DRAWN BY:

CHECKED:

XREF FILE:

PROJECT NO.

SHEET NO.

LI-3

2.10 DRIP IRRIGATION

- A. INSTALL VALVE ASSEMBLY, AIR RELIEF VALVE, FLUSH CAP AND DRIP TUBING IN THE APPROXIMATE LOCATIONS AND LAYOUT AS SHOWN ON THE DRAWINGS. FIELD ADJUSTMENT WILL BE NECESSARY TO PROVIDE PROPER COVERAGE. ON GRADE DRIPLINE TO BE SPACED 16" O.C.

1. ACCEPTABLE MANUFACTURERS:
- A. HUNTER ICZ-101-40
- B. HUNTER PLD-AVR - AIR VENT
- C. HUNTER PLD CAP - TO ALLOW FOR LINE FLUSH
- D. HUNTER PLD-06-12-XXX PRESSURE COMPENSATING DRIP LINE - 0.6 GPH @ 12" O.C.

2.11 BACKFLOW PREVENTION

- A. THIS PROJECT UTILIZES THE EXISTING BACKFLOW PREVENTER OR WILKINS 975XLSEU.

2.12 SLEEVING

- A. INSTALL SLEEVES BENEATH PAVED AREAS TO ROUTE MAIN LINE, LATERAL PIPE, AND CONTROL WIRING BUNDLES. EXTEND SLEEVE PIPE A MINIMUM OF 12-INCHES, AND A MAXIMUM OF 24-INCHES, BEYOND PAVING EDGES OR CURB FACES. PROVIDE PVC CAPS AT EACH SLEEVE END. PROVIDE SLEEVING FOR FLOW SENSOR WIRING.
- B. SLEEVING MATERIALS:
1. PEDESTRIAN RATED PAVING: PVC SCHEDULE 40 PIPE WITH SOLVENT-WELDED JOINTS.
2. VEHICULAR RATED PAVING: PVC SCHEDULE 40 PIPE WITH SOLVENT-WELDED JOINTS.
- C. SLEEVING SIZE: EQUAL TO TWICE THAT OF MAIN LINE OR LATERAL PIPE OR WIRING BUNDLE BEING SERVED.
- D. SLEEVE LOCATION: IDENTIFY LOCATION ON "PROJECT RECORD DRAWINGS".
- 2.13 ACCESSORIES
- A. TOOLS AND SPARE PARTS: PROVIDE OPERATING KEYS, SERVICING TOOLS, TEST EQUIPMENT, OTHER ITEMS, AND SPARE PARTS AS DESCRIBED IN THIS SECTION.
- B. MISCELLANEOUS MATERIALS: PROVIDE OTHER MATERIALS OR EQUIPMENT NOT SHOWN ON DRAWINGS OR REFERENCED IN THIS SECTION AS NECESSARY TO COMPLETE INSTALLATION OF IRRIGATION SYSTEM.

PART 3 EXECUTION

3.1 EXAMINATION

- A. VERIFY LOCATION OF EXISTING UTILITIES.
- B. VERIFY THAT REQUIRED UTILITIES ARE AVAILABLE, IN PROPER LOCATION, AND READY FOR USE.
- C. PIPING LAYOUT AS INDICATED ON DRAWINGS IS DIAGRAMMATIC ONLY. ROUTE PIPING TO AVOID PLANT MATERIAL, STRUCTURES, FACILITIES, AND UTILITIES.
- D. LAYOUT AND STAKE LOCATIONS OF IRRIGATION SYSTEM COMPONENTS.
- E. REVIEW LAYOUT REQUIREMENTS WITH OTHER AFFECTED WORK. COORDINATE LOCATIONS OF PVC SLEEVES UNDER PAVING.

3.2 OBSERVATION

- A. SITE CONDITIONS:
1. SCALED DIMENSIONS ARE APPROXIMATE. CHECK AND VERIFY SIZE DIMENSIONS AND SECURE OWNER'S APPROVAL PRIOR TO PROCEEDING WITH WORK.
2. LOCATE WITH 2X2X24-INCH WOOD STAKES WITH IDENTIFYING MARKINGS FOR PROPOSED LOCATIONS OF ELECTRICAL CONTROL VALVE BOXES, GATE VALVE BOXES, MASTER VALVE BOXES, FLOW SENSOR BOXES AND QUICK COUPLER BOXES FOR APPROVAL BY OWNER. AFTER LOCATING ITEMS, NOTIFY OWNER FOR REVIEW AND APPROVAL. MAKE MINOR ADJUSTMENTS TO STAKE LOCATIONS AS REQUESTED BY OWNER.
3. EXERCISE EXTREME CARE IN EXCAVATING AND WORKING NEAR UTILITIES. REPAIR DAMAGE WHEN INCURRED.
4. COORDINATE INSTALLATION OF SPRINKLER IRRIGATION MATERIALS, INCLUDING PIPING, FOR INTERFERENCE OR CONFLICTS WITH UTILITIES, CONSTRUCTION ELEMENTS, AND PLANTING.
5. VERIFY FINISH GRADES OF PLANTER AREAS PRIOR TO STARTING WORK.
6. REPORT IRREGULARITIES TO OWNER PRIOR TO BEGINNING WORK. BEGINNING OF WORK IMPLIES ACCEPTANCE OF EXISTING CONDITIONS.

3.3 SITE PREPARATION

- A. LAYOUT:
1. PRIOR TO INSTALLATION OF PIPING, STAKE OUT PRESSURE AND NON-PRESSURE SUPPLY LINES AND LOCATIONS OF SPRINKLER HEADS. NOTIFY OWNER FOR REVIEW AND APPROVAL OF PIPING LAYOUT.
- B. WATER SUPPLY POINT-OF-CONNECTION HOOK-UP:
1. PROVIDE WATER SUPPLY POINT-OF-CONNECTION AT LOCATIONS INDICATED ON DRAWINGS.
2. ACCOMMODATE MINOR ADJUSTMENTS TO PIPING DUE TO ACTUAL SITE CONDITIONS.
- C. LINE VOLTAGE ELECTRICAL SUPPLY CONNECTION HOOK-UP:
1. PROVIDE ELECTRICAL CONNECTION FROM EXISTING LINE VOLTAGE ELECTRICAL SUPPLY TO IRRIGATION CONTROLLER LOCATIONS INDICATED ON DRAWINGS.
2. ACCOMMODATE ELECTRICAL CONNECTION ADJUSTMENTS DUE TO ACTUAL SITE CONDITIONS.

3.4 TRENCHING AND BACKFILLING

- A. TRENCHING:
1. DIG TRENCHES STRAIGHT AND SUPPORT PIPE CONTINUOUSLY ON BOTTOM OF TRENCH. LAY PIPE TO AN EVEN GRADE. TRENCHING EXCAVATION TO FOLLOW LAYOUT AS INDICATED ON DRAWINGS.
2. PROVIDE THE FOLLOWING MINIMUM SOIL COVER:
- A. 3-INCH AND SMALLER PRESSURE PVC PIPE: 18-INCHES.
- B. NON-PRESSURE PVC PIPE: 12-INCHES.
- C. CONTROL WIRE: 18-INCHES.
- D. TOP OF FINISHED SURFACE TO TOP OF SLEEVING INSTALLED UNDER PAVING: 36-INCHES.
3. WHEN PIPING IS INDICATED UNDER PAVING AND IS ROUTED PARALLEL AND ADJACENT TO PLANTING AREAS, INSTALL PIPING IN PLANTING AREAS.

4. DO NOT EXCEED DESIGNED IRRIGATION HEAD SPACING AS INDICATED ON DRAWINGS.
5. ACCOMMODATE GRADE CHANGES IN TRENCHES.
6. KEEP TRENCHES FREE OF DEBRIS AND OBSTRUCTIONS THAT COULD DAMAGE PIPE.
7. APPLY TEFLON TAPE ON THREADED PVC TO PVC AND THREADED PVC TO METAL JOINTS. APPLY LIGHT WRENCH PRESSURE ONLY. WHERE THREADED PVC CONNECTIONS ARE REQUIRED, USE THREADED PVC ADAPTERS INTO WHICH PIPE MAY BE SOLVENT WELDED.

B. ASSEMBLING PIPE AND FITTINGS:

1. INSPECT PIPE AND FITTINGS BEFORE INSTALLATION.
2. KEEP PIPE FREE FROM DIRT AND PIPE SCALE. CUT PIPE ENDS SQUARE AND DEBUR PIPE EDGES.
3. KEEP ENDS OF ASSEMBLED PIPE CAPPED. REMOVE CAPS ONLY WHEN NECESSARY TO CONTINUE ASSEMBLY.
4. INSTALL PIPE WITH IDENTIFICATION MARKINGS FACE UP FOR VISUAL INSPECTION AND VERIFICATION.
- C. IRRIGATION PIPING CLEARANCE:
1. PROVIDE A MINIMUM CLEARANCE OF 6-INCHES BETWEEN IRRIGATION PIPING AND PIPING OF OTHER TRADES.
2. DO NOT INSTALL PARALLEL PIPELINES DIRECTLY OVER ONE ANOTHER.

D. AUTOMATIC CONTROLLER INSTALLATION:

1. THIS PROJECT UTILIZES AN EXISTING CONTROLLER.

F. PLASTIC IDENTIFICATION TAGS:

1. CONNECT IDENTIFICATION TAGS TO CONDUCTOR WIRES WITH BLACK OR WHITE NYLON "TIE-LOCK" FASTENERS.
2. LOCATE IDENTIFICATION TAGS FACING UPWARD.

G. GATE VALVE INSTALLATION (IF ADDED TO THE PROJECT):

1. LOCATE AND INSTALL GATE VALVES AS INDICATED ON DRAWINGS.
2. GATE VALVE BOXES LOCATED IN PLANTING AREAS: INSTALL 6-INCHES AWAY AND PERPENDICULAR FROM BACK OF CURB OR PAVED EDGES.
3. CONSULT OWNER FOR METHOD OF IDENTIFICATION OF GATE VALVE BOXES.

H. QUICK COUPLING VALVE INSTALLATION (IF ADDED TO THE PROJECT):

1. LOCATE AND INSTALL QUICK COUPLING VALVES AS INDICATED ON DRAWINGS.
2. PLACE QUICK COUPLING VALVE BOXES A MINIMUM OF 6-INCHES FROM BACK OF CURB OR PAVED EDGES.
3. PROVIDE 24-INCHES CLEARANCE FROM EDGE OF QUICK COUPLING VALVE BOX TO ADJACENT VALVE BOXES.

I. SYSTEM FLUSHING:

1. AFTER PIPE LINES AND RISERS ARE IN PLACE AND CONNECTED, NECESSARY DIVERSION WORK HAS BEEN COMPLETED, AND PRIOR TO INSTALLATION OF SPRINKLER HEADS, OPEN CONTROL VALVES WITH FULL HEAD OF WATER TO FLUSH OUT SYSTEM.
2. INSTALL SPRINKLER HEADS AFTER FLUSHING OF SYSTEM HAS BEEN PERFORMED.

J. SPRINKLER HEAD INSTALLATION:

1. INSTALL SPRINKLER HEADS AS INDICATED ON DRAWINGS.
2. DO NOT EXCEED DESIGN SPACING OF SPRINKLER HEADS.

K. SLEEVING:

1. ALLOW 6-FEET OF CLEARANCE AT SLEEVE ENDS FOR FUTURE ACCESS TO SLEEVE. ROUTE CONTROL WIRES AND CABLE THROUGH SLEEVES AND TIE AT EACH END TO WOOD IDENTIFICATION STAKES.
2. PROVIDE SLEEVING FOR CONTROL WIRING UNDER PAVING REGARDLESS IF DRAWINGS DO NOT INDICATE SPECIFIC LOCATIONS.
3. LOCATE SLEEVING ENDS WITH 1-INCH DIAMETER BLUE SPRAY PAINT "DOTS" AT PAVING EDGE.

L. BACKFILLING:

1. DO NOT BACKFILL TRENCHES UNTIL REQUIRED TESTS ARE PERFORMED. CAREFULLY BACKFILL TRENCHES WITH EXCAVATED MATERIALS APPROVED FOR BACKFILLING, CONSISTING OF EARTH, LOAM, SANDY CLAY, OR SAND, FREE FROM LARGE CLOUDS OF EARTH, STONES OR DEBRIS.
2. MECHANICALLY COMPACT BACKFILLED TRENCHES TO DRY DENSITY EQUAL TO ADJACENT UNDISTURBED SOIL. CONFORM BACKFILL TO ADJACENT GRADES WITHOUT DIPS, SUNKEN AREAS, HUMPS OR OTHER SURFACE IRREGULARITIES.
3. PLACE FINE GRANULAR MATERIAL BACKFILL OVER PIPES.
4. DO NOT FLOOD TRENCHES.
5. MAKE ADJUSTMENTS IF TRENCH SETTLEMENT OCCURS AND PROVIDE NECESSARY ADJUSTMENTS, AS NECESSARY, TO PIPE, VALVES, SPRINKLER HEADS, PLANTING, OR OTHER CONSTRUCTION ELEMENTS.

M. TRENCHING AND BACKFILLING UNDER PAVING:

1. BACKFILL TRENCHES LOCATED UNDER PAVING WITH SAND, 6-INCHES BELOW PIPE AND 3-INCHES ABOVE PIPE.
2. COMPACT TRENCHES TO 95% RELATIVE COMPACTION, USING MANUAL OR MECHANICAL TAMPING DEVICES.
3. LEAVE TRENCHES FLUSH WITH ADJOINING FINISH GRADE.
4. SET IN PLACE, CAP AND PRESSURE TEST PIPING UNDER PAVING PRIOR TO BEGINNING PAVING WORK.
5. IF REQUIRED, INSTALL PIPING UNDER EXISTING PAVING BY JACKING, BORING OR HYDRAULIC DRIVING. WHEN CUTTING OR BREAKING OF CONCRETE IS NECESSARY, REPAIR OR REPLACE, AS NECESSARY. OBTAIN OWNER'S APPROVAL TO CUT OR BREAK PAVING. NO HYDRAULIC DRIVING WILL BE PERMITTED UNDER PAVING.
6. PROVIDE MINIMUM SAND COVER OF 18-INCHES BETWEEN TOP OF PIPE AND BOTTOM OF PAVING SUB-BASE FOR PRESSURE AND NON-PRESSURE PIPING INSTALLED UNDER PAVING.

3.5 INSTALLATION

A. ASSEMBLIES:

1. ROUTING OF IRRIGATION LINES AS INDICATED ON DRAWINGS IS DIAGRAMMATIC ONLY. INSTALL LINES AND VARIOUS ASSEMBLIES IN SUCH MANNER AS TO CONFORM WITH DRAWINGS.
2. INSTALL MULTIPLE ASSEMBLIES IN PLASTIC LINES. PROVIDE EACH ASSEMBLY WITH ITS OWN OUTLET.
3. INSTALL ASSEMBLIES SPECIFIED HEREIN AND IN ACCORDANCE WITH DRAWINGS.
4. REMOVE DIRT AND DEBRIS FROM PVC PIPE AND FITTINGS PRIOR TO ENERGIZING IRRIGATION SYSTEM.

3.6 FIELD QUALITY CONTROL

A. ADJUSTMENT OF IRRIGATION SYSTEM:

1. ADJUST SPRINKLER HEADS FOR OPTIMUM PERFORMANCE AND TO REDUCE OVER-SPRAY ONTO PAVED AREAS AND FACILITIES.
2. PERFORM ADJUSTMENTS TO SPRINKLER HEADS TO PROVIDE OPTIMUM COVERAGE PRIOR TO INSTALLING PLANT MATERIAL. ADJUSTMENTS MAY ALSO INCLUDE CHANGES IN NOZZLE SIZES AND INSTALLING PRESSURE REDUCING SCREENS (PCS) OF APPROPRIATE SIZE.
3. INSTALL SPRINKLER HEADS PERPENDICULAR TO FINISH GRADE.

B. IRRIGATION SYSTEM TESTING:

1. PROVIDE HYDROSTATIC TESTS ON PRESSURE MAINLINE PIPING ONLY IN PRESENCE OF OWNER. DO NOT BACKFILL MAINLINE PIPE UNTIL PRESSURE READINGS HAVE BEEN OBSERVED AND APPROVED BY OWNER.
2. NOTIFY OWNER AT LEAST 48 HOURS IN ADVANCE OF HYDROSTATIC MAINLINE TESTING.
3. TEST PRESSURE MAINLINE UNDER HYDROSTATIC PRESSURE OF 150 PSI FOR A PERIOD OF AT LEAST 2 HOURS. OBTAIN OWNER'S APPROVAL OF HYDROSTATIC MAINLINE TESTING PRIOR TO INSTALLING ELECTRIC CONTROL VALVES.
4. PERFORM HYDROSTATIC PRESSURE TESTING ON NON-PRESSURE LATERAL PIPING LOCATED UNDER PAVED AREAS UNDER A HYDROSTATIC PRESSURE OF 150 PSI FOR A PERIOD OF AT LEAST 2 HOURS.
5. IF DURING A HYDROSTATIC PRESSURE TEST, A PRESSURE DROP IS OBSERVED, INDICATING A LEAK, REPLACE FAULTY FITTINGS OR PIPE AND REPEAT HYDROSTATIC PRESSURE TEST UNTIL ENTIRE MAINLINE SYSTEM IS PROVEN WATERTIGHT AND APPROVED BY OWNER.
6. FURNISH NECESSARY FORCE PUMP AND RELATED EQUIPMENT FOR HYDROSTATIC MAINLINE PRESSURE TEST.
7. WHEN HYDROSTATIC MAINLINE PRESSURE TEST IS APPROVED BY OWNER, PERFORM A SPRINKLER COVERAGE TEST IN PRESENCE OF OWNER. PROVIDE THE FOLLOWING:
- A. DETERMINE IF WATER COVERAGE IS COMPLETE AND ADEQUATE.
- B. FURNISH MATERIALS AND PERFORM WORK NECESSARY TO CORRECT INADEQUACIES OF WATER COVERAGE DUE TO DEVIATIONS FROM DRAWINGS, OR WHERE IRRIGATION SYSTEM HAS BEEN WILLFULLY INSTALLED AS INDICATED ON DRAWINGS WHEN IT IS OBVIOUSLY INADEQUATE, WITHOUT BRINGING THIS TO ATTENTION OF OWNER.
- C. PERFORM TESTING PRIOR TO INSTALLING PLANT MATERIAL.
8. UPON COMPLETION OF EACH PHASE OF WORK, TEST FOR COVERAGE OF ENTIRE SPRINKLER SYSTEM AND ADJUST TO MEET SPECIFIC SITE REQUIREMENTS PRIOR TO OWNER'S REVIEW.

3.7 DEMONSTRATION AND INSTRUCTIONS

- A. INSTRUCT OWNER'S MAINTENANCE PERSONNEL IN PROPER OPERATION AND MAINTENANCE OF IRRIGATION SYSTEM.
- B. USE OPERATION AND MAINTENANCE MATERIAL AS BASIS FOR DEMONSTRATION.

3.8 TOOLS AND SPARE PARTS

- A. PRIOR TO FINAL PAYMENT, SUPPLY OWNER WITH OPERATING KEYS, SERVICING TOOLS, TEST EQUIPMENT, AND OTHER ITEMS SPECIFIED IN THIS SECTION.
- B. OTHER MATERIALS:
1. INSTALL OTHER MATERIALS OR EQUIPMENT INDICATED ON DRAWINGS TO BE PART OF IRRIGATION SYSTEM, EVEN THOUGH SUCH ITEMS MAY NOT HAVE BEEN REFERENCED IN THIS SECTION.

3.9 CLEANUP

- A. PERFORM CLEANUP AS EACH PORTION OF WORK PROGRESSES. REMOVE REFUSE AND EXCESS DIRT FROM SITE, CLEAN WALKS AND PAVING, AND REPAIR DAMAGE SUSTAINED TO WORK OF OTHER TRADES TO ORIGINAL CONDITION.
- B. UPON COMPLETION OF WORK, REMOVE EXCESS MATERIALS, RUBBISH AND DEBRIS. SWEEP ADJACENT ROADWAYS, CURBS, GUTTERS AND SIDEWALKS AND REMOVE CONSTRUCTION EQUIPMENT FROM SITE.

3.10 FINAL PAYMENT

- A. OPERATE EACH SYSTEM IN ITS ENTIRETY FOR OWNER'S REVIEW AT TIME OF FINAL PAYMENT. REWORK ANY ITEMS DEEMED NOT ACCEPTABLE BY OWNER.

3.11 SITE VISIT OBSERVATION SCHEDULE

- A. NOTIFY OWNER IN ADVANCE OF FOLLOWING REQUIRED SITE VISITS:
1. PRE-JOB OR "KICK-OFF" MEETING - 7 DAYS.
2. LATERAL LINE AND SPRINKLER HEAD INSTALLATION - 2 DAYS.
3. SPRINKLER HEAD COVERAGE TEST - 2 DAYS.
4. FINAL PAYMENT WALK-THROUGH - 7 DAYS.
- B. NO SITE VISITS WILL COMMENCE WITHOUT UPDATED PROJECT RECORD DRAWINGS BEING PRESENT ONSITE.

END OF SECTION

Richie-Bray, Inc.
LANDSCAPE ARCHITECTURE

904 Silver Spur Road #395
Rolling Hills Estates, CA 90274
(310) 377-5868

E-mail: deb@richie-bray.com

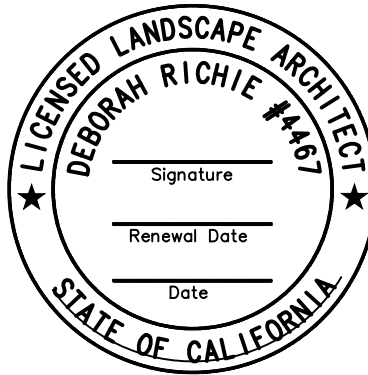

PROJECT TITLE

ROLLING HILLS
COMMUNITY
TENNIS COURTS

2 PORTUGUESE BEND ROAD
ROLLING HILLS, CA 90274

ASSESSOR'S ID NO.: 7569-015-900

SHEET TITLE

IRRIGATION
SPECIFICATION

REVISIONS

SCALE: N/A

DATE: 06-15-2023

DRAWN BY:

CHECKED:

XREF FILE:

PROJECT NO.

SHEET NO.

LI-5

FXLuminaire

LED Wall Lights



The UN washes walkways with LED efficiency and shadow-free illumination, which highlights the detail in fine stonework, or the richness of wooden decks. It is available in both brass and composite material for design flexibility.

UN: Wall Light

NUMBER OF LEDs:	1
HALOGEN LUMEN OUTPUT EQUIVALENT:	10 Watt
USEFUL LED LIFE (L70):	50,000 hrs avg
INPUT VOLTAGE:	10 to 15V
VA TOTAL: (Use this number to size the transformer)	2.4
WATTS USED:	2.0
LUMENS PER WATT (EFFICACY)	5.5
MAX LUMENS:	11
CCT (Ra)	80.2

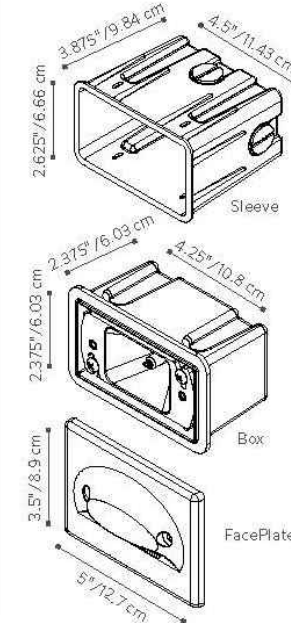

760.744.5240

ORDERING INFORMATION

LED



UN: Wall Light

FACTORY INSTALLED OPTIONS: Order 1 + 2 (optional) + 3 + 4

Step	Description	Code
1	FIXTURE	UN
2	OPTIONAL ZD ZD (Refer to the Luxor page in the Lighting Control section)	
3	LAMP	1LED (50,000 avg. life hours)
4	FINISH	AB* AT* NP* BS, WG, FW, AL, BZ, DG, WI, VF, SB, FB, DT, CB

EXAMPLE: UN-ZD-1LED-CB = UN - ZD Option - 1LED Board - Camo Bronze Finish

PHOTOMETRICS:

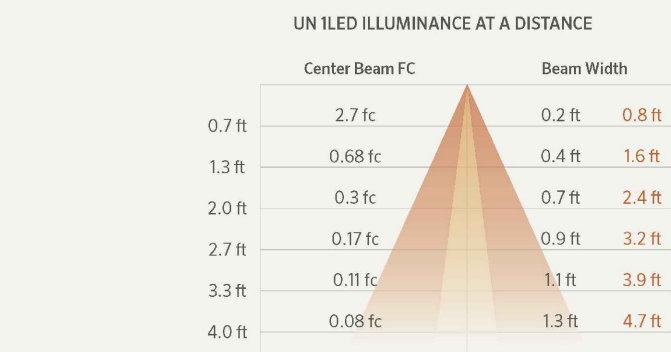

Beam angle is calculated using LM-79 method for SSL luminaires.
*Beam angle is defined as two times the vertical angle at which the intensity is 50% of the maximum.

MOUNTING FEATURES AND DIMENSIONS:

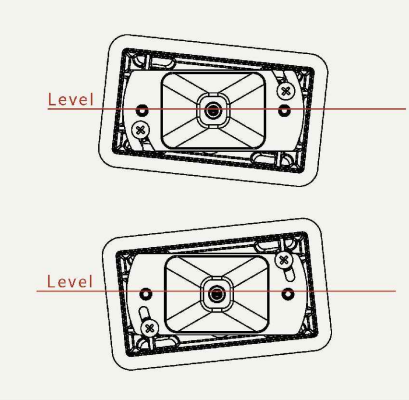

Perfectly Level Every Time
The LevelK system allows the composite sleeve to be up to 1/2" out of level, in either direction, while still allowing the faceplate to be laser level.

The second: The trim attaches to the adjustable reflector assembly - not the composite sleeve or body. Heavy foam gasket keeps light spill to a minimum.

METALS

- AB = Antique Bronze* (On Brass)
- AT = Antique Tumbled* (On Brass)
- NP = Nickel Plate*
- BS = Natural Brass

POWDER COAT

- WG = White Gloss
- FW = Flat White
- AL = Almond
- BZ = Bronze Metallic
- DG = Desert Granite
- WI = Weathered Iron
- VF = Verde Speckle
- SB = Sedona Brown
- FB = Flat Black

COMPOSITE

- CB = Camo Bronze
- DT = Desert Tan

The UN includes a 1LED board, choice of faceplate finish, 8 ft lead wire and mounting sleeve.

All UN wall lights come standard with amber, green, blue and frosted filters.

* May require longer lead time

4/12

760.744.5240 | fxl.com

FXLuminaire

FXLuminaire

LED Down Lights



The NL represents the next generation of fixed-mount LED down lights. This sidemounting down light is available with a 1, 3, 6 or 9LED board. The NL is available in all of our metal and powder coat finishes and includes a free mounting bracket that allows for tool-free servicing after initial installation.

NL: Down Light

NUMBER OF LEDs:	1	3	6	9
HALOGEN LUMEN OUTPUT EQUIVALENT:	10 Watt	20 Watt	35 Watt	50 Watt
USEFUL LED LIFE (L70):	50,000 hrs avg	50,000 hrs avg	50,000 hrs avg	50,000 hrs avg
INPUT VOLTAGE:	10 to 15V	10 to 15V	10 to 15V	10 to 15V
VA TOTAL: (Use to size the lighting controller)	2.4	4.5	10.5	13.5
WATTS USED:	2.0	4.2	10.1	11.2
LUMENS PER WATT (EFFICACY)	35.8	52.2	43.9	45.9
MAX LUMENS:	66	202	367	398
CRI (Ra)	82.6	80.4	79.7	78.5

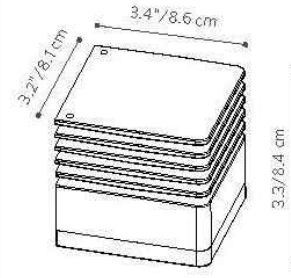

Learn more about FX Luminaire down lights. Visit: fxl.com

760.744.5240

ORDERING INFORMATION

LED



NL: Down Light

FACTORY INSTALLED OPTIONS: Order 1 + 2 (optional) + 3 + 4

Step	Description	Code
1	FIXTURE	NL
2	OPTIONAL ZD ZD (Refer to the Luxor page in the Lighting Control section)	
3	LAMP	1LED, 3LED, 6LED, 9LED (50,000 avg. life hours)
4	FINISH	AB* AT* CU, NP* BS, WG, FW, AL, BZ, DG, WI, VF, SB, FB

EXAMPLE: NL-ZD-3LED-FB = NL - ZD Option - 3LED Board - Flat Black Finish

FIELD INSTALLED OPTIONS: Order Individually

Beam Angle Lenses	1LED	3LED	6/9LED
Diffuser 18" (grossbeams/most fixtures)	770600	771300	771600
Flood Lens 30-32" (7 notch)	1LEDFLNS	3LEDFLNS	9LEDFLNS
Wide Flood Lens 56-58" (2 notches)	1LEDWFLNS	3LEDWFLNS	9LEDWFLNS

PHOTOMETRICS:

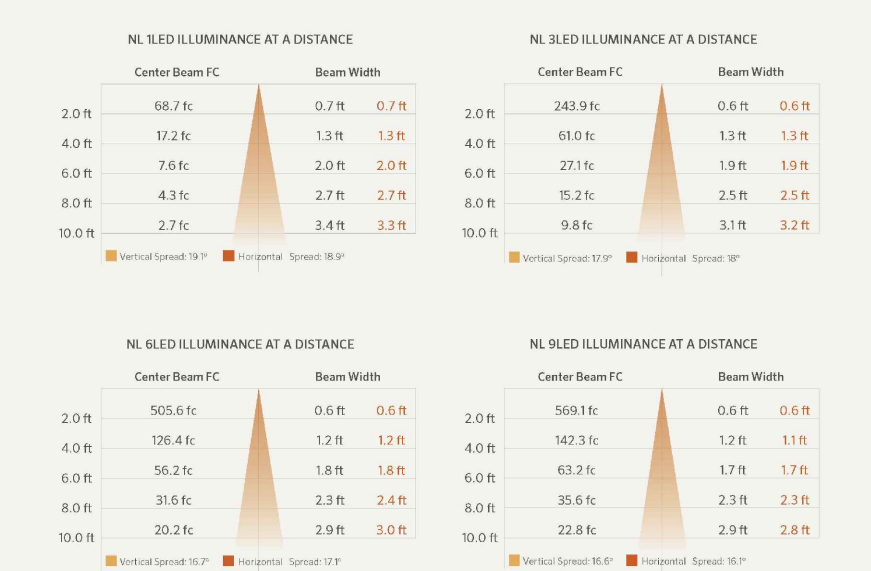

Beam angle is calculated using LM-79 method for SSL luminaires.
*Beam angle is defined as two times the vertical angle at which the intensity is 50% of the maximum.

METALS

- CU-AB = Antique Bronze* (On Copper)
- BS-AB = Antique Bronze* (On Brass)
- CU-AT = Antique Tumbled* (On Copper)
- BS-AT = Antique Tumbled* (On Brass)
- CU = Copper*
- NP = Nickel Plate*
- BS = Natural Brass

POWDER COAT

- WG = White Gloss
- FW = Flat White
- AL = Almond
- BZ = Bronze Metallic
- DG = Desert Granite
- WI = Weathered Iron
- VF = Verde Speckle
- SB = Sedona Brown
- FB = Flat Black

The NL includes your choice of LED boards, choice of finish, 9 ft. lead wire and mounting bracket.

All NL down lights come standard with amber, green, blue and frosted filters.

* May require longer lead time

* Fixture is covered by a copper sleeve

4/12

760.744.5240 | fxl.com

FXLuminaire

FXLuminaire

LED Down Lights



The PS represents the next generation of fixed-mount LED down lights. It is designed for top-mounting, and is available with an optional copper cover. The PS works with 1, 3, 6 or 9LED boards and is available in all of our metal and powder coat finishes. A mounting bracket is included for installation.

PS: Down Light

NUMBER OF LEDs:	1	3	6	9	20C
HALOGEN LUMEN OUTPUT EQUIVALENT:	10 Watt	20 Watt	35 Watt	50 Watt	20 Watt
USEFUL LED LIFE (L70):	50,000 hrs avg	50,000 hrs avg	50,000 hrs avg	50,000 hrs avg	50,000 hrs avg
INPUT VOLTAGE:	10 to 15V	10 to 15V	10 to 15V	10 to 15V	10 to 15V
VA TOTAL: (Use this number to size the transformer)	2.4	4.5	13.5	13.5	11.0
WATTS USED:	2.0	4.2	10.1	11.2	9.1
LUMENS PER WATT (EFFICACY)	35	52	43	45	33
MAX LUMENS:	66	202	367	397	57
CRI	82	80	79	78	83
CBCP	275	975	2022	2276	62

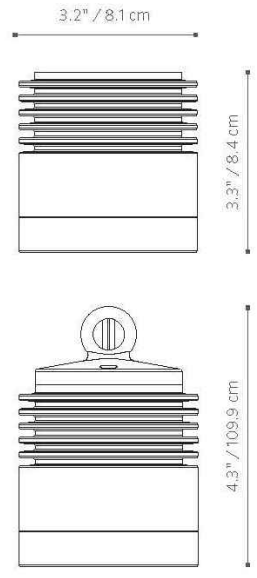

Learn more about FX Luminaire down lights. Visit: fxl.com

760.744.5240

ORDERING INFORMATION

LED



PS: Down Light

FACTORY INSTALLED OPTIONS: Order 1 + 2 (optional) + 3 + 4 (optional) + 5

Step	Description	Code
1	FIXTURE	PS
2	LUXOR OPTION	ZD, ZDC* (Color)
3	LAMP	1LED, 3LED, 6LED, 9LED, _____*
4	OPTIONAL HANGING BRACKET	HB (Hanging bracket)
5	FINISH	CU, AB, AT, NP

EXAMPLE: PS-3LED-LS-CU = PS - 3LED Board - Long Shroud Option - Copper Finish

PS-ZDC-AB = PS - ZDC Option - Antique Bronze Finish
* Features specified with ZDC Technology are available only in one circuit board configuration. Do not specify a number of LEDs when ordering.

FIELD INSTALLED OPTIONS: Order Individually

Beam Angle Lenses	1LED	3LED	6/9LED
Diffuser 18" (grossbeams)	770600	771300	771600
Flood Lens 30-32" (7 notch)	1LEDFLNS	3LEDFLNS	9LEDFLNS
Wide Flood Lens 56-58" (2 notches)	1LEDWFLNS	3LEDWFLNS	9LEDWFLNS

PHOTOMETRICS:

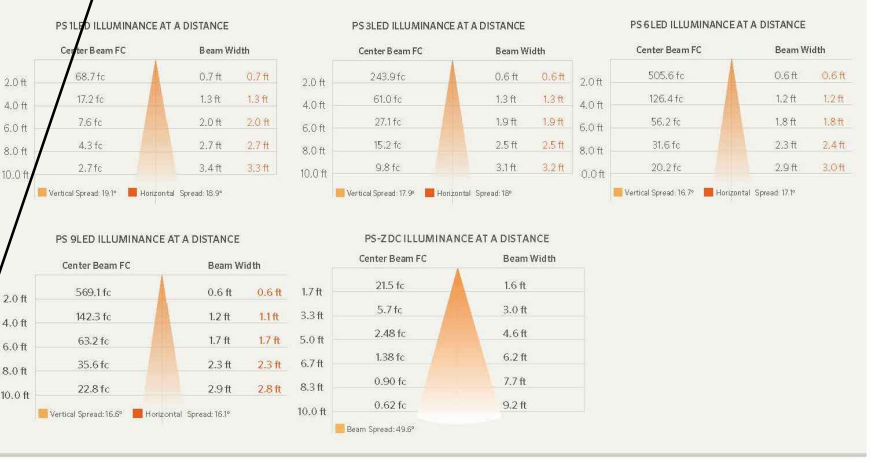

Beam angle is calculated using LM-79 method for SSL luminaires.
*Beam angle is defined as two times the vertical angle at which the intensity is 50% of the maximum.

METALS

- CU-AB = Antique Bronze* (On Copper)
- BS-AB = Antique Bronze* (On Brass)
- CU-AT = Antique Tumbled* (On Copper)
- BS-AT = Antique Tumbled* (On Brass)
- CU = Copper*
- NP = Nickel Plate*
- BS = Natural Brass

POWDER COAT

- WG = White Gloss
- FW = Flat White
- AL = Almond
- BZ = Bronze Metallic
- DG = Desert Granite
- WI = Weathered Iron
- VF = Verde Speckle
- SB = Sedona Brown
- FB = Flat Black

The PS includes your choice of LED board, choice of finish, 9 ft. lead wire and mounting bracket.

All PS down lights come standard with amber, green, blue and frosted filters.

* May require longer lead time

* Fixture is covered by a copper sleeve

Richie-Bray, Inc.
LANDSCAPE ARCHITECTURE

904 Silver Spur Road #395
Rolling Hills Estates, CA 90274
(310) 377-5868

E-mail: deb@richie-bray.com

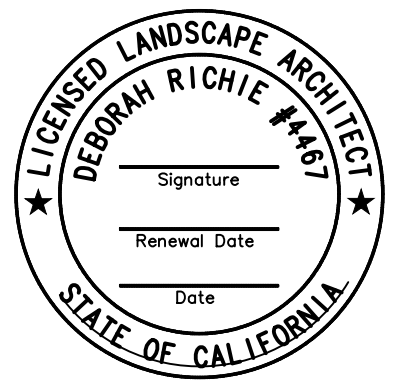

PROJECT TITLE

ROLLING HILLS
COMMUNITY
TENNIS COURTS

2 PORTUGUESE BEND ROAD
ROLLING HILLS, CA 90274

SHEET TITLE

LIGHTING
SPECIFICATION

REVISIONS

07-16-2023

SCALE: N/A

DATE: 06-15-2023

DRAWN BY:

CHECKED:

XREF FILE:

PROJECT NO.

SHEET NO.

LL-2

WALL LIGHT - RECESSED

L 3

TRELLIS WALL LIGHT

L 2

DOWN LIGHT (ON TREES)

L 1

FXLuminaire

Lighting Controller



This is the high tech heart of the FX Luminaire low voltage lighting system. The PX is available in 300, 600 and 900 Watt capacities with a variety of control options. The enclosure is fabricated from heavy gauge stainless steel for long life in corrosive exterior locations.

PX: Transformer

MODELS:	300, 600 or 900 Watt
FINISHES:	Stainless Steel or Powder Coat Finishes
ACCESSORY:	Timer and/or Photocell
DEPTH:	6" / 15.24 cm
WIDTH:	7.5" / 19.1 cm
HEIGHT: (300 & 600 Watt)	13.5" / 34.3 cm
(900 Watt)	16.5" / 41.9 cm

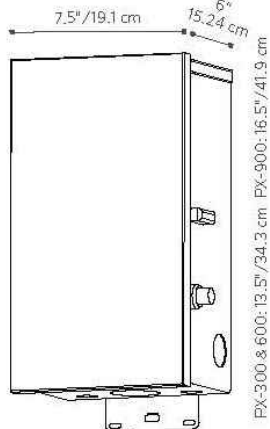

Learn more about FX Luminaire lighting control. Visit: fxl.com

760.744.5240

ORDERING INFORMATION



PX: Transformer

FACTORY INSTALLED OPTIONS: Order 1+ 2 + 3 + 4

Step	Description	Code
1	TRANSFORMER	PX
2	SIZE	300, 600, 900 (Watts)
3	OPTIONAL SWITCHING	T (Timer), PC (Photocell), or TPC (Timer & Photocell)
4	FINISH	SS, WG, FW, AL, BZ, DG, WL, VF, SB, FB

EXAMPLE: PX-300-SS = PX Transformer - 300W - Stainless Steel Finish

FIELD INSTALLED OPTIONS: Order Individually

Description	Code
FIXTURE	PXSYN (PX Sync Lighting Synchronizer for 24V Air Irrigation Controllers, 2.75" w x 3" h x 1.5" d)
EXAMPLE: PXSYN C = PX SYNC Lighting Synchronizer	

PX FEATURES

- Stainless Steel Construction: No plated common steel is used which means no rust
- Open Switching Control of Architecture: Any standard timer, photocell, manual switch, or "smart home" device may be used
- Extra Large Terminal Block: Each terminal can handle up to 1612-gauge conductors
- Nickel-plated Terminal Block Hardware: The ultimate conductive surface to minimize resistance
- Aerospace Circuit Breakers: These breakers are not temperature sensitive which minimizes nuisance tripping so the transformer can be fully loaded
- Two-Inch Conduit Knock-Outs: Allows installer to bring up to 20 cables to the terminal block
- Industry Leading Warranty: 10-year warranty for extra assurance

METALS
SS - Stainless Steel
POWDER COAT
WG - White Gloss
FW - Flat White
AL - Almond
BZ - Bronze Metallic
DG - Desert Granite
WL - Weathered Iron
VF - Verde Speckle
SB - Sedona Brown
FB - Flat Black

The PX comes standard in stainless steel with a 3' power cord, choice of timer and/or photocell.



For high performance and maximum long life use FX LUMINAIRE Transformers only. The PX is specifically designed for the high heat loads associated with the use of aerospace grade copper conductor terminals. Failure and other problems including the risk of fire. For more information on this and other products please contact us at 760.744.5240.



FXLuminaire

4/18

760.744.5240 | fxl.com

TRANSFORMER

L 7



K601D COACH LANTERN - LED

The K601D is a cost effective coach lantern with a historical appearance that offers high performance Advanced LED Technology with our signature P4 optical system. It has excellent spacing and low glare providing a perfect solution for city streets, parks, schools and commercial areas.

PRODUCT SPECIFICATIONS

LED ENGINE
Light engine shall include an array of 30, 60 or 84 solid state Cree X-Series high power LEDs (light emitting diodes). The emitters shall be mounted to a metal core circuit board using SMT technology. The LEDs and circuit boards shall then be mounted to a high performance heat sink.

OPTICS
External light control shall consist of high precision refractive lenses mounted above the LED emitter arrays in such a way to achieve optimum uplight control. The lenses shall also control horizontal light distribution so that Type II, III, IV or V IESNA distribution patterns are achieved.

LENS
The K601D Coach Lantern is available with or without a lens. The lens panels can be made of clear polycarbonate or clear acrylic.

LUMINAIRE CONSTRUCTION
All cast components shall consist of an aluminum alloy. The main body acts as an enclosure for the LED array and is of adequate thickness to give sufficient structural rigidity.

With the Post Top, the capitol shall have an opening at the base tenon body to allow the luminaire to be mounted to a tenon of 5/16" maximum diameter. The luminaire shall be locked in place by means of heavy duty stainless steel set-screws.

The K601D Coach Lantern is also available as a pendant with multiple mounting options, including the KPL10, KPL11, KPL20, KPL21, KPL30, KPL31 and KPL40. The K601D Coach Lantern can also be mounted with a Side Mounted scroll arm. Please contact King Luminaire for more details and specifications.

DRIVER
The LED universal dimmable driver will be class 2 and capable of 120 - 277V or 347 - 480V input voltage, greater than 0.8 power factor, less than 20% total harmonic distortion. The case temperature of the driver can range from -40°C up to 70°C. Each LED system comes with a standard surge protection designed to withstand up to 20kA/10kA of transient line surge as per IEEE C62.41.2 C High An in line ferrite choke is utilized to provide protection against EFT's. Dimming capable using 1-10vdc (0% to 100%), 10v PWM, or resistance.

PHOTOMETRICS
Fixtures are tested to IESNA LM79 specifications. These reports are available upon request.

CHROMATICITY
High output LEDs come standard at 5000K & 4000K (4V - 5000K) with a minimum nominal 70 CRI. Additional CCT emitters are available upon request.

LUMEN MAINTENANCE
Reported (LM2) and Calculated (LM3) reports are available upon request, with a minimum calculated value of 100,000 hrs.

WIRING
All internal wiring and connections shall be completed so that it will be necessary only to attach the incoming supply connectors to Mate-N-Lok connectors or to a terminal block. Make N-Lok shall be certified for 600V operation. Internal wire connectors shall be crimp connector only and rated at 1000V and 150°C. All wiring to be CSA certified and/or UL listed, by means of heavy duty stainless steel set-screws.

THERMALS
Fixtures tested by a DOE sanctioned test facility to determine the maximum in-situ solder point or junction point temperatures of the LED emitters. This report is available upon request.

FINISH
Housing is finished with a 15 step KingCoat™ SuperDurable polyester TGIC powder coat. Standard colors include strob white, brown metal, marina blue, gate gray, Chicago bronze, standard gold, standard black, federal

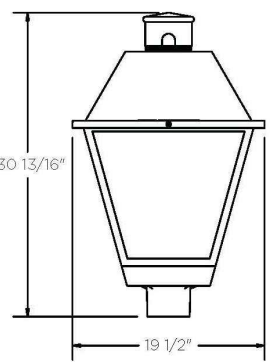

CERTIFICATION:
CSA US Listed
Suitable for wet locations
ISO 9001
IP68
ARRA Compliant
LM79 / LM80 Compliant

DRIVER INFO:
>99 Power Factor
<2% Total Harmonic Distortion
120 - 277V & 347 - 480V
-40°C Min. Case Temperature
70°C Max. Case Temperature
Surge Protection: ANSI C136.2 extreme level 20kA/10kA
Dimming Capable: 1-10vdc

EPA (with Lens):
Post Top: 2.7 sq. ft.
Side Mount: 2.45 sq. ft.
Pendant: 2.45 sq. ft.

FIXTURE WEIGHT (with Lens):
Post Top: 34 lbs
Side Mount: 25 lbs
Pendant: 25 lbs



FIXTURE OPTIONS

Fixture Formats

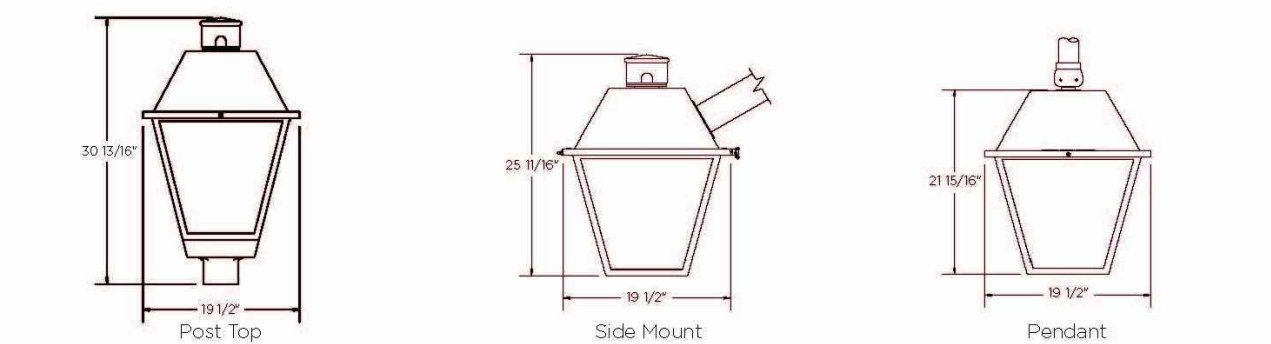

Finial Options (Post Top/Side Mount)

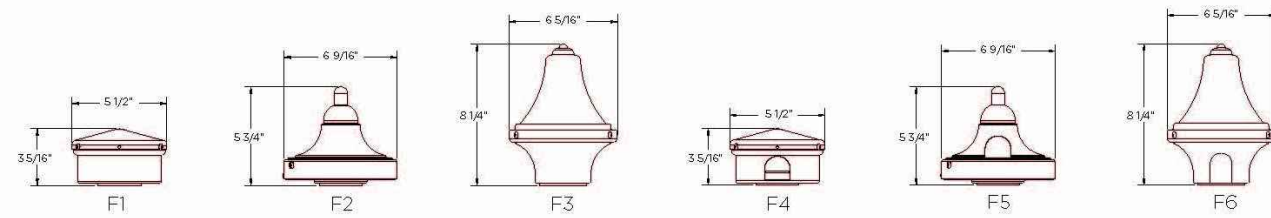

Plumbizer/Mounting Options (Pendant)

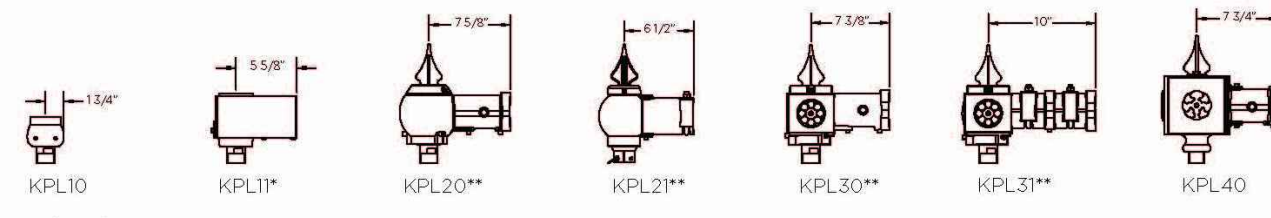

*Available with PPT
**Available with PPT or Finial

HOW TO ORDER

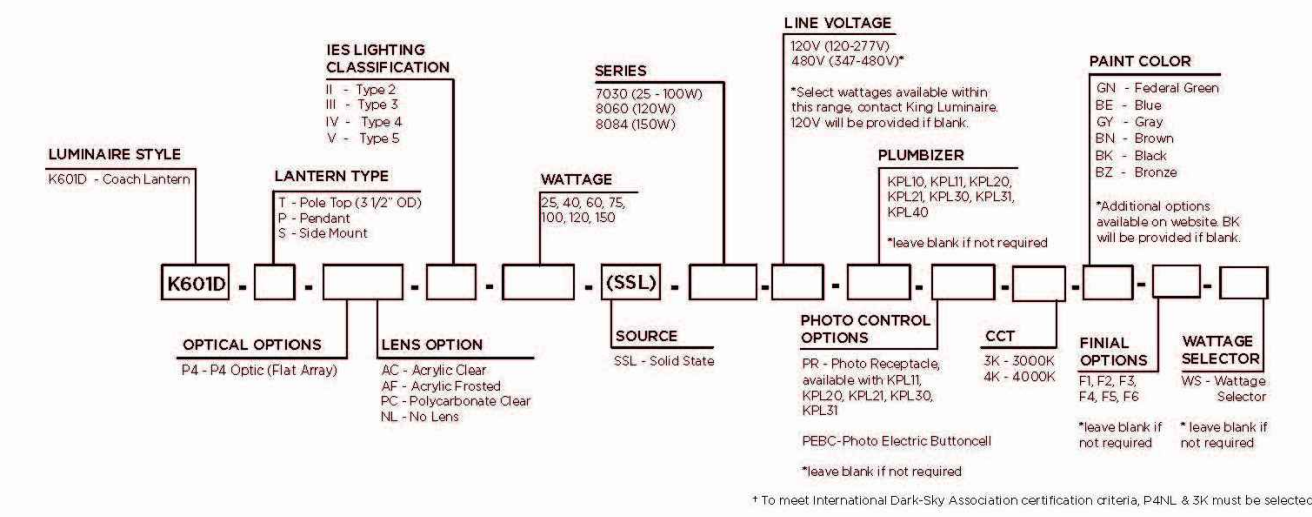

StressCrete GROUP

www.scgrp.com



PILASTER LIGHT

L 6

FXLuminaire

LED Path Lights



FG is a beautiful blend of solid brass and copper with clean, classic lines. Its timeless design complements many themes, from Craftsman to Tudor style architectures.

FG: Path Light

NUMBER OF LEDs:	1	3	6	9
HALOGEN LUMEN OUTPUT EQUIVALENT:	10 Watt	20 Watt	35 Watt	50 Watt
USEFUL LED LIFE (L70):	50,000 hrs avg	50,000 hrs avg	50,000 hrs avg	50,000 hrs avg
INPUT VOLTAGE:	10 to 15V	10 to 15V	10 to 15V	10 to 15V
VA TOTAL (due to size the lighting controller):	2.0	4.5	13.5	13.5
WATTS USED:	2.0	4.2	10.1	11.2
LUMENS PER WATT (EFFICACY):	37	42	50	54
MAX LUMENS:	74	167	374	474
CRI (Ra)	84	81	81	79



Learn more about FX Luminaire path lights. Visit: fxl.com

760.744.5240

ORDERING INFORMATION

LED



FG: Path Light

FACTORY INSTALLED OPTIONS: Order 1+ 2 (optional) + 3 + 4

Step	Description	Code
1	FIXTURE	FG
2	OPTIONAL ZD	ZD (Refer to the Luxar page in the Lighting Control section)
3	LAMP	1LED, 3LED, 6LED & 9LED (50,000 avg. life hours)
4	FINISH	AB* AT* CU* NP* WG* FW* AL* BZ* DG* WL* VF* SB* FB

EXAMPLE: FG-ZD-3LED-SB = FG - ZD Option - 3 LED Board - Sedona Brown Finish

FIELD INSTALLED OPTIONS: Order Individually

Mounting Options

Long Slot Spike (2500T5840000) 2.5" x 10" Included

Super Slot Spike (2539000) 2" x 10"

Super J-Box (SJ-XX**) 2.5" x 12"

Post Mount (PM-XX**) 2.5" x 13"

EXAMPLE: 753900 = Super Slot Spike

PHOTOMETRICS:

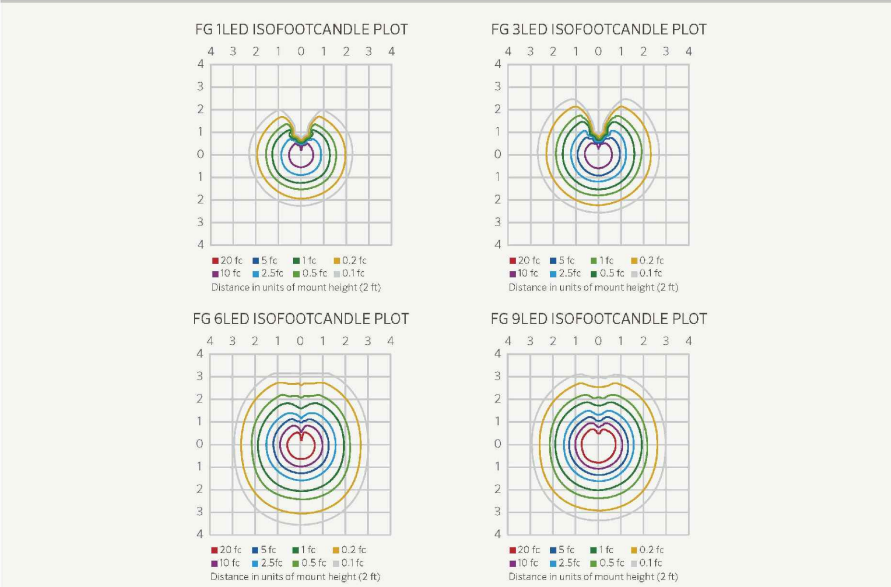

The FG includes your choice of LED board, finish, 5 ft. lead wire and a Long Slot Spike.

METALS
AB - Antique Bronze* (On Copper)
AT - Antique Tumbled* (On Copper)
CU - Copper
NP - Nickel Plate*
POWDER COAT
WG - White Gloss
FW - Flat White
AL - Almond
BZ - Bronze Metallic
DG - Desert Granite
WL - Weathered Iron
VF - Verde Speckle
SB - Sedona Brown
FB - Flat Black

The FG includes choice of LED board and finish, 3 ft lead wire and a Long Slot Spike.

All FG path lights come standard with amber, green, blue and frosted filters

* May require longer lead time

** Denotes finish code



FXLuminaire

4/12

760.744.5240 | fxl.com

PATH LIGHT

L 5



904 Silver Spur Road #395
Rolling Hills Estates, CA 90274
(310) 377-5868

E-mail: deb@richie-bray.com

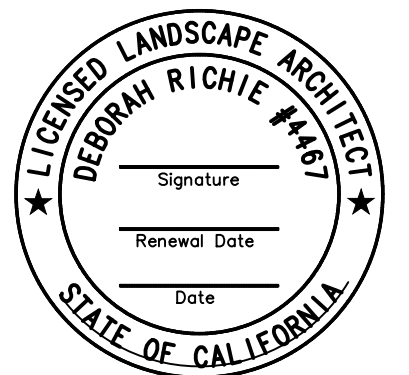

PROJECT TITLE

ROLLING HILLS
COMMUNITY
TENNIS COURTS

2 PORTUGUESE BEND ROAD
ROLLING HILLS, CA 90274

SHEET TITLE

LIGHTING
SPECIFICATION

REVISIONS

SCALE:

N/A

DATE:

06-15-2023

DRAWN BY:

CHECKED:

XREF FILE:

PROJECT NO.

SHEET NO.

LL-3



City of Rolling Hills

INCORPORATED JANUARY 24, 1957

Agenda Item No.: 14.A
Mtg. Date: 07/24/2023

TO: HONORABLE MAYOR AND MEMBERS OF THE CITY COUNCIL

FROM: CHRISTIAN HORVATH, CITY CLERK / EXECUTIVE ASSISTANT TO CITY MANAGER

THRU: DAVID H. READY. ESQ., PH.D

SUBJECT: DISCUSSION ON COYOTE MANAGEMENT MEASURES AND CONSIDERATION OF THE CITY CONTRIBUTING TO ONGOING COSTS (COUNCILMEMBER BLACK)

DATE: July 24, 2023

BACKGROUND:

On June 23, 2023, an agreement between Los Angeles County and the City of Rolling Hills was made for pest control services from July 1, 2023 to June 30, 2024.

DISCUSSION:

This item is on the agenda at the direction of Council to discuss coyote management and the current contract with Los Angeles County Agricultural Commissioner/Weights & Measures (LACWM).

Fernando Barrera, who works for the LACWM, has been providing coyote management services on the Peninsula for a number of years. However, this year Fernando's services will be limited due to budgetary constraints with the County. Residents will have to contact City Hall directly instead of reaching out to Fernando. Residents are advised to only call in the event of a coyote attack or aggressive behavior. Fernando is only expected to be in the City a few times a week.

Staff has also been contacted by members of the public concerned with the proliferation of coyotes in the community. At the August 22, 2022 Council meeting, homeowner Shirley Langer expressed concerns about coyote management along Possum Ridge Road. Concerns included dogs getting chased or harassed and pets being killed by coyotes. At the July 10, 2023 City Council meeting, Ms. Langer again expressed similar concerns as well as those related to having only one LA County employee addressing coyote issues across the entire Peninsula.

The City had also been contacted by homeowner Leslie Stetson who is in support of coyotes and other wildlife in the community. Ms. Stetson had questioned the City's need for coyote

management and the contract with Los Angeles County for a trapper.

During the last two fiscal years, Supervisor Janice Hahn was able to secure additional funding to ensure Fernando's continued service as the Peninsula's main LA County animal control expert. Supervisor Hahn's office was once again contacted regarding this issue but a response has not been received as of the printing of this report.

FISCAL IMPACT:

The agreement with Los Angeles County is for an amount not to exceed \$25,000 paid under the General Fund.

RECOMMENDATION:

Discuss the matter and provide direction to staff.

ATTACHMENTS:

[CA_AGR_230626_LAC_ACWM_PestControl_No779_PE.pdf](#)



Kurt E. Floren
Agricultural Commissioner
Director of Weights and Measures

COUNTY OF LOS ANGELES

Department of Agricultural Commissioner/ Weights and Measures

12300 Lower Azusa Road
Arcadia, California 91006-5872
<http://acwm.lacounty.gov>



Maximiliano E. Regis
Chief Deputy

May 01, 2023

City of Rolling Hills
2 Portuguese Bend Rd.
Rolling Hills CA 90274

Dear Customer:

RE: PEST CONTROL AGREEMENT NO. 779

Enclosed for your approval is a Renewal Pest Control Agreement.

Please review, SIGN AND RETURN THE COMPLETE AGREEMENT TO OUR OFFICE.
Our address is: 12300 Lower Azusa Road, Arcadia, CA 91006. Attention Integrated Pest Management Division.

When requesting service, please call (626) 575-5462. **You can also now make a service request from our Internet site at acwm.lacounty.gov and clicking on the "Quick links" and the looking in the "Services" column. Find the listing "Home Services Contract Request", click on it and it will take to the field to fill in your information.**

Our office hours are from 7:00 a.m. to 5:30 p.m., Monday through Thursday. Our fax number is (626) 350-7077.

Weed Hazard and Integrated Pest Management Bureau
Pest Management Division

ATTN: Integrated Pest Management Division
County of Los Angeles
Agricultural Commissioner/Weights & Measures
12300 Lower Azusa Road
Arcadia, CA 91006

RECEIVED

MAY 05 2023

City of Rolling Hills

By NC

AGREEMENT
PEST CONTROL

This agreement, dated May 01, 2023, is made by and between the COUNTY OF LOS ANGELES, ("County") and City of Rolling Hills ("City").

RECITALS:

Whereas, the County is authorized by the Los Angeles County Board of Supervisors and by Section 5405 of the Food and Agricultural Code and Section 25842 of the Government Code, to provide varied pest control services; and,

Whereas, the City is desirous of contracting with the County for the performance of pest control services, acting through its Agricultural Commissioner/Director of Weights and Measures; and,

Whereas, the County is agreeable to rendering such pest control services on the terms and conditions set forth below.

THEREFORE, THE PARTIES AGREE AS FOLLOWS:

SECTION 1. County Obligations.

(a) The County, through the Agricultural Commissioner/Director of Weights and Measures, agrees to provide pest control services in accordance with the provisions of Section 25842 of the Government code, and Section 5405 of the Food and Agricultural Code.

(b) Such services shall encompass the pest control duties including control and destruction of pests of the type coming within the jurisdiction of and customarily rendered by the Agricultural Commissioner/Weights and Measures Department of the County of Los Angeles under the Charter of said County and the Statutes of the State of California.

1 (c) The level of service shall be that same basic level of pest control service
2 that is and shall be hereinafter during the term of this agreement provided
3 for unincorporated areas of the County of Los Angeles by said Agricultural
4 Commissioner/Director of Weights and Measures.

5
6 (d) The rendition of such services, the standard of performance, and other
7 matters incidental to the performance of such services, and the control of
8 personnel, so employed shall remain in the County.

9
10 (e) For the purpose of performing said functions, County shall furnish and
11 supply all necessary labor, supervision, equipment, and supplies necessary
12 to maintain the level of service to be rendered hereunder.

13
14 (f) The County hereby agrees to engage in the control and destruction of:

15 X Rodents X Others (Coyote)

16 X Weeds

17 SECTION 2. Owner Obligations.

18 (a) To facilitate the performance of such functions, it is hereby agreed that
19 the County shall have full cooperation and assistance from the City council
20 and other City officers, agents, and employees.

21
22 (b) All persons employed in the performance of such services and functions for
23 said City shall be County employees as such shall be taken over by said
24 County, and no person employed hereunder shall have any City pension, civil
25 service, or any status or right.

26
27 (c) For the purpose of performing such services and functions, and for the
28 purpose of giving official status to the performance thereof where
29 necessary, every County officer and employee engaged in the performance of
30 any service hereunder shall be deemed to be an officer or employee of said
31 City while performing services for said City, which services are within the
32 scope of this agreement and are purely municipal functions.

1 (d) City shall not be called upon to assume any liability for the direct payment
2 of any salaries, wages, or other compensation to any County personnel
3 performing services hereunder for said County, or any liability other than
4 that provided for in this agreement.

5 Except as herein otherwise specified, the City shall not be liable for
6 compensation or indemnity to any County employee for injury or sickness
7 arising out of his employment.

8
9 (e) In consideration of said services, City agrees to pay the County for actual
10 costs for services, labor, and materials in the performance of the work in
11 accordance with the rates and provisions listed in Exhibit A of this
12 agreement.

13
14 (f) City consents to the County's use, upon lands owned, leased, or otherwise
15 controlled by City, to the use of pesticides and devices listed in Exhibit
16 A, to control the pest listed in Section 1 (f), of this agreement.

17
18 (g) City has been informed of the methods and the manner in which the control
19 materials will be used and of the hazards and dangers involved to persons,
20 domestic animals, and vegetation in treated area.

21
22 SECTION 3. Assumption of Liability Agreement.

23 The assumption of liability agreement executed by the parties of this
24 agreement and approved by the Board of Supervisors on December 27, 1977,
25 currently in effect is hereby made a part of and incorporated into this
26 agreement as if set out in full herein unless said Assumption of Liability
27 agreement is expressly superseded by subsequent agreement hereafter entered
28 into between the parties hereto.

29
30 SECTION 4. Subject Property.

31 The address of the property or premise where said pest control services
32 shall be provided as described in Exhibit B of this agreement.

SECTION 5. Termination

(a) Unless sooner terminated as provided for herein, this agreement shall be effective July 01, 2023, and shall extend to June 30, 2024.

(b) Either party may terminate this agreement upon ten (10) days written notice to the other party.

City of Rolling Hills

SIGNED: 

Print Name: Elaine Jeng

DATE: 06/23/2023

Billing Address:

2 Portuguese Bend Rd., Rolling Hills, CA 90274

Phone No.

(310) 377-1521

Kurt E. Floren
Agricultural Commissioner
Director of Weights and Measures
12300 Lower Azusa Road
Arcadia, CA 91006
(626) 575-5462

WORK TO BE DONE AS REQUESTED.

TOTAL NOT TO EXCEED \$25,000.00

PAYMENT TO BE RECEIVED UPON MONTHLY BILLING.

ONLY THOSE MATERIALS APPLICABLE TO THIS AGREEMENT WILL BE UTILIZED.

*THERE IS NO CHARGE FOR TRAPS OR BAIT STATIONS UNLESS THEY ARE DAMAGED OR STOLEN.

THESE RATES ARE SUBJECT TO CHANGE WITHOUT NOTICE.

Labor:

Agric/Wts & Meas Inspector III	\$151.67 HR
Agricultural Chemical Sprayer	\$133.33 HR
Pest Control Worker	\$103.15 HR
Warehouse Worker I	\$97.83 HR
Weed Haz & Pest Abatement Worker	\$81.85 HR

Materials:

Bullseye Ind. Dye	\$0.41 oz
Dimension Ultra	\$12.90 pkt
Foam Fighter	\$0.21 oz
Fusilade II	\$2.23 oz
Gallery 75DF	\$8.65 oz
Gallery SC	\$4.83 oz
Garlon 3A	\$86.46 gal
Garlon 4	\$90.33 gal
Habitat Herbicide	\$0.62 oz
Landmark	\$7.14 oz
Liberate	\$33.08 gal
Manage Turf Herbicide	\$2.36 scp
Milestone VM	\$2.58 oz
Milestone VM Plus	\$37.66 gal
No Foam A	\$13.29 gal
Oust	\$4.01 oz
Pathfinder II	\$54.85 gal
Polaris	\$0.47 oz

1	Portfolio 4FCA	\$737.50 gal
2	Pro Spreader Activator	\$15.31 gal
3	Telar XP	\$16.92 oz
4	Transline	\$2.70 oz
5	
6	Box Trap	\$8.08 ea
7	Diphacinone Rodent bait (.005%)	\$1.67 lb
8	Diphacinone Rodent bait (.01%)	\$1.87 lb
9	Fumitoxin Tablet	\$0.08 ea
10	Gas Cartridge	\$2.98 ea
11	Maki Block	\$4.36 lb
12	Omega Gopher Grain Bait 0.5% Strychnine	\$0.55 oz
13	PCQ Pro Rodent Bait	\$0.33 oz
14	Talpirid	\$1.94 ea
15	Weevil-Cide Tablets	\$0.04 ea
16	Advion Fire Ant Bait	\$20.07 lb
17	Astro Insecticide	\$0.86 oz
18	Bee Catcher Trap-Bee Master	\$6.82 ea
19	Corn Scratch	\$0.29 lb
20	Extinguish Plus	\$12.48 lb
21	M-Pede (insecticide)	\$0.17 oz
22	Merit 75 WSP (pkt)	\$19.02 pkt
23	Siesta Fire Ant Bait	\$1.04 oz
24	Termidor	\$1.04 oz

25

26 Vehicles:

27	Spray Rig Vehicle-IV	\$263.68 hr
----	----------------------------	-------------

28

29

30

31

32

AREAS TO BE TREATED:

Various areas as requested by the Rolling Hills City.



City of Rolling Hills

INCORPORATED JANUARY 24, 1957

Agenda Item No.: 14.B

Mtg. Date: 07/24/2023

TO: HONORABLE MAYOR AND MEMBERS OF THE CITY COUNCIL

FROM: CHRISTIAN HORVATH, CITY CLERK / EXECUTIVE ASSISTANT TO CITY MANAGER

THRU: DAVID H. READY. ESQ., PH.D

SUBJECT: VERBAL REPORT FROM THE SOLID WASTE AND RECYCLING COMMITTEE ON THE JULY 13, 2023 MEETING

DATE: July 24, 2023

BACKGROUND:

None.

DISCUSSION:

None.

FISCAL IMPACT:

None.

RECOMMENDATION:

Receive and file.

ATTACHMENTS:



City of Rolling Hills

INCORPORATED JANUARY 24, 1957

Agenda Item No.: 15.A
Mtg. Date: 07/24/2023

TO: HONORABLE MAYOR AND MEMBERS OF THE CITY COUNCIL

FROM: JOHN SIGNO, DIRECTOR OF PLANNING & COMMUNITY SERVICES

THRU: DAVID H. READY. ESQ., PH.D

SUBJECT: RECEIVE AND FILE FIRE FUEL ABATEMENT AND CODE ENFORCEMENT QUARTERLY REPORT FOR THE SECOND QUARTER OF 2023 (APRIL 1 THROUGH JUNE 30)

DATE: July 24, 2023

BACKGROUND:

The Code Enforcement division provides quarterly updates on fuel abatement cases which consist of active and closed cases. The attachments show active and closed cases consisting of dead vegetation and other code violations for the second quarter of 2023. Also included is a list of cumulative open cases.

DISCUSSION:

During the second quarter of 2023, there were a total of 9 cases closed, including 4 dealing with vegetation or dead trees; 8 cases were opened, including 1 involving dead vegetation. In total, code enforcement is working on 15 open cases, of which 3 deal with vegetation or dead trees. The City received 4 aggressive animal reports between May 2 and June 13, which is more than usual. The time dedicated to contacting the complainant, dog owner, and LA County Animal Control along with writing letters and following up is time consuming. There are also ongoing violations that require additional attention, some of which have been referred to the City Attorney's office.

4LEAF, Inc. has been providing code enforcement services for the City since January 31, 2023. The Code Enforcement Division is continuing to use iWorQ to generate quarterly updates and track code enforcement and fire fuel abatement cases. Those reports are attached.

FISCAL IMPACT:

Code enforcement services is provided contractually and payment is made from the General Fund.

RECOMMENDATION:

Receive and file.

ATTACHMENTS:

[CE_QRP_2023_Q2_Opened_Cases_F.pdf](#)

[CE_QRP_2023_Q2_Cumulative_Open_Cases_F.pdf](#)

[CE_QRP_2023_Q2_Closed_Cases_F.pdf](#)



Case Report – Cases Opened During Q2 2023

04/01/2023 - 06/30/2023

Case Date	Address of Violation	Description	Follow UP	Follow Up Date	Main Status
6/22/2023	4 Possum Ridge Rd.	Unpermitted work/grading	Planning application required	7/25/2023	Open
6/20/2023	74 Saddleback Rd.	Dead Tree	Contact tree owner to have tree removed	7/25/2023	Open
6/13/2023	20 Portuguese Bend Rd.	Aggressive Animal (Dog)	Follow-up with dog owner; Update complainant	7/25/2023	Open
6/13/2023	7 Chuckwagon Rd.	Aggressive Animal (Dog)	Follow-up with dog owner and complainant	7/25/2023	Open
6/6/2023	1 Johns Canyon Rd.	Aggressive Animal (Dog)	Follow-up to see if issue has been resolved	7/25/2023	Open
5/30/2023	6 Middleridge Ln. N.	Holiday lights on tree and fence	Second letter sent on 7/18/23	8/18/2023	Open
5/18/2023	73 Portuguese Bend Rd.	Lighting	Follow-up to see if issue has been resolved	7/25/2023	Open
5/2/2023	2 Outrider Rd.	Aggressive Animal (Dog)	Follow-up with dog owner and complainant	7/25/2023	Open

Total Records: 8

Date Prepared: 7/19/2023



Case Report – Q2 2023

All Open Cases

Case Date	Address of Violation	Description	Main Status
7/13/2023	79 Eastfield Dr.	Overgrown vegetation behind broken fence	Open
6/22/2023	4 Possum Ridge Rd.	Unpermitted work/grading	Open
6/20/2023	74 Saddleback Rd.	Dead Tree	Open
6/13/2023	20 Portuguese Bend Rd.	Aggressive Animal (Dog)	Open
6/13/2023	7 Chuckwagon Rd.	Aggressive Animal (Dog)	Open
6/6/2023	1 Johns Canyon Rd.	Aggressive Animal (Dog)	Open
5/30/2023	6 Middleridge Ln. N.	Holiday lights on tree and fence	Open
5/18/2023	73 Portuguese Bend Rd.	Lighting	Open
5/2/2023	2 Outrider Rd.	Aggressive Animal (Dog)	Open
12/27/2022	52 Portuguese Bend Rd.	Unpermitted Construction	Open
12/13/2022	21 Portuguese Bend Rd.	Broken Fence	Open
9/22/2022	29 Middleridge Ln. S	Grading and import of soil; dead vegetation on property visible from road	Open
6/9/2022	4 Spur Ln.	Dead/Dry vegetation	Open
7/6/2021	1 Chestnut Ln.	Unpermitted structure (Gazebo)	Open
11/1/2019	2950 Palos Verdes Dr. N	Red-tagged residence	Open

Total Records: 15

Prepared 7/19/2023



Case Report – Cases Closed During Q2 2023

04/01/2023 - 06/30/2023

Case Date	Address of Violation	Description	Main Status	Case Closed
11/8/2022	69 Portuguese Bend Rd	Unpermitted structure (chicken coop) built w/o approval and permits	Closed	6/13/2023
1/5/2023	5 Crest Road East	Illegal construction	Closed	5/25/2023
4/21/2021	2 Buggy Whip Drive	Broken fence and trash	Closed	5/25/2023
4/4/2023	65 Portuguese Bend Rd.	Broken Fence/ House signage	Closed	5/5/2023
11/3/2022	20 Chuckwagon Road	New Retaining Wall without Permits, Dead Pine Tree.	Closed	5/2/2023
2/21/2023	2 Crest Rd. W	Dead vegetation, visible from Portuguese Bend Rd.	Closed	4/25/2023
4/4/2023	6 Chestnut Ln	Falling Tree	Closed	4/13/2023
4/13/2023	6 Bowie Rd.	Broken water/drainage line	Closed	4/13/2023
2/14/2023	28 Portuguese Bend Rd	Broken Fence/Dead Vegetation	Closed	4/13/2023

Total Records: 9

Date Prepared: 7/19/2023



City of Rolling Hills

INCORPORATED JANUARY 24, 1957

Agenda Item No.: 16.A

Mtg. Date: 07/24/2023

TO: HONORABLE MAYOR AND MEMBERS OF THE CITY COUNCIL

FROM: CHRISTIAN HORVATH, CITY CLERK / EXECUTIVE ASSISTANT TO CITY MANAGER

THRU: DAVID H. READY. ESQ., PH.D

SUBJECT: CONFERENCE WITH LEGAL COUNSEL-ANTICIPATED LITIGATION. BASED ON EXISTING FACTS AND CIRCUMSTANCES, THE CITY COUNCIL IS DECIDING WHETHER TO INITIATE LITIGATION PURSUANT TO SECTION 54956.9(D)(4)- 1 POTENTIAL CASE

DATE: July 24, 2023

ATTACHMENTS: