

CITY CLERKS: PLEASE POST

AGENDA

**PALOS VERDES PENINSULA
REGIONAL CONTRACT LAW COMMITTEE**

**THURSDAY, SEPTEMBER 1, 2022
7:30 A.M.***

VIRTUAL MEETING

In accordance with Assembly Bill 361 (AB 361), due to the continuing state of emergency, including masking and social distancing directives as a result of threat of the COVID-19 virus, the Regional Contract Law Committee for Thursday, September 1, 2022, at 7:30 a.m.*, will be conducted via teleconference using the Zoom platform. Members of the public may participate virtually in the meeting in the following ways:

- Members of the public may listen to the meeting live by calling 1-669-900-6833 from any phone, Meeting ID: 835 3660 6753, Meeting Password: 459987. (Please note you will not have the ability to speak using the call-in option from a phone line.)

-Public correspondence may be emailed to the City Clerk at lauren@rollinghillsestatesca.gov.

** Meeting will begin immediately following the preceding
Peninsula Public Safety Committee meeting*

- I. CALL TO ORDER**
- II. ROLL CALL**
- III. PUBLIC COMMENT**

NOTE: *This is the appropriate time for members of the public to make comments regarding items not listed on this agenda. Pursuant to the Brown Act, no action will take place on any items not listed on the agenda.*

IV. APPROVAL OF MINUTES

- A. MINUTES OF MAY 12, 2022

V. OLD BUSINESS

- A. NONE.

VI. NEW BUSINESS

- A. QUARTERLY LAW ENFORCEMENT/TRAFFIC/COMMUNITY
OUTREACH REPORT (LA COUNTY SHERIFF'S DEPARTMENT)
- B. QUARTERLY MEDICAL TRANSPORT RESPONSE TIMES REPORT
(LACFD)

VII. OTHER MATTERS FROM COMMITTEE MEMBERS

NOTE: *This is the appropriate time for Committee Members to direct the placement of items for future action on upcoming agendas.*

VIII. ADJOURNMENT

Next regular meeting Thursday, November 10, 2022 at 7:30 a.m. immediately following the preceding Peninsula Public Safety Committee meeting.



**PALOS VERDES PENINSULA
REGIONAL CONTRACT LAW ENFORCEMENT
MINUTES TO MEETING ON THURSDAY, MAY 12, 2022**

I. CALL TO ORDER

A meeting of the Palos Verdes Peninsula Regional Law Enforcement was called to order by Chair Zuckerman at 9:47 a.m. via Zoom.

II. ROLL CALL

PRESENT:

Rancho Palos Verdes

David Bradley, Mayor
Eric Alegria, Councilmember

Rolling Hills Estates

Frank Zerunyan, Mayor
Steve Zuckerman, Councilmember

Rolling Hills

Bea Dieringer, Mayor
Patrick Wilson, Councilmember

ALSO PRESENT:

Rancho Palos Verdes

Ara Mihranian, City Manager
Karina Bañales, Deputy City Manager
Jesse Villalpando, Emergency Services Coordinator
McKenzie Bright, Administrative Analyst

Rolling Hills Estates

Greg Grammer, City Manager
Alexa Davis, Assistant City Manager
Lauren Pettit, City Clerk
Jessica Slawson, Management Analyst

Rolling Hills

Elaine Jeng, City Manager
Christian Horvath, City Clerk

Los Angeles County Sheriff's Department

Captain James Powers, Lomita Sheriff's Station
Sergeant Tina McCoy, Lomita Sheriff's Station
Deputy Darlene Lopez-Beltran, Lomita Sheriff's Station
Deputy Ben Russell, Lomita Sheriff's Station

Los Angeles County Fire Department

Acting Assistant Chief Brian Bennett, Division 1

III. PUBLIC COMMENT

None.

IV. APPROVAL OF MINUTES

A. MINUTES OF FEBRUARY 10, 2022

Motion by Member Bradley to approve the minutes. Member Dieringer presented edits to the minutes.

Member Bradley motioned to approve the minutes as amended and Member Dieringer seconded the motion.

Minutes were adopted without objection.

V. OLD BUSINESS

A. NONE

VI. NEW BUSINESS

A. INTRODUCTION OF LOMITA SHERIFF'S STATION CORE TEAM

Los Angeles County Sheriff Captain James Powers introduced Lomita Sheriff's Station's new Community Resource (CORE) deputies, Deputy Darlene Lopez-Beltran and Deputy Ben Russell.

Chair Zuckerman thanked Deputy Lopez and Deputy Russell for joining the meetings and invited them to introduce themselves.

Deputy Lopez will be focusing on Rolling Hills and sharing Rancho Palos Verdes with Deputy Russell. Deputy Russell has been a deputy for three years at Lomita Station and will be focusing on Rolling Hills Estates and sharing Rancho Palos Verdes.

Chair Zuckerman thanked Deputy Lopez and Deputy Russell.

B. QUARTERLY LAW ENFORCEMENT/TRAFFIC/COMMUNITY OUTREACH REPORT (LOS ANGELES COUNTY SHERIFF'S DEPARTMENT)

Captain Powers summarized the traffic statistics for the first quarter of 2022. Captain Powers highlighted the three vehicle-versus-pedestrian fatalities: two in Rolling Hills Estates (January and February) and one in Rancho Palos Verdes (March). Captain Powers is looking into preparing an informational/awareness bulletin to help provide pedestrian safety education.

Captain Powers reported that a new motorcycle deputy has been hired following the previous deputy's retirement. Traffic enforcement has therefore increased.

Captain Powers summarized the crime statistics for the first quarter of 2022, emphasizing residential burglaries and larceny thefts being of concern. Grand theft autos were down but also of concern.

Captain Powers summarized the crime map for Rancho Palos Verdes, highlighting that there were no patterns but that the Station is focusing on residential burglaries, larceny thefts, and grand theft autos.

Captain Powers thanked the cities for their investments in public safety technology.

Captain Powers summarized the crime statistics for Rolling Hills Estates, highlighting the larceny thefts and the increase in residential burglaries. He also reported on a larceny theft from a business in the Peninsula Center the prior day, that the employees were prompt in reporting the incident and deputies were able to locate the vehicle and three suspects were arrested.

Captain Powers reported that aggravated assaults across Los Angeles County have increased, due to domestic violence, in part, and potentially due to financial difficulties.

Captain Powers summarized the crime statistics for Rolling Hills, reporting no crimes during the first quarter.

Captain Powers addressed that although a few emergency response times around 10 minutes, there was no cause for concern and that response times remain within the guidelines of the target range (7 minutes for emergency calls, 20 minutes for priority calls, and 60 minutes for routine calls).

Chair Zuckerman asked if quarantine and remote work also contributed to aggravated assaults. Captain Powers agreed, noting that at the start of lockdown, aggravated assaults increased significantly.

Member Alegria left the meeting at 10:00 a.m.

Chair Zuckerman asked if the pedestrian fatalities occurred outside of crosswalks. Captain Powers confirmed that the first incident was at Palos Verdes Drive North and Dapplegray Ln, where there are no crosswalks. Captain Powers noted there may have been other contributing factors regarding the individual. The second incident was on Indian Peak Rd. near Hawthorne Blvd. and while there was a crosswalk nearby, Captain Powers does not believe it was used. The third incident was on Hawthorne Blvd. in Rancho Palos Verdes and Captain Powers did not know if there was a crosswalk.

Chair Zuckerman expressed concern regarding the traffic accidents and asked if there was anything that could have been done to prevent them. Captain Powers shared that all three vehicle drivers were driving within the guidelines of the law.

Chair Zuckerman thanked Captain Powers for his report.

Member Dieringer asked if domestic violence victims receive additional services following a call to the Station. Captain Powers shared that every domestic violence call they respond to, they provide a pamphlet with resources. Due to levels of confidentiality, LASD cannot follow up to know what actions, if any, survivors take with the information provided to them.

Member Dieringer asked, following up from the last meeting where businesses were not reporting thefts to LASD if that dynamic has shifted. Captain Powers reported that during the holiday season, there was a lack of cooperation based on corporate policies and procedures. Station detectives and LASD Major Crimes Bureau have been following up with corporate offices regarding these thefts and procedures, and they have been seeing more cooperation with businesses.

Member Dieringer asked about a “Fire” listed in the emergency response calls on March 24. Captain Powers responded that he would look into the incident.

Chair Zuckerman asked regarding confidentiality, if a regular patrol car is used in a domestic violence call. Captain Powers affirmed that patrol cars are dispatched. Chair Zuckerman commented that marked cars may deter individuals from reporting. Captain Powers clarified that when someone calls in, they are asked if they would like to be contacted, but if deputies are responding to a home, they are typically in marked vehicles. While the Station has unmarked vehicles that are deployed in certain capacities, it is not a routine practice.

C. QUARTERLY MEDICAL TRANSPORT RESPONSE TIMES REPORT (RHE)

Acting Assistant Chief Brian Bennett provided a summary of total incidents and response times in each of the cities. Chief Bennett explained that the majority of incidents with response times outside of the target range were due to a secondary unit coming into the city, particularly into Rancho Palos Verdes, where the incident was further away and through tight streets. Average response times were about normal, call volume was down slightly from last year.

Chief Bennett shared that they are working on additional training to address some of the longer response time periods which were the result of not properly indicating when a unit was on scene (hitting the “on scene” button in their computer).

Regarding Member Dieringer’s question on the fire call on March 24, Chief Bennett reported that he did not recall a fire in March but that he would also look into the incident.

Chief Bennett thanked Captain Powers and the deputies for keeping the community and firefighters safe and for their continued collaboration.

Member Dieringer asked a question regarding report notation on what “Unit did not arrive and/or One Scene (arrival) time is null” and “On Scene (arrival) Time = Clear Time” means. Chief Bennet explained that did not arrive indicates a good intent call where the reporter called in and then called back to say they did not need a fire department response. Chief Bennet further clarified that when on scene time and clear time are the

same, it indicates an error on their side when the “on scene” button is not selected upon arrival to the scene.

Member Dieringer asked regarding the call categories if it indicates what the call came in as, rather than an actual event, such as “Fire, Explosion.” Chief Bennet confirmed that calls are classified as they are reported, in broad categories that do not necessarily represent what firefighters find.

Member Dieringer asked for examples of service calls and special/other incident types. Chief Bennett explained that an example of a service call is a lift assist, where they help someone get back in bed, or a water leak. Engine companies do not use lights and sirens for these calls, they typically have longer response times but are not required to be within the same time limit as other calls. Chief Bennet explained that special/other incidents are a non-emergent call that doesn’t fit into any of the other categories.

Member Dieringer requested that required times be included in the report for reference and requested copies of exceedance calls. Chief Bennet shared that he would send the record of exceedance calls.

Captain Powers thanked Chief Bennett for his kind words and remarked that the partnership is mutual and that it is important that they work well together. Captain Powers also shared that they responded to the fire call on March 24, but there was no fire – the resident was having a barbeque and a neighbor saw the smoke.

D. FUTURE MEETING FORMAT DISCUSSION

Chair Zuckerman noted that the discussion from the Peninsula Public Safety Committee covered this item and Regional Contract Law Committee meetings would also continue virtually.

VII. OTHER MATTERS FROM REGIONAL CONTRACT LAW ENFORCEMENT COMMITTEE MEMBERS

None.

VIII. ADJOURNMENT

There being no further business, Chair Zuckerman adjourned the meeting at 10:19 a.m. The next meeting is scheduled to be held on Thursday, August 11, 2022, at 7:30 a.m. immediately following the Peninsula Public Safety Committee meeting.

[Signatures on next page]

Approved,

Steve Zuckerman, Chair
City of Rolling Hills Estates

Respectfully submitted,

Enyssa Momoli
Administrative Assistant
City of Rancho Palos Verdes



PENINSULA REGION
2ND QUARTER
LAW ENFORCEMENT UPDATE
2022

***PRESENTED BY
CAPTAIN JAMES C. POWERS
LOMITA STATION***





TRAFFIC

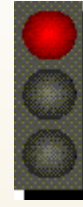



RANCHO PALOS VERDES

Traffic Stats

2020

2021

2022

	Apr	May	Jun	Average	Apr	May	Jun	Average	Apr	May	Jun	Average
Total Collisions	11	10	13	11	12	13	14	13	12	21	8	14
Injury Collisions	3	4	5	4	5	4	6	5	4	7	4	5
Enforcement Index	12	25	23	20	14	35	12	20	35	33	35	34
Hazardous Cites	36	101	114	84	66	141	71	93	138	231	139	169
Non-Haz Cites	20	34	29	28	16	29	10	18	18	13	27	19
Parking Cites	3	46	36	28	14	27	24	22	47	38	26	37
DUI Arrests	1	0	1	1	2	1	0	1	2	2	1	2
DUI Collisions	0	0	0	0	0	0	0	0	0	1	0	0
Fatal Collisions	0	0	0	0	0	0	0	0	0	0	0	0

*Traffic Enforcement Index: Haz.Cites + DUI Arrests / Fatal + Injury Collisions (20:1)

2nd Quarter Comparison

ROLLING HILLS ESTATES

Traffic Stats



2020

2021

2022

	Apr	May	Jun	Average	Apr	May	Jun	Average	Apr	May	Jun	Average
Total Collisions	3	3	7	4	9	8	11	9	4	3	6	4
Injury Collisions	1	2	2	2	1	4	2	2	1	2	2	2
Enforcement Index	16	10	11	12	28	6	11	15	52	10	28	30
Hazardous Cites	16	20	23	20	28	20	22	23	50	29	57	45
Non-Haz Cites	4	18	6	9	9	6	11	9	10	9	9	9
Parking Cites	0	0	2	1	2	2	2	2	16	17	4	12
DUI Arrests	0	0	0	0	0	3	0	1	2	0	0	1
DUI Collisions	0	0	0	0	0	1	0	0	0	0	0	0
Fatal Collisions	0	0	0	0	0	0	0	0	0	1	0	0

*Traffic Enforcement Index: Haz.Cites + DUI Arrests / Fatal + Injury Collisions (20:1)

2nd Quarter Comparison



ROLLING HILLS

Traffic Stats

2020

2021

2022

Apr May Jun **Average** Apr May Jun **Average** Apr May Jun **Average**

Total Collisions	0	1	0	0	0	2	0	1	0	0	0	0
Injury Collisions	0	1	0	0	0	1	0	0	0	0	0	0
Enforcement Index	0	6	0	2	0	6	0	2	0	0	0	0
Hazardous Cites	2	5	7	5	21	6	0	9	12	4	0	5
Non-Haz Cites	10	0	0	3	0	1	0	0	0	0	0	0
Parking Cites	0	0	0	0	0	0	0	0	3	0	0	1
DUI Arrests	0	1	0	0	0	0	0	0	1	0	0	0
DUI Collisions	0	1	0	0	0	0	0	0	0	0	0	0
Fatal Collisions	0	0	0	0	0	0	0	0	0	0	0	0

*Traffic Enforcement Index: Haz.Cites + DUI Arrests / Fatal + Injury Collisions (20:1)

2nd Quarter Comparison



PENINSULA REGION

Totals

2020

2021

2022

Apr May Jun **Average** Apr May Jun **Average** Apr May Jun **Average**

Total Collisions	14	14	20	16	21	23	25	23	16	24	14	18
Injury Collisions	4	7	7	6	6	9	8	8	5	9	6	7
Enforcement Index	14	18	21	18	19	19	12	17	41	27	33	34
Hazardous Cites	54	126	144	108	115	167	93	125	200	264	196	220
Non-Haz Cites	34	52	35	40	25	36	21	27	28	22	36	29
Parking Cites	3	46	38	29	16	29	26	24	66	55	30	50
DUI Arrests	1	1	1	1	2	4	0	2	5	2	1	3
DUI Collisions	0	1	0	0	0	1	0	0	0	1	0	0
Fatal Collisions	0	0	0	0	0	0	0	0	0	1	0	0

*Traffic Enforcement Index: Haz.Cites + DUI Arrests / Fatal + Injury Collisions (20:1)

2nd Quarter Comparison

2022 CRIME STATS

2nd QUARTER

* SHERIFF * DO NOT CROSS * CRIME SCENE * DO NOT CROSS * SHERIFF *





2022 PART I – 2nd QUARTER COMPARISON

Rancho Palos Verdes

	2022	2021	2020	2019	2018
Homicide	0	0	0	0	0
Rape	0	1	0	2	1
Robbery	1	2	1	0	2
Aggravated Assault	8	5	5	4	4
Burglary, Residence	21	5	13	13	28
Burglary, Structure	4	5	10	9	5
Vehicle Burglary	23	29	14	10	16
Theft from Vehicle	18	7	11	22	28
Other Larceny / Theft	34	36	19	28	29
Grand Theft Auto	12	8	7	7	11
Arson	0	0	0	0	0
TOTAL	121	98	80	95	124

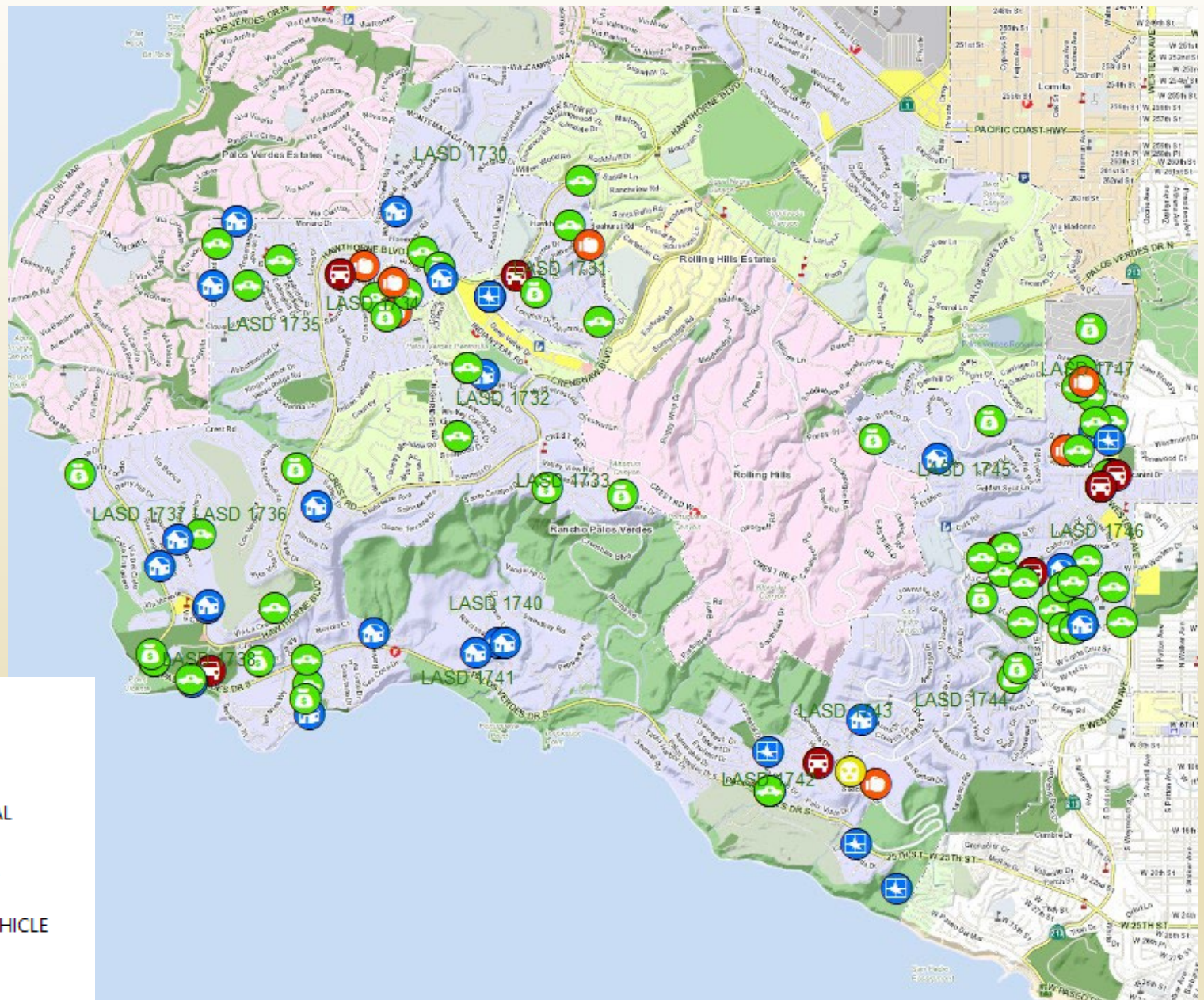

- ROBBERY
- AGGRAVATED ASSAULT
- BURGLARY - RESIDENTIAL
- BURGLARY - ALL OTHER
- THEFT FROM MOTOR VEHICLE
- OTHER THEFT
- GRAND THEFT VEHICLE (GTA)

Rancho Palos Verdes



PART II CRIME ACTIVITY COMPARISON

Rancho Palos Verdes 2nd Quarter

	2022	2021	2020	2019	2018
Forgery	8	3	3	6	13
Fraud/ ID Theft	32	21	36	30	34
Sex Offense, Felony	1	0	4	0	0
Sex Offense, Misdemeanor	0	1	1	3	3
Non-Aggravated Assault	9	8	17	4	8
Weapon Laws	4	2	4	2	3
Offenses Against Family	1	1	1	1	2
Liquor Laws	0	0	0	0	0
Drunk-Alcohol/Drugs	1	0	0	8	2
Disorderly Conduct	1	3	3	3	2
Vagrancy	0	0	0	0	0
Gambling	0	0	0	0	0
Drunk Driving-Vehicle/Boat	5	2	2	4	2
Vandalism (Non-graffiti)	13	12	16	14	18
Vandalism (Graffiti)	0	0	0	0	0
Receiving Stolen Property	0	0	0	0	1
Federal Offenses w/o money	0	0	0	0	0
Federal Offenses w/ money	0	0	2	0	4
Felonies, Misc	3	3	2	2	9
Misdemeanors, Misc	7	12	7	4	8
TOTAL CRIME	85	68	98	81	109
ARRESTS					
Part I	17	12	10	14	19
Part II	41	34	57	64	90
TOTAL ARRESTS	58	46	67	78	109
Burglaries	4	0	1	3	8
GTA's	6	7	4	3	6
Narco	4	6	6	6	20



RANCHO PALOS VERDES

False Alarms

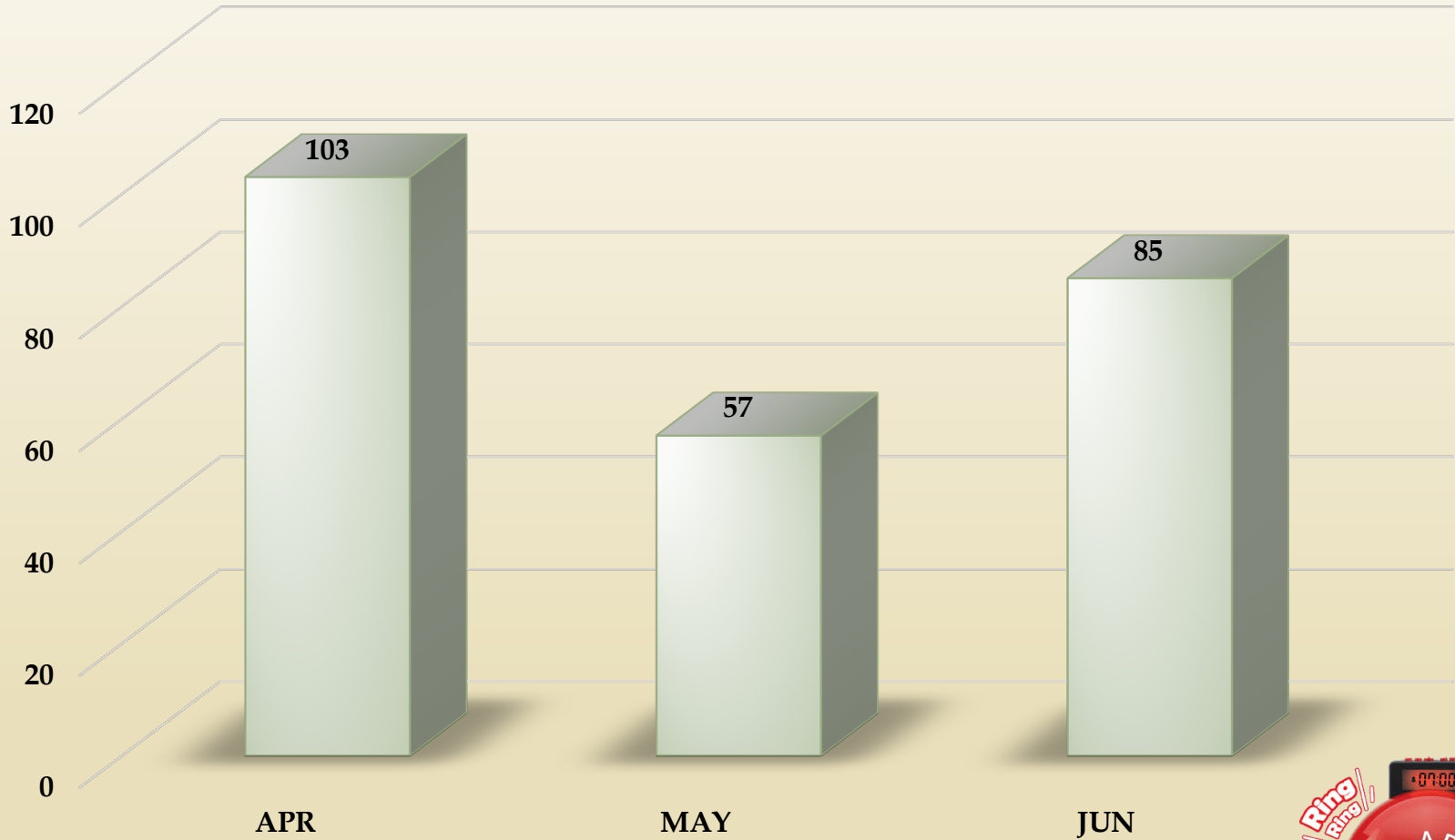

2022 PART I – 2nd QUARTER COMPARISON

Rolling Hills Estates



	2022	2021	2020	2019	2018
Homicide	0	0	0	0	1
Rape	0	2	0	0	0
Robbery	1	0	0	2	0
Aggravated Assault	1	0	2	3	1
Burglary, Residence	6	3	5	1	1
Burglary, Structure	9	1	1	3	2
Vehicle Burglary	2	1	6	6	3
Theft from Vehicle	5	1	5	1	7
Other Larceny / Theft	12	11	5	13	12
Grand Theft Auto	0	2	0	3	1
Arson	0	0	0	0	0
TOTAL	36	21	24	32	28

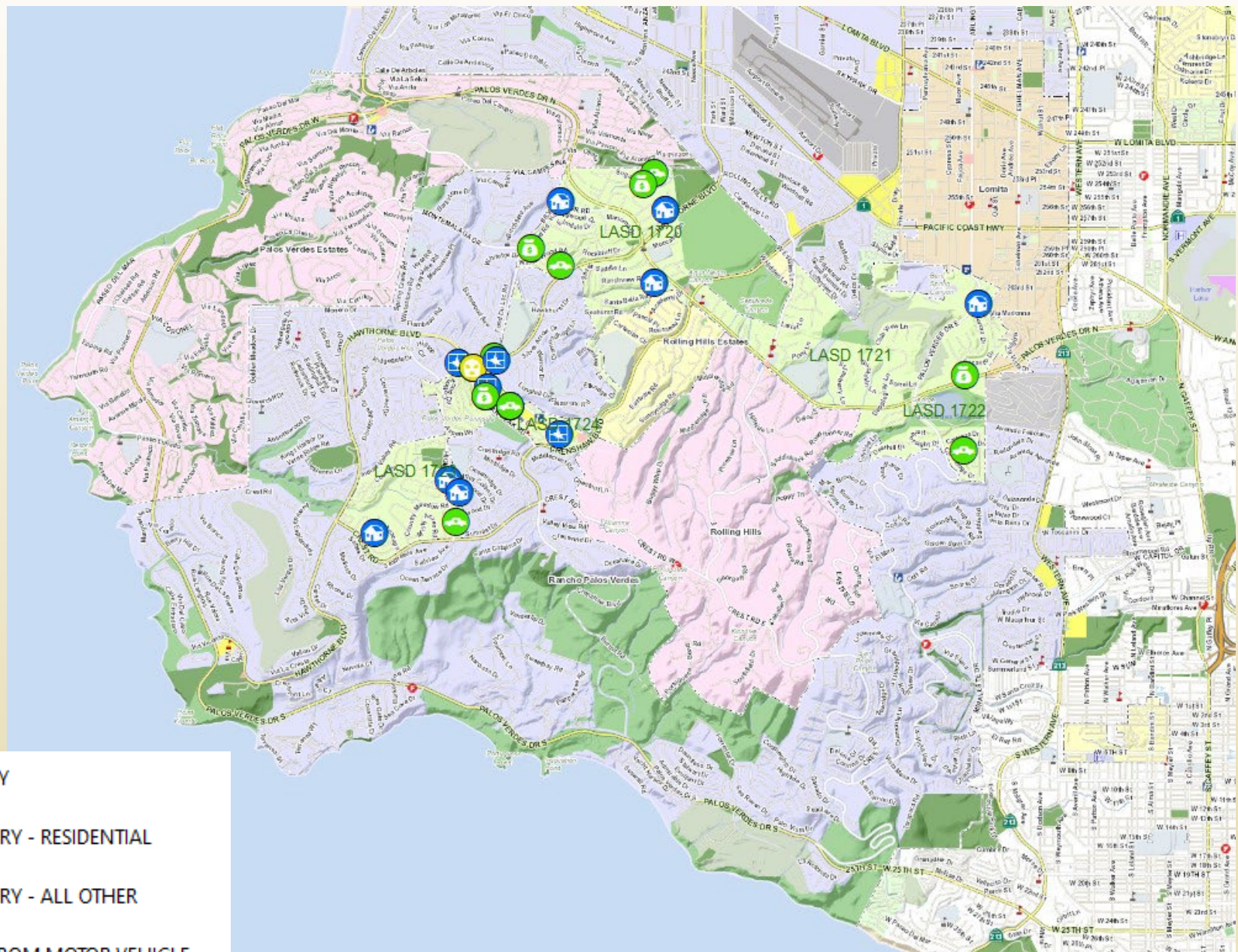

Rolling Hills Estates

PART II CRIME ACTIVITY COMPARISON

Rolling Hills Estates 2nd Quarter



	2022	2021	2020	2019	2018
Forgery	1	2	1	2	2
Fraud/ID Theft	7	4	14	6	5
Sex Offense, Felony	0	1	0	0	0
Sex Offense, Misdemeanor	0	0	0	0	0
Non-Aggravated Assault	3	2	3	1	3
Weapon Laws	0	2	0	0	1
Offenses Against Family	1	0	0	0	1
Liquor Laws	0	0	0	0	0
Drunk-Alcohol/Drugs	1	0	0	2	1
Disorderly Conduct	0	1	0	0	0
Vagrancy	0	0	0	0	0
Gambling	0	0	0	0	0
Drunk Driving-Vehicle/ Boat	1	2	0	0	2
Vandalism (Non-graffiti)	2	4	4	4	6
Vandalism (Graffiti)	0	0	1	0	0
Receiving Stolen Property	0	0	0	0	1
Federal Offenses w/o money	0	0	0	0	0
Federal Offenses w/ money	0	0	3	0	0
Felonies, Misc	0	1	1	0	0
Misdemeanors, Misc	5	0	2	1	1
TOTAL CRIME	21	19	29	16	23
ARRESTS					
Part I	10	3	8	9	8
Part II	19	19	19	18	21
TOTAL ARRESTS	29	22	27	27	29
Burglaries	5	0	4	0	0
GTA's	3	2	1	3	5
Narco	5	0	2	1	1

ROLLING HILLS ESTATES

False Alarms

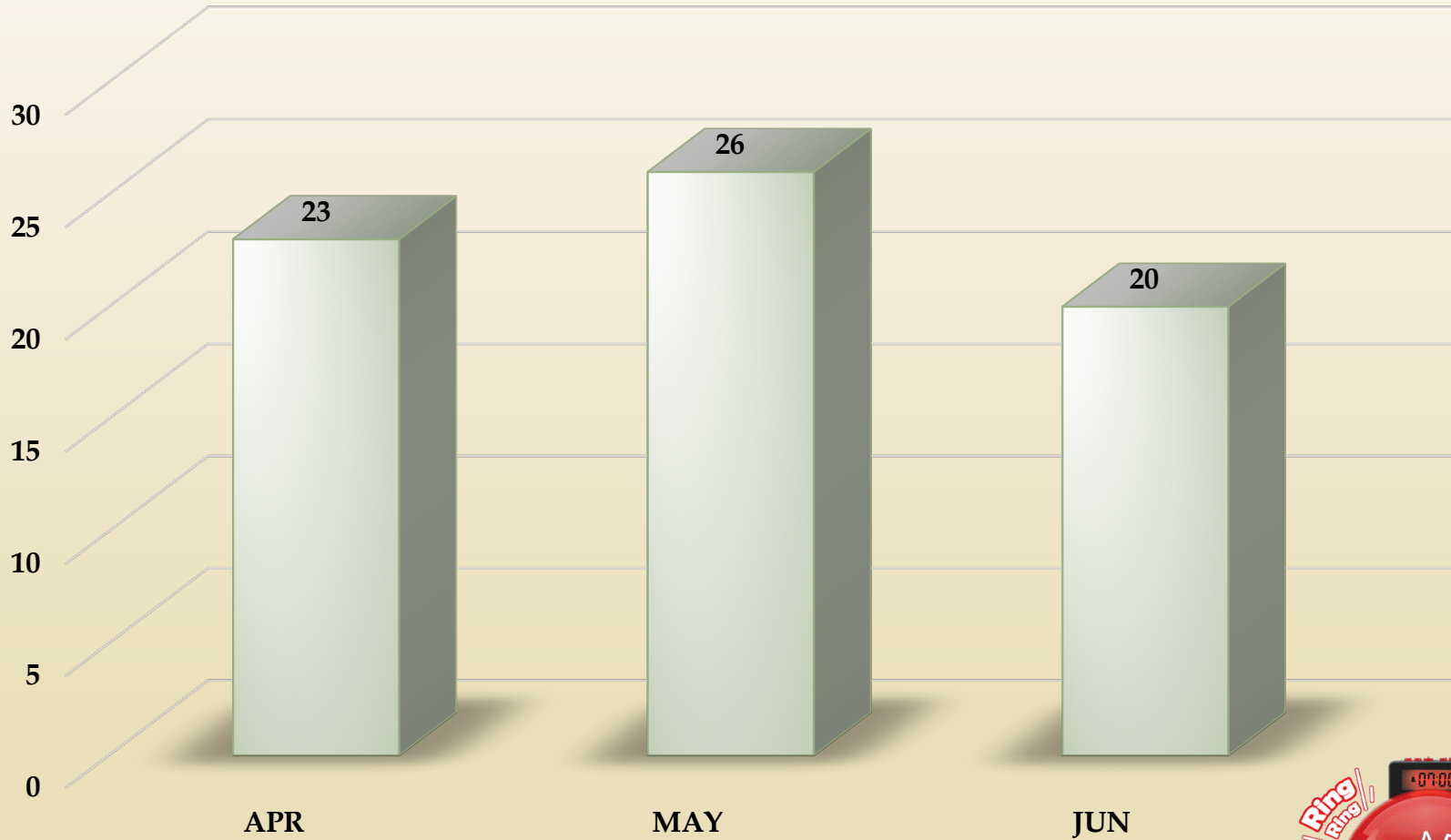

2022 PART I – 2nd QUARTER COMPARISON

Rolling Hills



	2022	2021	2020	2019	2018
Homicide	0	0	0	0	0
Rape	0	0	0	0	0
Robbery	0	0	0	0	0
Aggravated Assault	0	0	0	0	0
Burglary, Residence	0	0	1	1	0
Burglary, Structure	0	0	0	0	0
Vehicle Burglary	0	0	0	0	0
Theft from Vehicle	0	0	0	0	0
Other Larceny / Theft	0	0	1	1	0
Grand Theft Auto	0	0	0	0	0
Arson	0	0	0	0	0
TOTAL	0	0	2	2	0

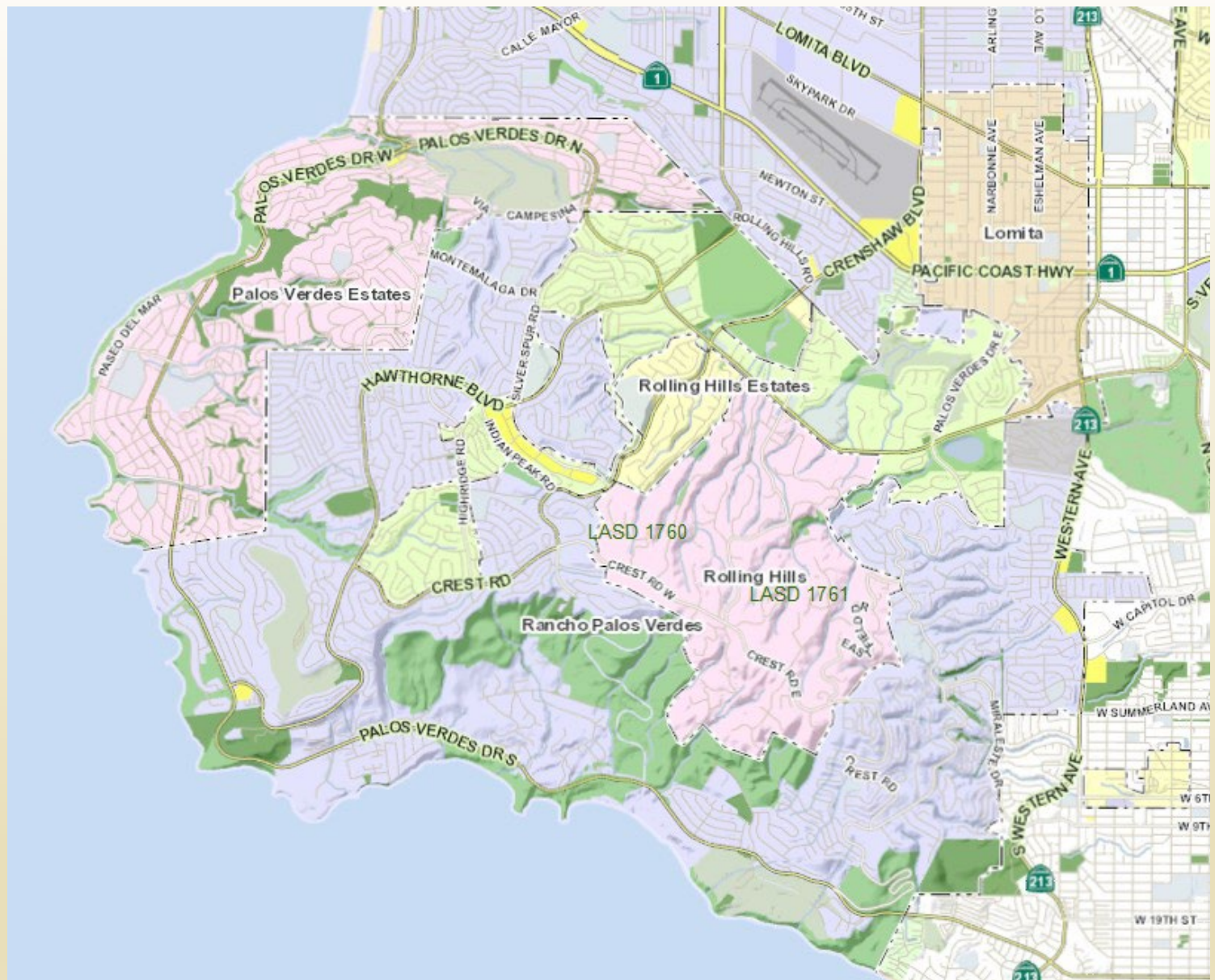

Rolling Hills

Part II Crime Activity Comparison

Rolling Hills 2nd Quarter



	2022	2021	2020	2019	2018
Forgery	0	1	0	0	0
Fraud/ID Theft	2	1	1	0	3
Sex Offense, Felony	0	0	0	0	0
Sex Offense, Misdemeanor	0	0	0	0	0
Non-Aggravated Assault	0	2	1	0	0
Weapon Laws	0	0	0	0	0
Offenses Against Family	0	0	1	1	0
Liquor Laws	0	0	0	0	0
Drunk-Alcohol/Drugs	0	0	0	0	0
Disorderly Conduct	0	0	0	0	0
Vagrancy	0	0	0	0	0
Gambling	0	0	0	0	0
Drunk Driving-Vehicle/Boat	0	0	1	0	1
Vandalism (Non-graffiti)	1	0	0	0	0
Vandalism (Graffiti)	0	0	0	0	0
Receiving Stolen Property	0	0	0	0	0
Federal Offenses w/o money	0	0	0	0	0
Federal Offenses w/ money	0	0	0	0	0
Felonies, Misc	0	0	0	1	0
Misdemeanors, Misc	1	0	1	0	0
TOTAL CRIME	4	4	5	2	4
ARRESTS					
Part I	0	0	1	1	0
Part II	2	0	8	1	1
TOTAL ARRESTS	2	0	9	2	1
Burglaries	0	0	0	0	0
GTA's	0	0	1	1	0
Narco	0	0	0	0	0



ROLLING HILLS

False Alarms

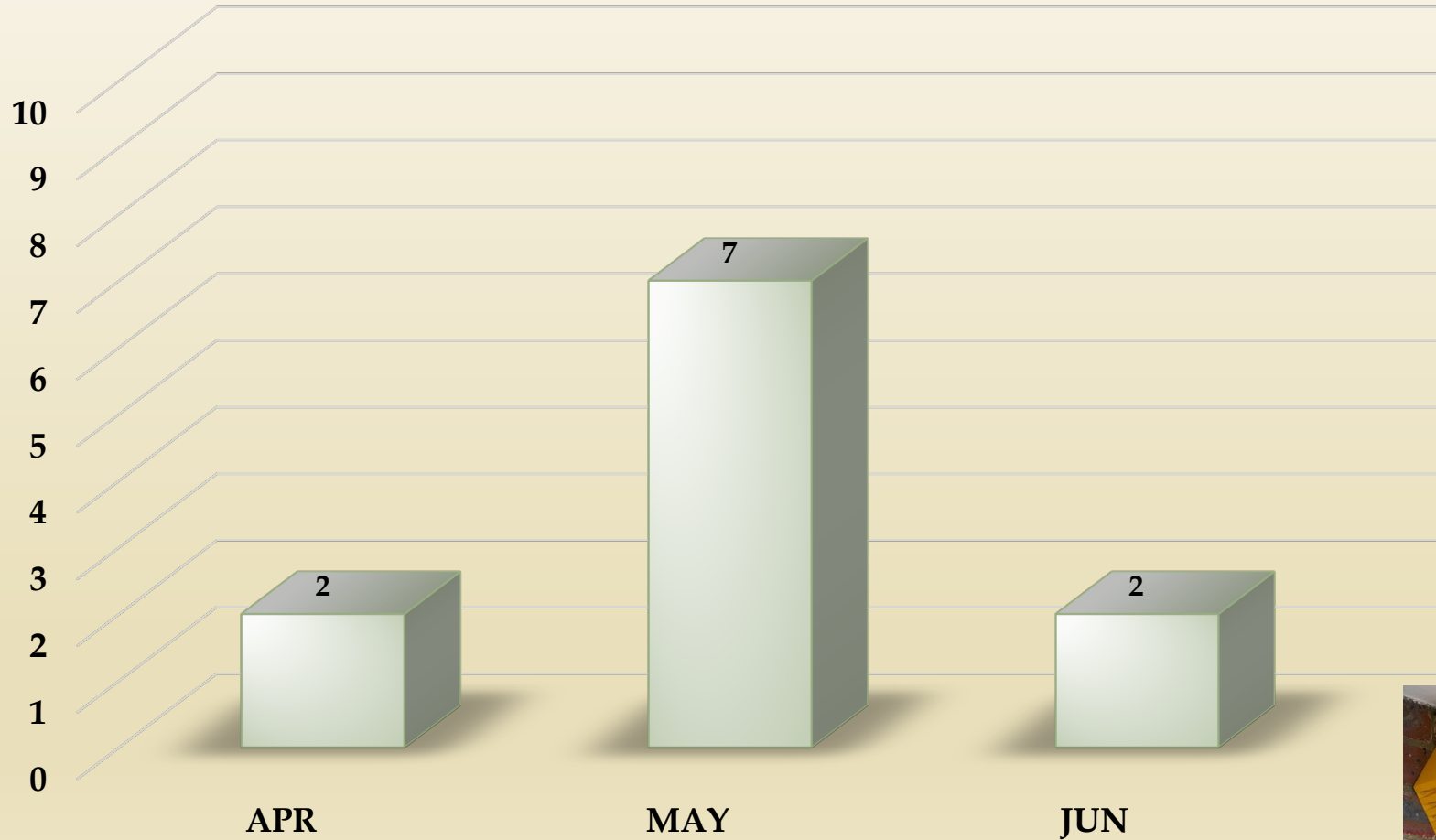

RESPONSE TIMES



Rancho Palos Verdes

2nd Quarter Average Response Times

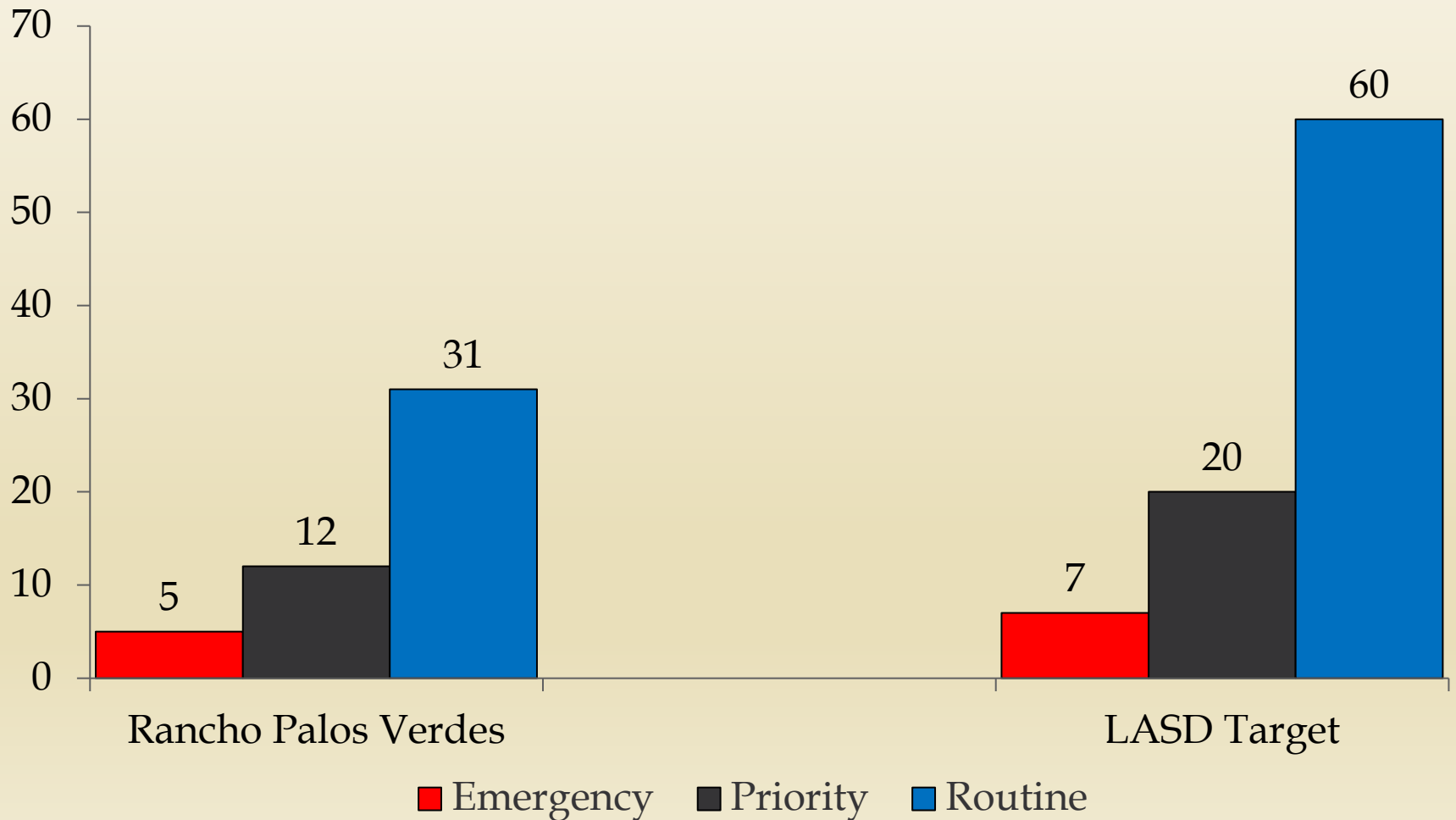

RANCHO PALOS VERDES EMERGENT CALL RESPONSE

2nd Quarter 2022 Page 1

DATE	LOCATION	TYPE OF CALL	ENTRY	ENROUTE	ARRIVAL	RESP TIME MIN	TAG
04/01	GALERITA DR	FAMILY DISTURBANCE	2014	2016	2019	5	85
04/02	CALLE VIENTO	BURG TO RESD	0239	2040	2041	2	16
04/05	MIRALESTE DR	SUSPICIOUS PERSON	0402	0406	0410	7	10
04/06	VISTA MESA DR	MEDICAL RESCUE	1903	1904	1912	9	90
04/08	SCOTTMIST DR	GRAND THEFT	0422	0426	0426	3	14
04/08	CREST RD/HAWTHORNE BL	FIRE	1123	1132	1134	6	59
04/08	CENTURIA DR	FAMILY DISTURBANCE	2116	2116	2119	5	128
04/08	QUAILHILL DR	FAMILY DISTURBANCE	2133	2134	2135	5	130
04/09	AVENIDA APRENDA	MEDICAL RESCUE	1155	1157	1157	2	36
04/09	PV DR E/ PV DR S	TRAFFIC ACCIDENT	2355	0001	0003	8	106
04/09	OCEAN CREST DR	FIRE	0006	0007	0014	7	106
04/10	PV DR S/SCHOONER DR	DISTURBANCE	0851	0851	0857	6	16
04/12	LOS VERDES DR	GRAND THEFT	1932	1932	1935	3	115
04/12	PV DR S/LA ROTONDA DR	STOLEN VEHICLE	2025	2025	2026	1	119
04/12	WARRIOR DR	MEDICAL RESCUE	2313	2315	2320	7	134
04/14	OLDSTONE CT	MEDICAL RESCUE	1103	1106	1106	4	34
04/15	STONECREST RD	TRAFFIC ACCIDENT	0754	0754	0756	2	35
04/15	CALLE DE SUENOS	BURG TO RESD	1528	1528	1534	6	95
04/16	PARK PL	MEDICAL RESCUE	1123	1123	1127	5	22
04/16	JAYBROOK DR	MEDICAL RESCUE	1238	1238	1243	5	27
04/16	PASEO DE CASTANA	MEDICAL RESCUE	2142	2142	2148	6	82
04/16	WESTERN AV	MEDICAL RESCUE	0200	0200	0203	3	14
04/20	PARKLYNN DR	POSS BURG TO RESD	0032	0032	0034	7	1
04/20	MT SHASTA DR	MEDICAL RESCUE	0035	0036	0039	4	2
04/21	HEADLAND DR	MEDICAL RESCUE	1236	1236	1238	3	44
04/21	MIRALEST DR/VIA COLINITA	SUSPICIOUS PERSON	2202	2203	2206	4	92
04/22	SEAGLEN DR	STOLEN VEHICLE	0235	0236	0238	3	4
04/22	STONECREST RD	GRAND THEFT	0335	0336	0338	8	5

RANCHO PALOS VERDES EMERGENT CALL RESPONSE

2nd Quarter 2022 Page 2

DATE	LOCATION	TYPE OF CALL	ENTRY	ENROUTE	ARRIVAL	RESP TIME MIN	TAG
04/22	VIA DEL MAR	BURG TO RESD	1000	1001	1003	3	58
04/23	WESTERN AV	DISTURBANCE	1305	1306	1309	4	43
04/23	WESTERN AV	SUSPICIOUS PERSON	1448	1449	1453	5	57
04/23	WESTERN AV	MEDICAL RESCUE	2325	2326	2330	5	90
04/24	WESTERN AV	MEDICAL RESCUE	1718	1719	1724	6	78
04/25	COLT RD	MEDICAL RESCUE	0728	0729	0732	4	21
04/25	OCEANAIRE DR	MEDICAL RESCUE	0905	0906	0907	2	32
04/27	CALLE ENTRADERO/VIA VICENTE	MEDICAL RESCUE	1141	1142	1143	2	51
04/27	SILVER SADDLE LN	BURG TO RESD	1728	1729	1733	5	90
04/28	INDIAN VALLEY RD	MEDICAL RESCUE	0013	0015	0019	6	1
04/28	PV DE W	BURG TO BUSINESS	0056	0057	0104	8	9
04/28	LIMETREE LN	MEDICAL RESCUE	0237	0238	0251	13	12
04/28	PV DR E	MEDICAL RESCUE	1858	1859	1903	5	102
04/29	REDONDELA DR	MEDICAL RESCUE	1033	1034	1037	4	47
04/29	LE BLANC PL	MEDICAL RESCUE	1216	1218	1220	4	60
04/29	HAWTHORNE BL/PV DR W	TRAFFIC ACCIDENT	1423	1424	1426	3	79
04/29	ADMIRABLE DR	SUSPICIOUS PERSON	1837	1840	1841	4	101
04/30	HAWTHORNE BL	FIRE	1027	1029	1031	4	39
04/30	LOMO DR	MEDICAL RESCUE	1106	1108	1109	3	41
04/30	EDDINGHILL DR/HAWTHORNE BL	TRAFFIC ACCIDENT	1718	1719	1721	3	67
05/03	SAN NICOLAS DR	TRAFFIC ACCIDENT	1803	1805	1806	3	103
05/04	AVENIDA CORONA	MEDICAL RESCUE	1428	1429	1434	6	70
05/05	ALTA VISTA DR	MEDICAL RESCUE	1807	1809	1810	3	87
05/05	HAWTHORNE BL/RHONE DR	TRAFFIC ACCIDENT	2232	2234	2239	7	102
05/06	CALLE DE SUENOS	MEDICAL RESCUE	1124	1125	1125	1	35
05/06	REDONDELA DR	MEDICAL RESCUE	2206	2208	2212	6	101
05/08	SEA RAVEN DR	POSS TRESPASSING	0812	0815	0820	8	15
05/08	LARKVALE DR	MEDICAL RESCUE	0835	0836	0842	5	17

RANCHO PALOS VERDES EMERGENT CALL RESPONSE

2nd Quarter 2022 Page 3

DATE	LOCATION	TYPE OF CALL	ENTRY	ENROUTE	ARRIVAL	RESP TIME MIN	TAG
05/08	W CREST RD/HAWTHORNE BL	MEDICAL RESCUE	1107	1109	1112	5	25
05/09	CADDINGTON DR/WESTERN AV	TRAFFIC ACCIDENT	1828	1829	1835	7	85
05/12	HAWTHORNE BL	MEDICAL RESCUE	1842	1842	1843	1	97
05/13	ALTA VISTA DR	MEDICAL RESCUE	1222	1223	1226	4	62
05/13	W PASEO DEL MAR	MEDICAL RESCUE	1453	1455	1457	4	82
05/13	TOSCANINI DR/WESTERN AV	MEDICAL RESCUE	1645	1647	1650	5	96
05/14	PV DR S	TRAFFIC ACCIDENT	0303	0307	0313	10	4
05/15	BROWNDDEER LN	FAMILY DISTURBANCE	2051	2023	2055	4	85
05/16	HAWTHORNE BL/SAN NICHOLAS DR	TRAFFIC ACCIDENT	0751	0752	0753	2	17
05/16	ROBINVIEW LN	MEDICAL RESCUE	1514	1515	1516	2	60
05/17	SANTA RENA DR	MEDICAL RESCUE	1242	1243	1247	5	73
05/17	WESTERN AV/TOSCANINI DR	TRAFFIC ACCIDENT	2117	2119	2121	4	131
05/17	CENTURIA DR	FAMILY DISTURBANCE	2123	2124	2133	10	132
05/18	ENROSE AV	MEDICAL RESCUE	11049	1050	1053	4	87
05/18	AMBERGATE DR	FIRE	1320	1321	1326	6	99
05/19	AVENIDA APRENDA	TRAFFIC ACCIDENT	1352	1353	1354	2	44
05/19	RIDGECOVE CT N	MEDICAL RESCUE	2041	2042	2046	5	83
05/19	MT LASSEN LN	FAMILY DISTURBANCE	2228	2230	2234	6	93
05/20	PEACOCK RIDGE DR	MEDICAL RESCUE	0100	0103	0107	7	3
05/20	TRUDIE DR	POSS BURG TO RESD	0424	0426	0428	4	12
05/20	AVENIDA ESPLENDIDA	TRAFFIC ACCIDENT	0511	0512	0514	3	14
05/20	DELASONDE DR/WESTERN AV	TRAFFIC ACCIDENT	1116	1118	1119	3	37
05/20	CONESTONGA DR/PV DR E	TRAFFIC ACCIDENT	2231	2233	2235	3	96
05/23	HYTE RD	MEDICAL RESCUE	1532	1535	1537	5	83
05/23	WESTERN AV	DISTURBANCE	2211	2212	2214	3	145
05/23	CENTURIA DR	FAMILY DISTURBANCE	2238	2240	2245	7	149
05/24	BEECHFIELD DR	FAMILY DISTURBANCE	0023	0025	0033	10	1
05/24	WESTERN AV	DISTURBANCE	0309	0310	0316	7	7

RANCHO PALOS VERDES EMERGENT CALL RESPONSE

2nd Quarter 2022 Page 4

DATE	LOCATION	TYPE OF CALL	ENTRY	ENROUTE	ARRIVAL	RESP TIME MIN	TAG
05/25	RIDGEGATE DR	ASSAULT	2136	2138	2143	7	114
05/26	LOS VERDES DR	MEDICAL RESCUE	0750	0752	0754	4	19
05/28	REVENSPUR DR	FAMILY DISTURBANCE	0236	0238	0247	9	15
05/28	VIA SIENA	FIRE	0953	0953	0954	1	37
05/28	BROWNDEER LN	TRAFFIC ACCIDENT	1715	1718	1721	6	66
05/28	BLACKHORSE LN/HAWTHORNE BL	FIRE	1729	1730	1732	3	68
05/30	BLOOMWOOD RD	STOLEN VEHICLE	1650	1655	1657	7	77
05/30	BLOOMWOOD RD	STOLEN VEHICLE	1650	1652	1657	7	77
05/31	1ST ST/MIRALEST DR	TRAFFIC ACCIDENT	0641	0654	0647	6	18
05/31	PEACOCK RIDGE DR	MEDICAL RESCUE	1005	1006	1007	2	33
05/31	TOPRAIL LN	FAMILY DISTURBANCE	2349	2350	0000	6	130
06/03	BRAIDWOOD DR	MEDICAL RESCUE	0908	0910	0912	4	29
06/04	OCEAN TERRACE DR	SUSPICIOUS PERSON	1543	1544	1545	2	51
06/04	TERRANEA WAY	DISTURBANCE	2244	2244	2255	11	97
06/04	VISTA MESA DR	MEDICAL RESCUE	2304	2305	2314	9	98
06/05	EDINGHILL DR	TRAFFIC ACCIDENT	0602	0605	0610	8	17
06/06	RUE DE LA PIERRE	FAMILY DISTURBANCE	2046	2048	2053	7	111
06/07	MARGUERITE DR	STOLEN VEHICLE	1208	1210	1211	3	46
06/08	FALCON ROCK	POSS BURG TO RESD	0237	0238	0239	2	6
06/08	VIA DEL CIELO	MEDICAL RESCUE	1105	1106	1109	4	38
06/08	DIAMONDHEAD LN	POSS BURG TO RESD	2038	2040	2045	7	87
06/08	PARK PL	POSS BURG TO RESD	2057	2059	2100	3	89
06/10	LAUTREC PL	SUSPICIOUS PERSON	2343	2345	2350	7	110
06/11	GANADO DR	MEDICAL RESCUE	0011	0013	0021	8	1
06/12	COASTSITE DR	MEDICAL RESCUE	0858	0859	0906	8	31
06/12	GANADO DR/PV DR E	TRAFFIC ACCIDENT	1535	1535	1536	1	52
06/14	ELKMONT DR	MEDICAL RESCUE	1501	1502	1503	3	55
06/17	SUMMERLAND ST	POSS BURG TO VEH	0120	0121	0124	4	8

RANCHO PALOS VERDES EMERGENT CALL RESPONSE

2nd Quarter 2022 Page 5

[illegible]

ROLLING HILLS ESTATES

2nd Quarter Average Response Times

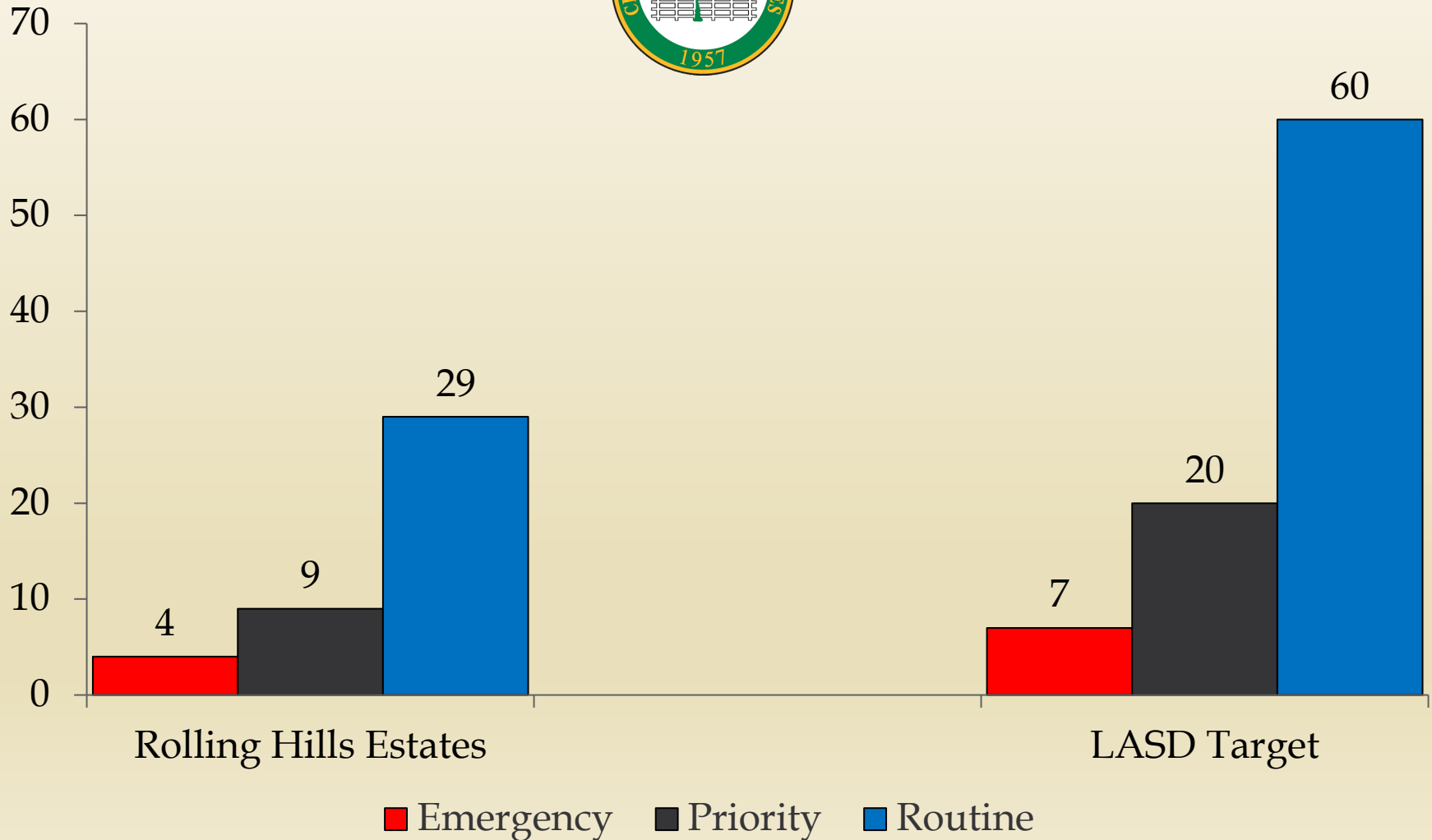

ROLLING HILLS ESTATES EMERGENT CALL RESPONSE

2nd Quarter 2022 Page 1

DATE	LOCATION	TYPE OF CALL	ENTRY	ENROUTE	ARRIVAL	RESP TIME MIN	TAG
04/02	BRIDLEWOOD CIR	MEDICAL RESCUE	1558	1559	1605	7	57
04/03	PV DR N/ROLLING HILLS RD	SUSPISIOUS PERSON	2031	2031	2032	1	83
04/06	PEN CTR	SUSPISIOUS PERSON	1406	1408	1411	5	55
04/06	HILLCREST MEADOW	MEDICAL RESCUE	2216	2218	2223	7	112
04/07	ELKMONT DR/SILVER SPUR RD	FIRE	1825	1827	1828	3	112
04/08	ASPEN WAY	MEDICAL RESCUE	0548	0549	0556	8	18
04/11	PALOMINO LN	MEDICAL RESCUE	1110	1112	1113	3	31
04/20	SILVER SPUR RD	FIRE	0419	0420	0426	7	17
04/24	PV DR E/PV DR N	MEDICAL RESCUE	2031	2031	2032	1	91
04/26	RANGE HORSE LN	TRESPASSER	0018	0020	0022	4	3
04/27	PEPPERTREE LN	MEDICAL RESCUE	1628	1629	1631	3	83
04/27	DEERHILL DR	FAMILY DISTURBANCE	1753	1755	1758	5	95
04/28	INDIAN PEAK RD	FAMILY DISTURBANCE	1510	1511	1516	6	74
04/29	HARBOR SIGHT DR/PV DR E	TRAFFIC ACCIDENT	2109	2110	2111	2	114
05/01	EMPTY SADDLE RD	FAMILY DISTURBANCE	1532	1535	1538	6	57
05/01	SHOREWOOD RD	MEDICAL RESCUE	1712	1713	1714	2	67
05/03	HILLCREST MEADOWS	MEDICAL RESCUE	0952	0953	0954	2	48
05/05	RIO LINDA DR	MEDICAL RESCUE	1411	1413	1416	5	64
05/05	PV DR E	MEDICAL RESCUE	1813	1814	1816	3	89
05/09	PENINSULA CENTER	TRAFFIC ACCIDENT	1020	1021	1023	3	37
05/09	PENINSULA CENTER	ROBBERY	1956	1957	1957	1	104
05/09	HARBORSITE DR	SUSPISIOUS PERSON	2226	2227	2227	1	118
05/11	PENINSULA CENTER	PETTY THEFT	1530	1531	1532	2	69
05/11	OCEANRIDGE DR	MEDICAL RESCUE	1747	1748	1753	6	81
05/14	ASPEN WAY	MEDICAL RESCUE	2327	2329	2336	9	85
05/15	PV DR E/PV DR N	TRAFFIC ACCIDENT	0411	0411	0411	0	12
05/17	SILVER SPUR RD	MEDICAL RESCUE	0129	0130	0135	6	39
05/17	PENINSULA CENTER	GRAND THEFT	1419	1420	1422	3	88

ROLLING HILLS ESTATES EMERGENT CALL RESPONSE

2nd Quarter 2022 Page 2

DATE	LOCATION	TYPE OF CALL	ENTRY	ENROUTE	ARRIVAL	RESP TIME MIN	TAG
05/17	HAWTHORNE BL/PV DR N	TRAFFIC ACCIDENT	2247	2248	2252	5	140
05/18	RAWHIDE LN	FAMILY DISTURBANCE	2052	2053	2055	3	128
05/19	PENINSULA CENTER	GRAND THEFT	1945	1946	1948	3	81
05/20	SILVER SPUR RD	TRAFFIC ACCIDENT	1714	1715	1716	2	75
05/21	INDIAN PEAK RD	TRAFFIC ACCIDENT	1950	1953	1954	4	65
05/22	HAWTHORNE BL/PV DR N	MEDICAL RESCUE	0153	0155	157	4	8
05/23	HAWTHORNE BL/ROLLING HILLS RD	STOLEN VEHICLE	0825	0826	0826	1	30
05/23	FOXPOINT LN	FAMILY DISTURBANCE	1451	1452	1500	9	72
05/23	MONTEMALAGA DR	BURG TO RES	1603	1604	1607	4	90
05/23	ASHFORK PL	FAMILY DISTURBANCE	2016	2017	2022	6	138
05/30	LITTLEBOW RD	MEDICAL RESCUE	0648	0649	653	5	18
05/31	CLEARVISTA DR	FAMILY DISTURBANCE	1253	1255	1304	11	50
06/03	RANGE HORSE LN	BURG TO RES	2016	2017	2019	3	92
06/05	HAWTHORNE BL/PV DR W	TRAFFIC ACCIDENT	1757	1758	1802	5	59
06/05	DOBBIN LN/PV DR N	MEDICAL RESCUE	2124	2126	2130	6	73
06/07	HAWTHORNE BL/PV DR N	TRAFFIC ACCIDENT	0311	0313	315	4	10
06/09	PV DR N	BRUSH FIRE	1127	1128	1131	4	39
06/09	PV DR N	FIRE	1559	1559	1601	2	57
06/09	SHADY VISTA RD	FAMILY DISTURBANCE	1912	1913	1918	6	69
06/14	BRADING IRON LN/PV DR N	TRAFFIC ACCIDENT	0842	0842	0843	1	20
06/17	BIXBY RANCH RD	POSS BURG TO RES	1259	1300	1303	4	76
06/20	MASONGATE DR	FIRE	1807	1808	1809	2	88
06/21	MONTEMALAGA DR/SILVER	TRAFFIC ACCIDENT	1934	1935	1938	4	108
06/23	DEEP VALLEY DR	MEDICAL RESCUE	1214	1215	1217	3	63
06/25	PENINSULA CENTER	GRAND THEFT	1643	1645	1646	2	63
06/25	DEEP VALLEY DR	MEDICAL RESCUE	1859	1900	1901	2	68
06/28	DUNWOOD RD	FIRE	1638	1639	1640	2	70
06/28	MONTEMALAGA DR/SILVER	MEDICAL RESCUE	2150	2151	2158	8	98

ROLLING HILLS

2nd Quarter Average Response Times

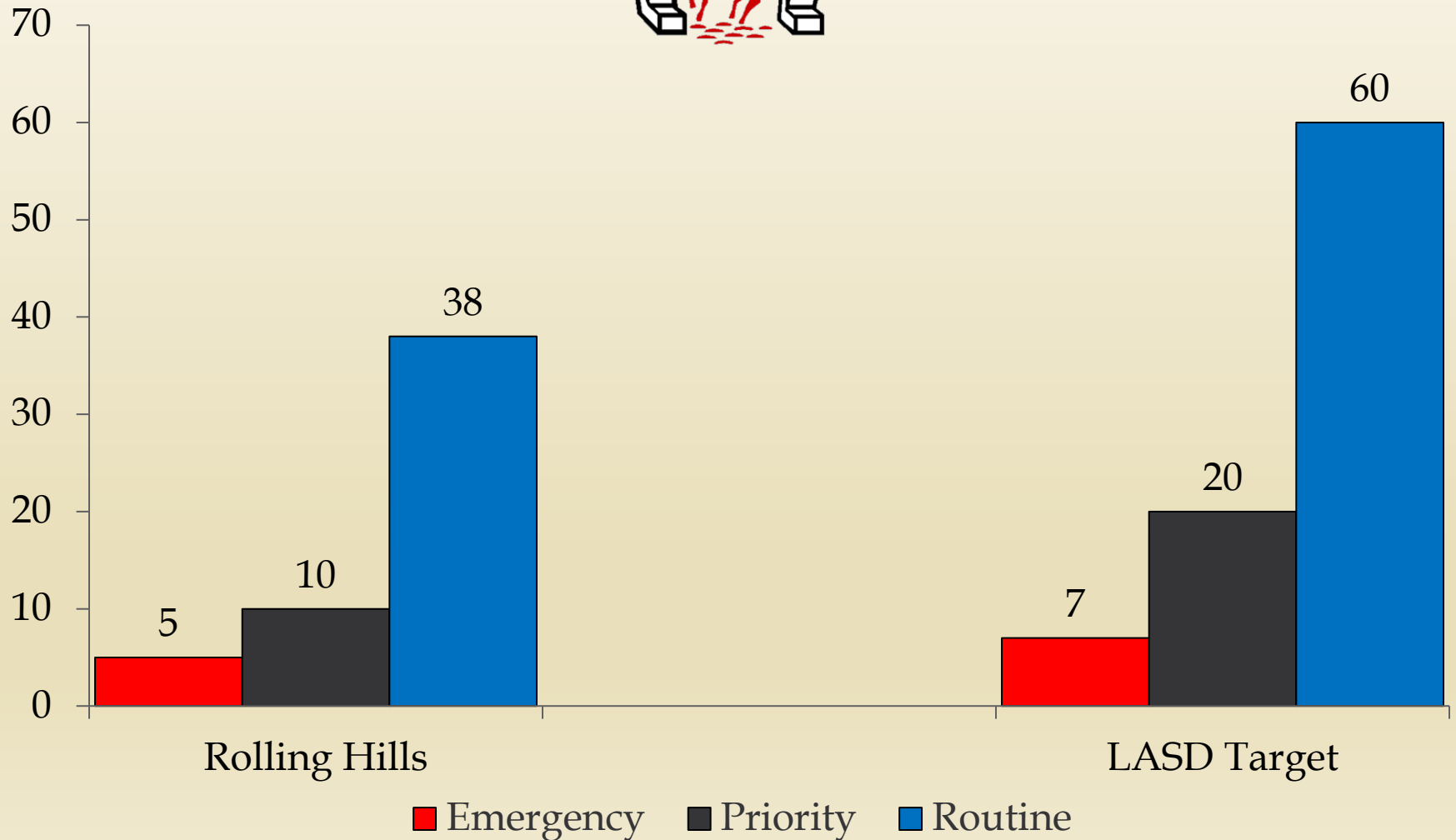

ROLLING HILLS EMERGENT CALL RESPONSE

2nd Quarter 2022

DATE	LOCATION	TYPE OF CALL	ENTRY	ENROUTE	ARRIVAL	RESP TIME MIN	TAG
04/12	MIDDLERIDGE LN	MEDICAL RESCUE	1651	1652	1657	6	95
05/21	PORTUGUESE BAND RD	SUSPICIOUS PERSON	1948	1949	1953	5	64
05/22	CREST RD	MEDICAL RESCUE	0039	0040	0045	6	6
06/02	GEORGEFF RD	POSS BURG TO RES	0928	0929	0931	3	32
06/22	OUTRIDER RD	BUR TO RES	0001	0002	0007	6	1

PENINSULA REGION

2nd Quarter Average Response Times

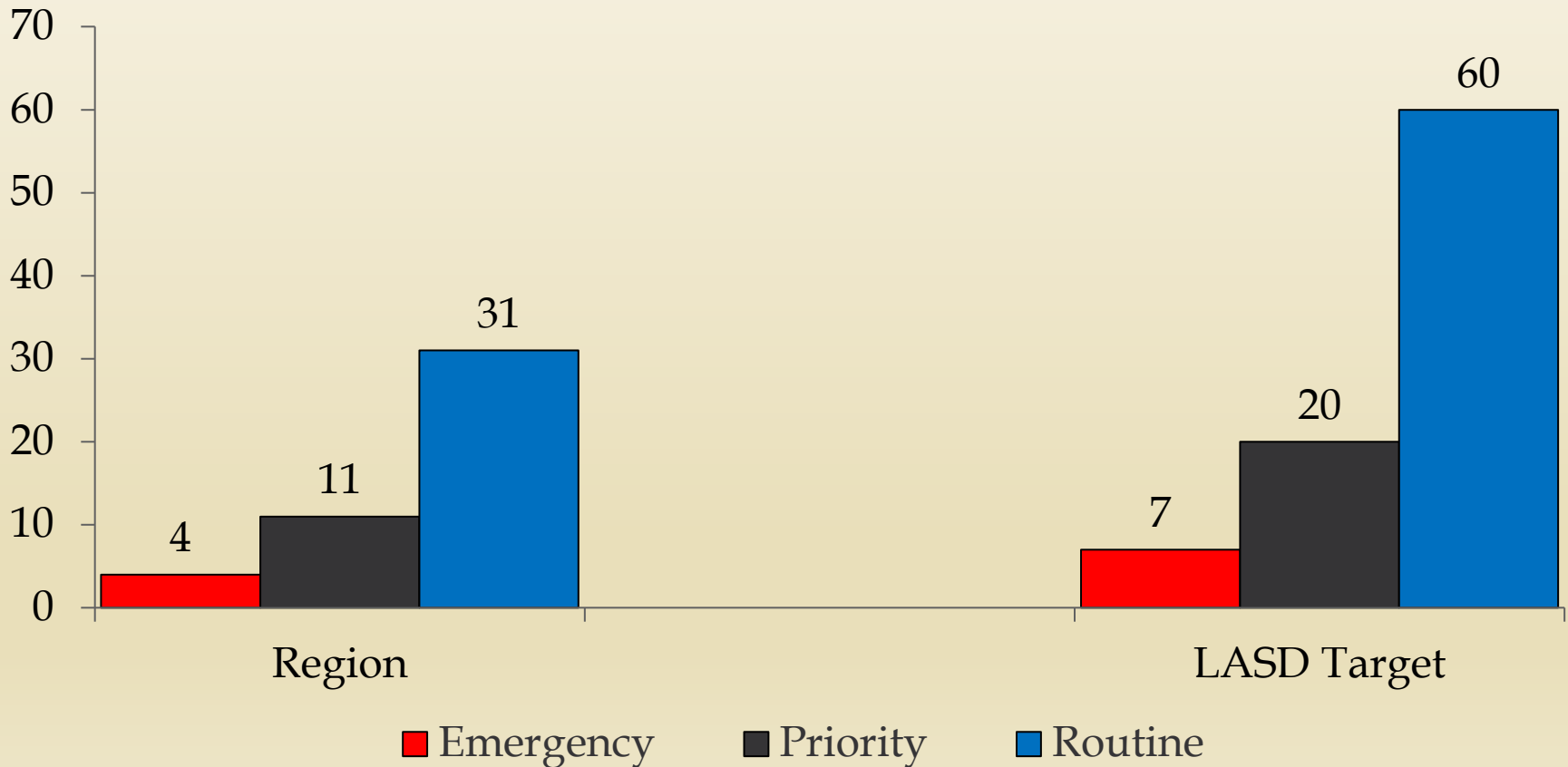





Los Angeles County Fire Department

Rancho Palos Verdes Response Time - 2nd Quarter of 2022

Incident Type Category	Interquartile Range	Number of Incidents	Included* Record Count	Average Response Time*
FALSE ALARM, FALSE CALL		27	26	06:55
FIRE, EXPLOSION		9	8	06:14
GOOD INTENT CALL		55	52	07:16
HAZARDOUS CONDITION		6	4	04:36
RESCUE, EMS		746	726	06:28
SERVICE CALL		37	30	08:32
SPECIAL OR OTHER INCIDENT TYPE		5	4	05:33
TOTAL	00:12 - 12:55	885	850	06:35

Interquartile Outlier Factor = 1.5

Grouped by Incident Type Category

Includes only first arriving unit responses

Records meeting the following Criteria are always excluded:

1. Unit did not arrive and/or On Scene (arrival) Time is null
2. On Scene (arrival) Time = Clear Time
3. Apparatus Action <> 93 - Cancelled En Route



COUNTY OF LOS ANGELES FIRE DEPARTMENT

April 2022-June 2022

Rancho Palos Verdes

Incidents by Category and Year

Apr 01, 2022 to Jun 30, 2022

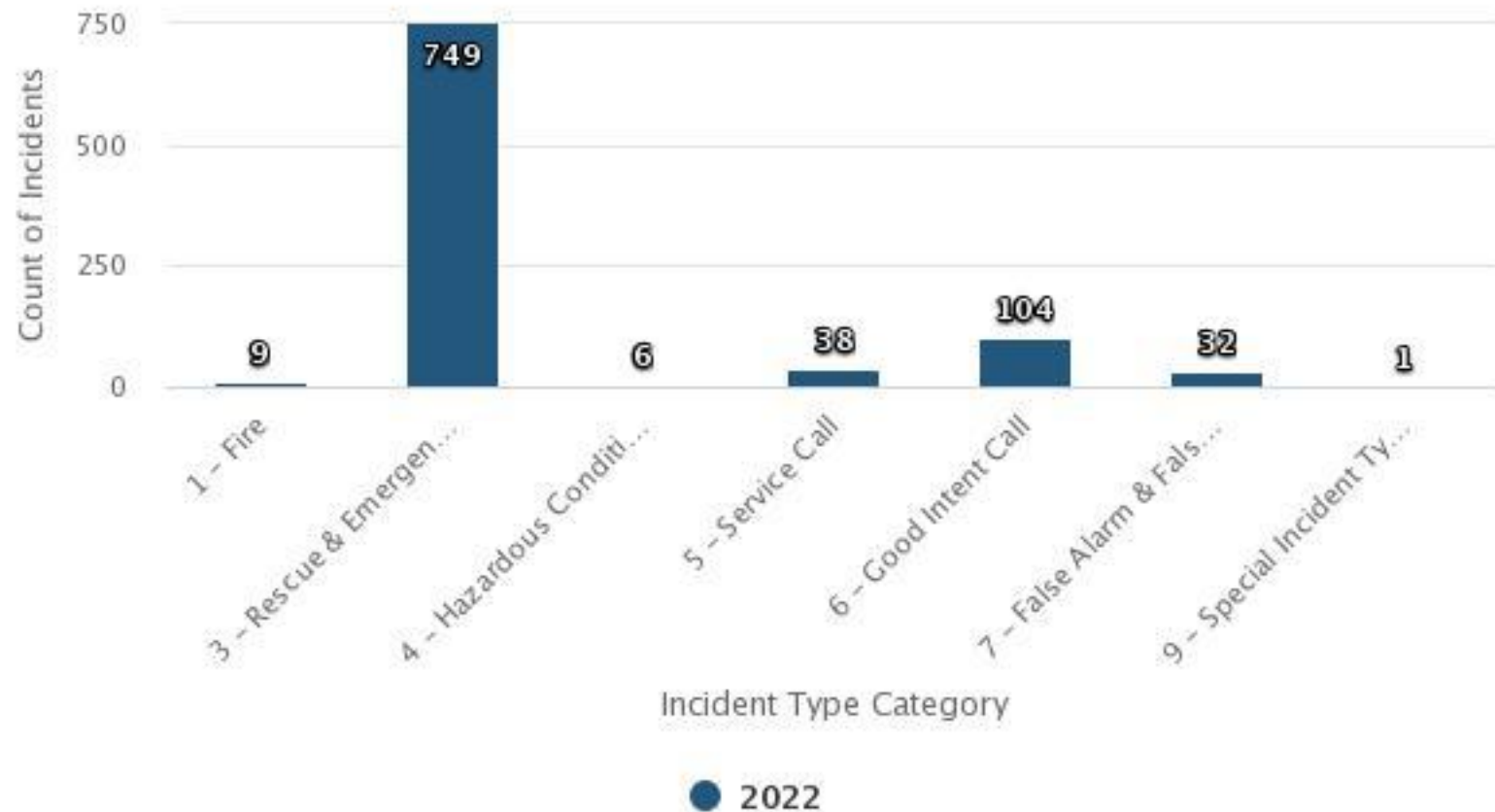



Los Angeles County Fire Department

Rolling Hills Response Time - 2nd Quarter of 2022

Incident Type Category	Interquartile Range	Number of Incidents	Included* Record Count	Average Response Time*
FALSE ALARM, FALSE CALL		1	1	07:15
FIRE, EXPLOSION		2	2	09:33
GOOD INTENT CALL		1	1	06:40
OVERPRESSURE, RUPTURE, EXPLOSION, OVERHEAT		1	1	08:31
RESCUE, EMS		24	24	07:12
SERVICE CALL		3	3	02:52
SPECIAL OR OTHER INCIDENT TYPE		4	4	05:27
TOTAL	-00:03 - 14:17	36	36	06:48

Interquartile Outlier Factor = 1.5

Grouped by Incident Type Category

Includes only first arriving unit responses

Records meeting the following Criteria are always excluded:

1. Unit did not arrive and/or On Scene (arrival) Time is null
2. On Scene (arrival) Time = Clear Time
3. Apparatus Action <> 93 - Cancelled En Route



COUNTY OF LOS ANGELES FIRE DEPARTMENT

April 2022-June 2022

Rolling Hills

Incidents by Category and Year

Apr 01, 2022 to Jun 30, 2022

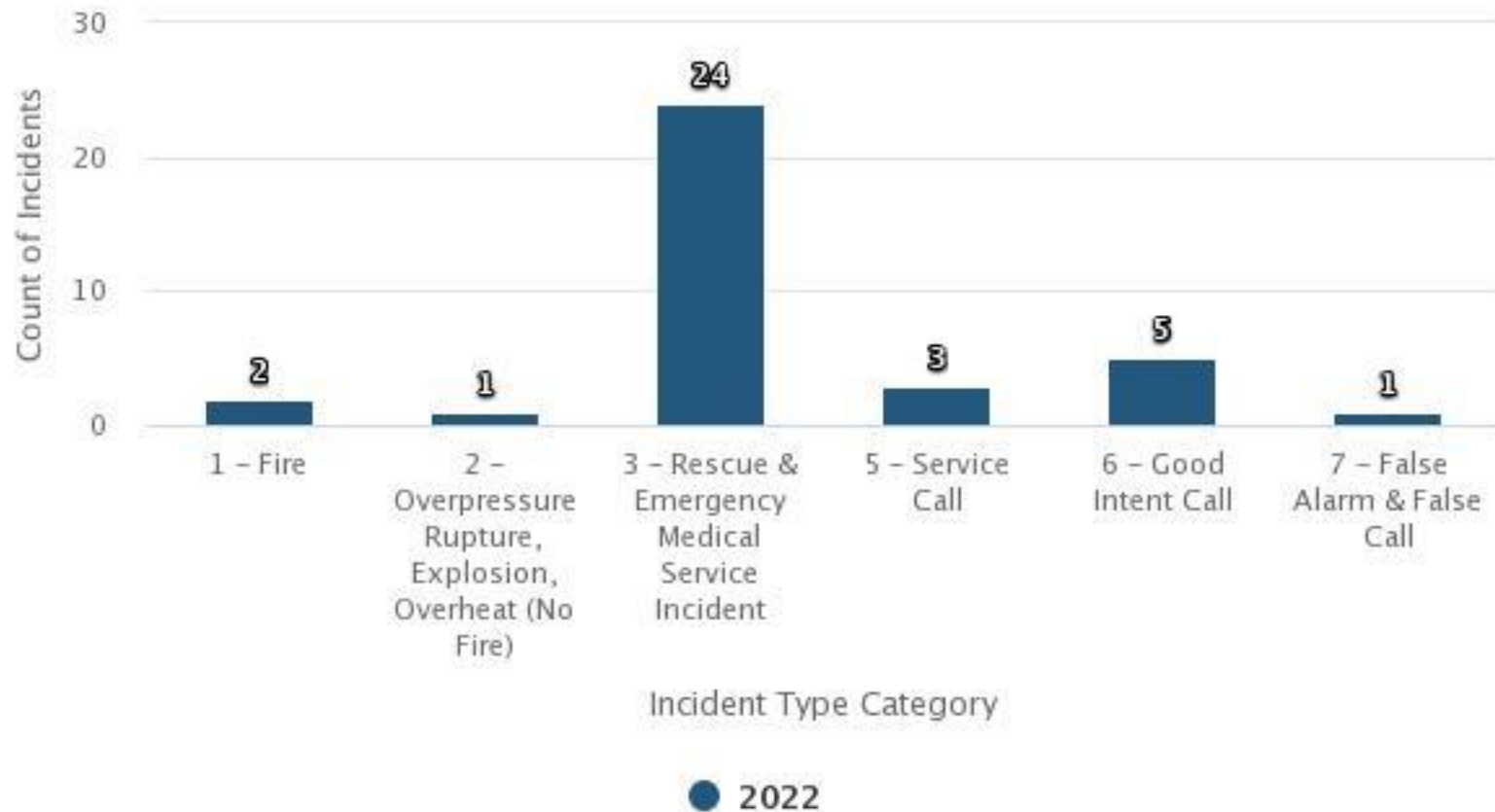



Los Angeles County Fire Department

Rolling Hills Estates Response Time - 2nd Quarter of 2022

Incident Type Category	Interquartile Range	Number of Incidents	Included* Record Count	Average Response Time*
FALSE ALARM, FALSE CALL		9	9	05:33
FIRE, EXPLOSION		5	5	05:03
GOOD INTENT CALL		14	13	07:56
HAZARDOUS CONDITION		1	1	03:35
RESCUE, EMS		203	201	05:25
SERVICE CALL		6	5	06:05
SPECIAL OR OTHER INCIDENT TYPE		3	3	07:38
TOTAL	-00:59 - 12:18	241	237	05:35

Interquartile Outlier Factor = 1.5

Grouped by Incident Type Category

Includes only first arriving unit responses

Records meeting the following Criteria are always excluded:

1. Unit did not arrive and/or On Scene (arrival) Time is null
2. On Scene (arrival) Time = Clear Time
3. Apparatus Action <> 93 - Cancelled En Route



COUNTY OF LOS ANGELES FIRE DEPARTMENT

April 2022-June 2022

Rolling Hills Estates

Incidents by Category and Year

Apr 01, 2022 to Jun 30, 2022

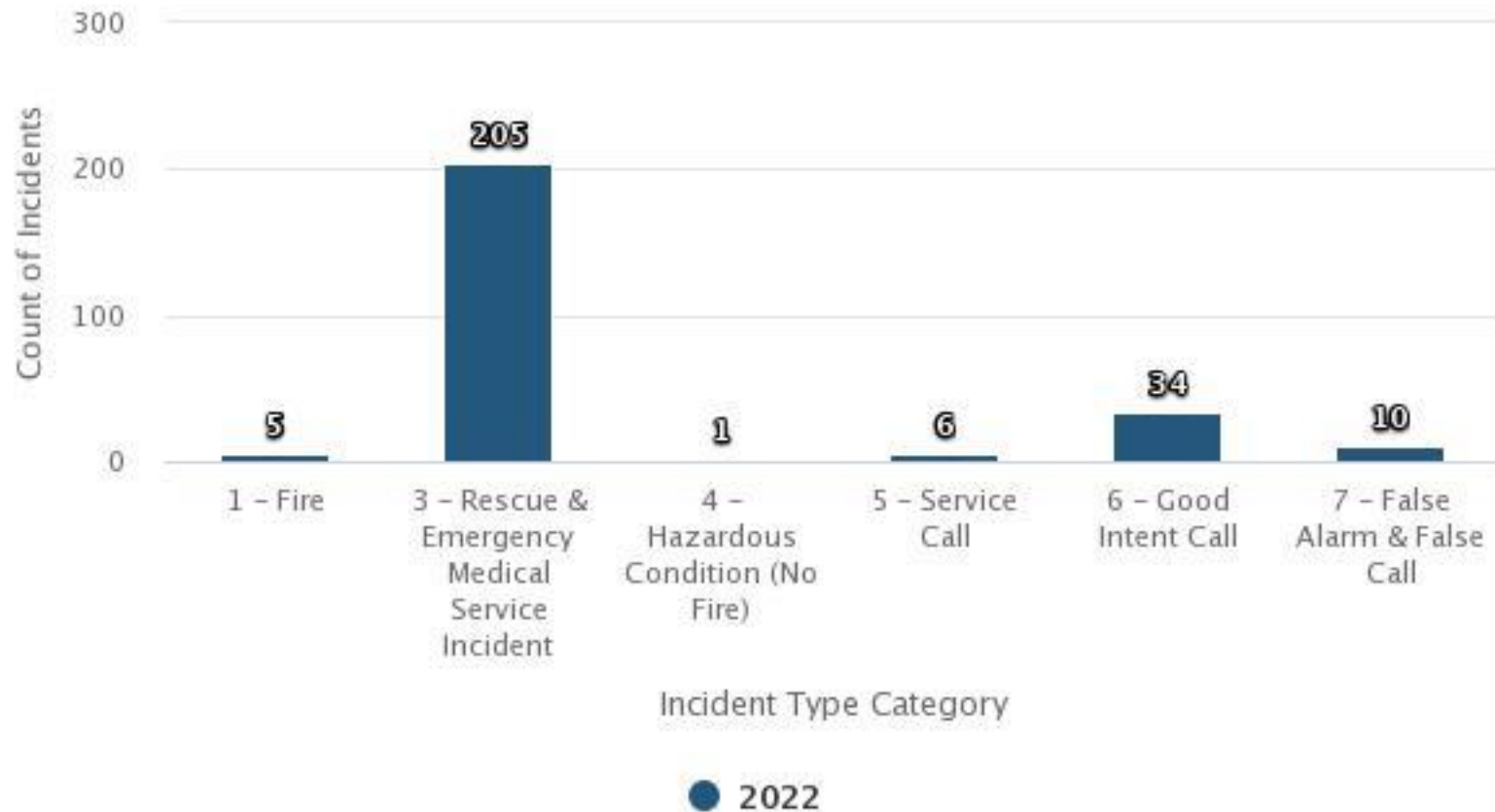



Westmed/McCormick Ambulance

Rancho Palos Verdes

April 2022

Date Period	1-2	3-9	10-16	17-23	24-30		
Response Period	Week 1	Week 2	Week 3	Week 4	Week 5	Week 6	Total
0:00 to 8:59	8	22	26	33	34		123
9:00 to 14:59	8	23	21	12	22		86
15:00 +	1	13	6	5	11		36

	Week 1	Week2	Week3	Week4	Week 5	Week 6	Total
Total Responses	17	58	53	50	67	0	245
Total On Time	8	22	26	33	34	0	123
Total Late	9	36	27	17	33	0	122

Total Compliance: 50.2%



Westmed/McCormick Ambulance

Rancho Palos Verdes

May 2022

Date Period	1-7	8-14	15-21	22-28	29-31		
Response Period	Week 1	Week 2	Week 3	Week 4	Week 5	Week 6	Total
0:00 to 8:59	23	20	35	33	13		124
9:00 to 14:59	10	11	18	18	6		63
15:00 +	13	6	12	7	4		42

	Week 1	Week2	Week3	Week4	Week 5	Week 6	Total
Total Responses	46	37	65	58	23	0	229
Total On Time	23	20	35	33	13	0	124
Total Late	23	17	30	25	10	0	105

Total Compliance: 54.1%



Westmed/McCormick Ambulance

Rancho Palos Verdes

June 2022

Date Period	1-4	5-11	12-18	19-25	26-30		
Response Period	Week 1	Week 2	Week 3	Week 4	Week 5	Week 6	Total
0:00 to 8:59	12	20	16	19	15		82
9:00 to 14:59	9	19	14	21	16		79
15:00 +	10	21	16	8	11		66

	Week 1	Week2	Week3	Week4	Week 5	Week 6	Total
Total Responses	31	60	46	48	42	0	227
Total On Time	12	20	16	19	15	0	82
Total Late	19	40	30	29	27	0	145

Total Compliance: 36.1%



Westmed/McCormick Ambulance

Rolling Hills

April 2022

Date Period	1-2	3-9	10-16	17-23	24-30		
Response Period	Week 1	Week 2	Week 3	Week 4	Week 5	Week 6	Total
0:00 to 8:59	0	0	1	1	1		3
9:00 to 14:59	0	0	2	2	1		5
15:00 +	0	0	0	0	0		0

	Week 1	Week2	Week3	Week4	Week 5	Week 6	Total
Total Responses	0	0	3	3	2	0	8
Total On Time	0	0	1	1	1	0	3
Total Late	0	0	2	2	1	0	5

Total Compliance: 37.5%



Westmed/McCormick Ambulance

Rolling Hills

May 2022

Date Period	1-7	8-14	15-21	22-28	29-31		
Response Period	Week 1	Week 2	Week 3	Week 4	Week 5	Week 6	Total
0:00 to 8:59	1	0	1	1	0		3
9:00 to 14:59	2	1	0	3	0		6
15:00 +	0	0	0	0	0		0

	Week 1	Week2	Week3	Week4	Week 5	Week 6	Total
Total Responses	3	1	1	4	0	0	9
Total On Time	1	0	1	1	0	0	3
Total Late	2	1	0	3	0	0	6

Total Compliance: 33.3%



Westmed/McCormick Ambulance

Rolling Hills

June 2022

Date Period	1-4	5-11	12-18	19-25	26-30		
Response Period	Week 1	Week 2	Week 3	Week 4	Week 5	Week 6	Total
0:00 to 8:59	0	0	0	1	0		1
9:00 to 14:59	0	2	1	2	0		5
15:00 +	0	0	1	0	1		2

	Week 1	Week2	Week3	Week4	Week 5	Week 6	Total
Total Responses	0	2	2	3	1	0	8
Total On Time	0	0	0	1	0	0	1
Total Late	0	2	2	2	1	0	7

Total Compliance: 12.5%



Westmed/McCormick Ambulance

Rolling Hills Estates

April 2022

Date Period	1-2	3-9	10-16	17-23	24-30		
Response Period	Week 1	Week 2	Week 3	Week 4	Week 5	Week 6	Total
0:00 to 8:59	2	11	9	9	6		37
9:00 to 14:59	3	4	1	1	3		12
15:00 +	1	0	1	0	1		3

	Week 1	Week2	Week3	Week4	Week 5	Week 6	Total
Total Responses	6	15	11	10	10	0	52
Total On Time	2	11	9	9	6	0	37
Total Late	4	4	2	1	4	0	15

Total Compliance: 71.2%



Westmed/McCormick Ambulance

Rolling Hills Estates

May 2022

Date Period	1-7	8-14	15-21	22-28	29-31		
Response Period	Week 1	Week 2	Week 3	Week 4	Week 5	Week 6	Total
0:00 to 8:59	10	18	18	17	3		66
9:00 to 14:59	3	2	4	0	2		11
15:00 +	3	2	0	2	0		7

	Week 1	Week2	Week3	Week4	Week 5	Week 6	Total
Total Responses	16	22	22	19	5	0	84
Total On Time	10	18	18	17	3	0	66
Total Late	6	4	4	2	2	0	18

Total Compliance: 78.6%



Westmed/McCormick Ambulance

Rolling Hills Estates

June 2022

Date Period	1-4	5-11	12-18	19-25	26-30		
Response Period	Week 1	Week 2	Week 3	Week 4	Week 5	Week 6	Total
0:00 to 8:59	3	8	10	12	6		39
9:00 to 14:59	1	4	5	2	1		13
15:00 +	0	2	3	0	3		8

	Week 1	Week2	Week3	Week4	Week 5	Week 6	Total
Total Responses	4	14	18	14	10	0	60
Total On Time	3	8	10	12	6	0	39
Total Late	1	6	8	2	4	0	21

Total Compliance: 65.0%