



CITY OF RED BLUFF

555 Washington Street, Red Bluff, California 96080

(530) 527-2605; Fax (530) 529-6878

www.cityofredbluff.org

AIRPORT COMMISSION AGENDA

Date of Meeting: **November 13, 2019**
Place of Meeting: **City Council Chambers**
Time of Meeting: **5:30 p.m.**

This agenda has been posted pursuant to City of Red Bluff Resolution No. 28-1995. The City of Red Bluff welcomes you to their meetings, which are regularly scheduled for the second Wednesday of each month. Your participation and interest are encouraged and appreciated. Meeting notices are available in appropriate alternative formats, upon request of a person with a disability. If accommodations are needed for individuals with disabilities, please contact the Public Works office prior to the day of the meeting.

1. **Pledge of Allegiance**
2. **Approval of Minutes**

August 14, 2019

3. **Citizen's Comments**

Citizen comments are a special time for citizens to address the Airport Commission on airport related items which are not on this meeting's agenda. For items that are on the agenda, public comment will be heard when the item is discussed. If your comments concern an item that is noted as a public hearing, please address the commission after the public hearing is opened for public testimony. By law, the Airport Commission cannot make decisions on matters not on the agenda; however, items can be discussed and can be placed on the agenda of the next Airport Commission Meeting. If requested by letter, at least two weeks prior to the Airport Commission Meeting, any subject relative to the operation of the airport will be placed on the next agenda. The Chairperson reserves the right to limit the duration of time per each speaker.

4. **Current Business**

- 4.1 **Proclamation**

Presentation of Proclamation thanking Lynn Chamblin for twenty years of service to the City of Red Bluff.

- 4.2 **Fixed Base Operator (FBO) – Gary Walker**

Informational

The City of Red Bluff is an Equal Opportunity Employer

5. Old Business

5.1 Report of Homeless Executive Meeting Informational

5.2 New Tehama County ALUC Commissioner Informational

During the Tehama County Board of Supervisors meeting on September 10th, Gary Walker was appointed to the Airport Land Use Commission to fill Lynn Chamblin's unexpired term as the City of Red Bluff representative with said term expiring 9/30/22.

5.3 TCAA End of Summer Fly In Report Informational

5.4 Recent Inspections at RBL Informational

On September 25, staff met with CalTrans Division of Aeronautics on the field for the Annual 5010 and Permit Compliance inspection. Correction notices included faded taxiway centerlines and hold-bars, faded illuminated runway markers, and requirement to remove helipad from TWY B. The items listed are all part of the next planned ACIP. PG&E conducted their gas line testing where it crosses just south of the RWY 33 threshold on the following morning. No anomalies were indicated.

6 New Business

6.1 CalFire and USFS use of RBL for Fire Support Informational

The recent Red Bank, South, and Ranch Fires found CalFire and USFS utilizing an extensive area of RBL, including a taxiway closure and installation of a temporary tower for air traffic control. Up to 33 additional helicopters and support crews were based on the field with various additional CalFire and USFS ground personnel present for the duration of the fires. CalFire, USFS, and tower commended the local pilots and voiced their appreciation for Red Bluff providing a welcome environment. Staff has been in contact with multiple agency representatives to formulate a delineated "pre-plan" for aerial asset staging for future fire-fighting occupations of RBL. A meeting will occur during the winter months when the fire threat is reduced, to discuss the generation of a plan and map that will meet the needs of both RBL and multi-agency emergency assets.

6.2 Proposed 72' x 52' x 18' eave ht. Hangar Addition Action

A proposed 3,848 square foot new hangar building has been submitted to the City that would be an addition to an existing hangar located at 1910 Hornbeck Street. Staff requests comments and recommendations from the Airport Commission prior to completion of review and return to applicant. See attached **Exhibit A**.

6.3 Commissioner Term Expirations Informational

Two Commissioner's 3-year appointments will be expiring at the end of December, Wanda Schuler and Dave Cappello's. A statement of intent for reappointment or new applications must be received by the Deputy City Clerk no later than 16:00 on November 22, 2019 to be considered for appointment at the December 3, 2019 City Council Meeting. Applications can be obtained from City Hall, 555 Washington Street.

7 Closing Comments

The next Regular Airport Commission Meeting is scheduled for December 11, 2019

The City of Red Bluff is an Equal Opportunity Employer

BOB MOORE

1910 HORNBECK STREET
NEW HANGAR ADDITION
VICINITY MAP

Legend

Feature 1

PROPOSED
72' X 52'
HANGAR

EXHIBIT A

Google Earth

© 2018 Google
© 2018 Europa Technologies

Vista Way

Hornbeck St



300 ft

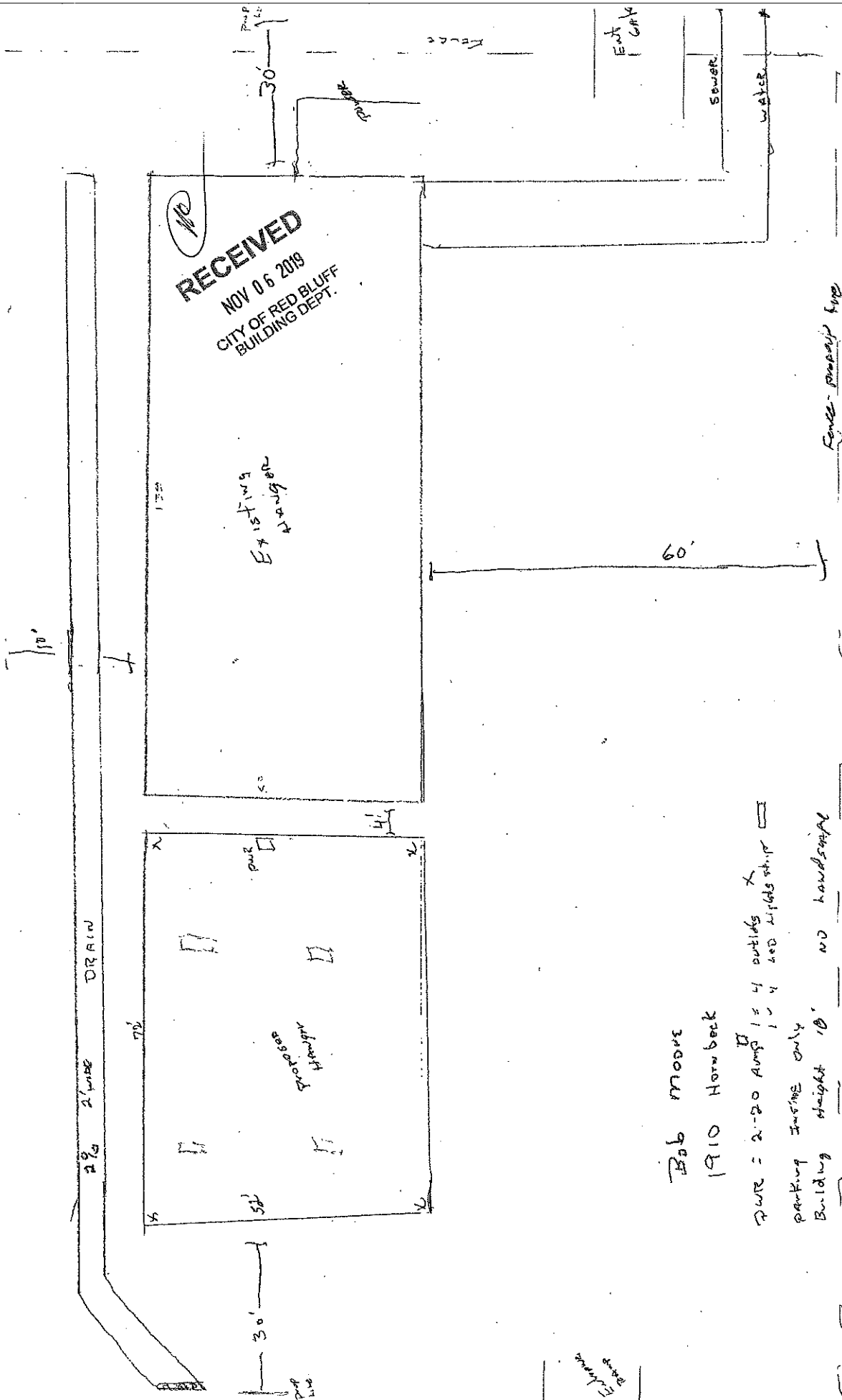

110
RECEIVED
 NOV 06 2019
 CITY OF RED BLUFF
 BUILDING DEPT.

Existing Hangar

Transfer Station

Bob Moore
 1910 Hornbeck

2-20 Amp 1/2 4 outlets x
 1/2 4 400 w/1000 sh. p
 parking INSIDE ONLY
 Building Height 10' NO LANDSCAPE

Electric

Bd6 MOORE
1910 HANCOCK

RECEIVED
11-4-14
CITY OF RED BLUFF
BLDG DEPT

2. PARKING IN WING

3 A/B NONE

3. C.

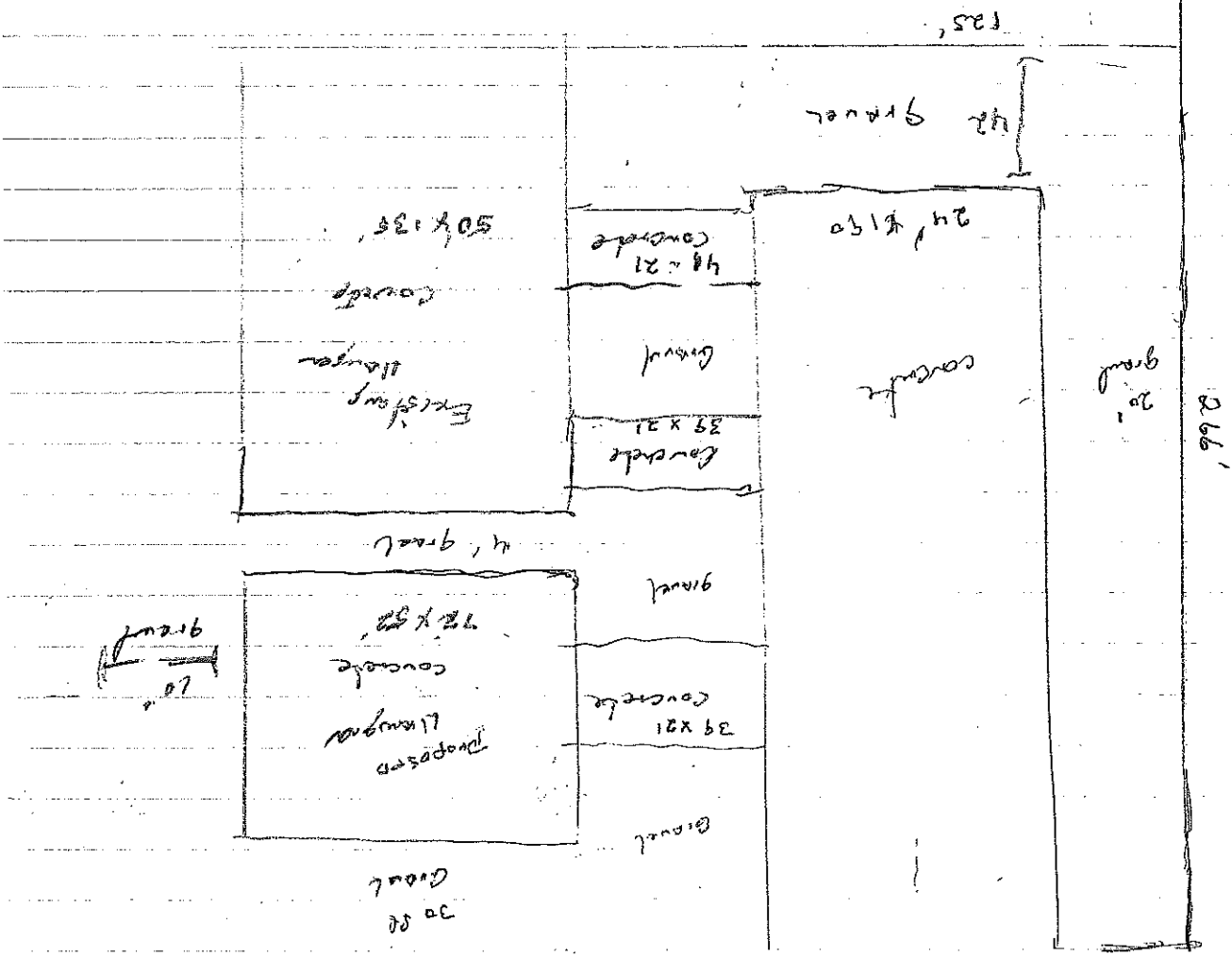

30' 1' gravel

266'

20' gravel

concrete

42' gravel

125'

Gravel

concrete

39' x 21

concrete

48' x 21

Existing Wing

concrete

50' x 135'

Gravel

concrete

39' x 21

Proposed Wing

concrete

72' x 32'

30' x 30' Gravel

4' gravel

10' gravel

BUILDING INFORMATION

JOB NUMBER: 19-8264
CUSTOMER: Bob Moore
PROJECT: Hangar Addition
LOCATION: Red Bluff, CA 96080
MAIN BUILDING
DESCRIPTION: 74 x 52 x 18
SLOPE: 1:0.12

FRAMED OPENINGS

LEFT ENDWALL: (1) 66'-4" W x 16'-0" H
FRONT SIDEWALL: None
RIGHT SIDEWALL: None
BACK SIDEWALL: (1) 12'-0" W x 14'-0" H

LOADING INFORMATION

BLDG. CODE: CSC 16
CLOSED/OPEN: Closed
EXPOSURE: C
WIND SPEED: 110 MPH
COLLATERAL LOAD: 1.00 PSF
DEAD LOAD: 2.50 PSF + FRAME WT
LIVE LOAD: 20.00 PSF
ROOF SNOW LOAD: 20.00 PSF
GROUND SNOW LOAD: 20.00 PSF
SNOW IMPORTANCE: 1.00

EARTHQUAKE DESIGN DATA

SEISMIC DESIGN CATEGORY: D
SEISMIC IMPORTANCE FACTOR: 1.00
MAPPED SPECTRAL RESPONSE ACCELERATIONS
 S_s 0.653 %g S_{ws} 0.835 %g
 S_1 0.305 %g S_{w1} 0.546 %g
SPECTRAL RESPONSE COEFFICIENTS
 S_{as} 0.556 %g S_{a1} 0.364 %g

BUILDING NOTES

- Standard X-bracing.
- Half-loaded rigid end frame at the left endwall, post and beam and frame at the right endwall.
- 26 gauge painted PBR roofing and siding.
- 66'-4" x 16'-0" (62'-9" x 16'-0" clear) Horton Stack Door (By Others) at the left endwall. Customer must supply door design before design of the PBS building can be completed. Foundation design excludes: retaining wall, stem wall, and/or pits.
- Includes anchor bolts.
- Sales tax not included in price.

NOTE: IT IS THE CUSTOMER'S
RESPONSIBILITY TO VERIFY
ALL THE DESIGN CRITERIA

FRAMING DATA

FRAME TYPE: Standard Rigid Frame
LEFT ENDWALL: Half-loaded Rigid Frame
RIGHT ENDWALL: Post & Beam
BUILDING FRAMES: 1 Rigid Frame, clear span

FRONT SIDEWALL BRACING: X-Bracing
BACK SIDEWALL BRACING: X-Bracing
LEFT ENDWALL BRACING: None
RIGHT ENDWALL BRACING: X-Bracing
FRONT SIDEWALL EXTENSION: None
BACK SIDEWALL EXTENSION: None
LEFT ENDWALL EXTENSION: None
RIGHT ENDWALL EXTENSION: None

ACCESSORIES

1-3'-0" x 7'-0" Insulated Walk Door w/ Lever Lockset

INSULATION

ROOF: 4" VRR (R-13)
WALLS: 4" VRR (R-13)

DRAWING TABLE OF CONTENTS

PAGE	DRAWING DESCRIPTION	REVISION
CS1	Drawing Cover Sheet	
CS2	Section Properties	
CS3	Building Notes	
F1	Anchor Bolt Plan	
F2	Anchor Bolt Details	
F3-F5	Anchor Bolt Reactions	
E1	Roof Framing Plan	
E2	Roof Sheeting Plan	
E3	Roof Insulation Plan	
E4-E5	SideWall Elevations	
E6-E7	EndWall Elevations	
E8	Wall Insulation	
E9-E10	Rigid Frame Elevations	
D1-D5	Detail Drawings	

RECEIVED
10/7/19
CITY OF RED BLUFF
BLOG DEPT

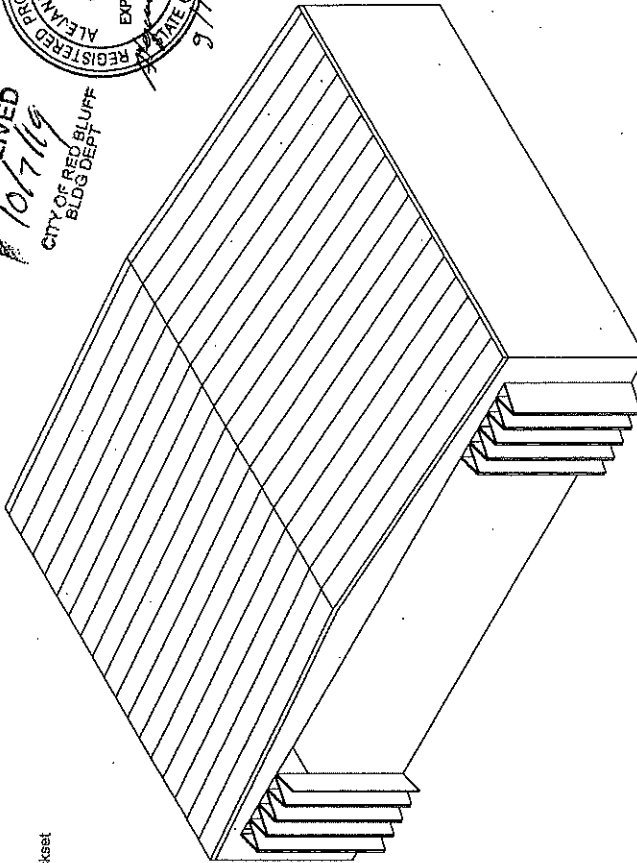
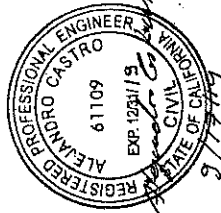

REVISION	DATE
A	9/17/19
	HJ

PROJ: Hangar Addition
Red Bluff, CA 96080
TITLE: Drawing Cover Sheet
DEALER: Bob Moore

THIS DRAWING INCLUDING DESIGN PRINCIPLES, IS THE PROPERTY OF TRUST STRUCTURES, INC. AND SHALL NOT BE REPRODUCED, COPIED, OR TRANSMITTED IN ANY FORM OR BY ANY MEANS, ELECTRONIC OR MECHANICAL, WITHOUT THE WRITTEN PERMISSION OF TRUST STRUCTURES, INC. IT IS NOT TO BE USED IN ANY MANNER THAT MAY BE CONSIDERED A VIOLATION OF THE PATENT RIGHTS OF TRUST STRUCTURES, INC.

DATE: 9/17/19
DWG BY: HJ
CHECKED BY:
PAGE: CS1 OF CS3
JOB ID: 19-8264

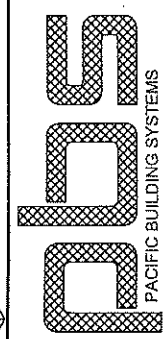

PACIFIC BUILDING SYSTEMS
MANUFACTURED BY TRUST STRUCTURES, INC.
2100 N. PACIFIC HWY., WOODBURN, OREGON 97071 PHONE 503/581-6851