

BALSAM BRANCH CROSS-COUNTRY SKI & SNOWSHOE TRAIL AREA

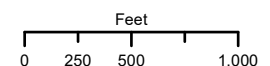

Address:
1392 120th Ave
Amery, WI 54001

- Easier Trail
- More Difficult Trail
- Most Difficult Trail
- Snowshoe Trail
- Other Trail
- 10 ft Contour
- Town Road
- Private Road
- Public Lands
- Lake Wapo Camp
- Waterbody
- Wetland



Division of Environmental Services
Department of Land Information
100 Polk County Plaza, Suite 130
Balsam Lake, WI 54810
(715) 485-9279



This drawing is the result of a compilation and reproduction of land records as they appear in various Polk County Offices. The drawing should be used for reference purposes only. Polk County is not responsible for any inaccuracies herein contained.

Date: 10/31/2022



Kennedy Mill Ave

4+K of the trails are lighted from dusk to 11:00pm.

The Balsam Branch ski trails are provided as the result of a cooperative effort between the Polk County Department of Parks and Trails, Lake Wapogasset Lutheran Bible Camp, Town of Garfield, D.D. Kennedy Environmental Area, and the Nordic Ski Club of Amery. Trails are open December 1st following the Wisconsin deer gun season. Trails are groomed for classical and skate skiing.

REFERENCE MAP

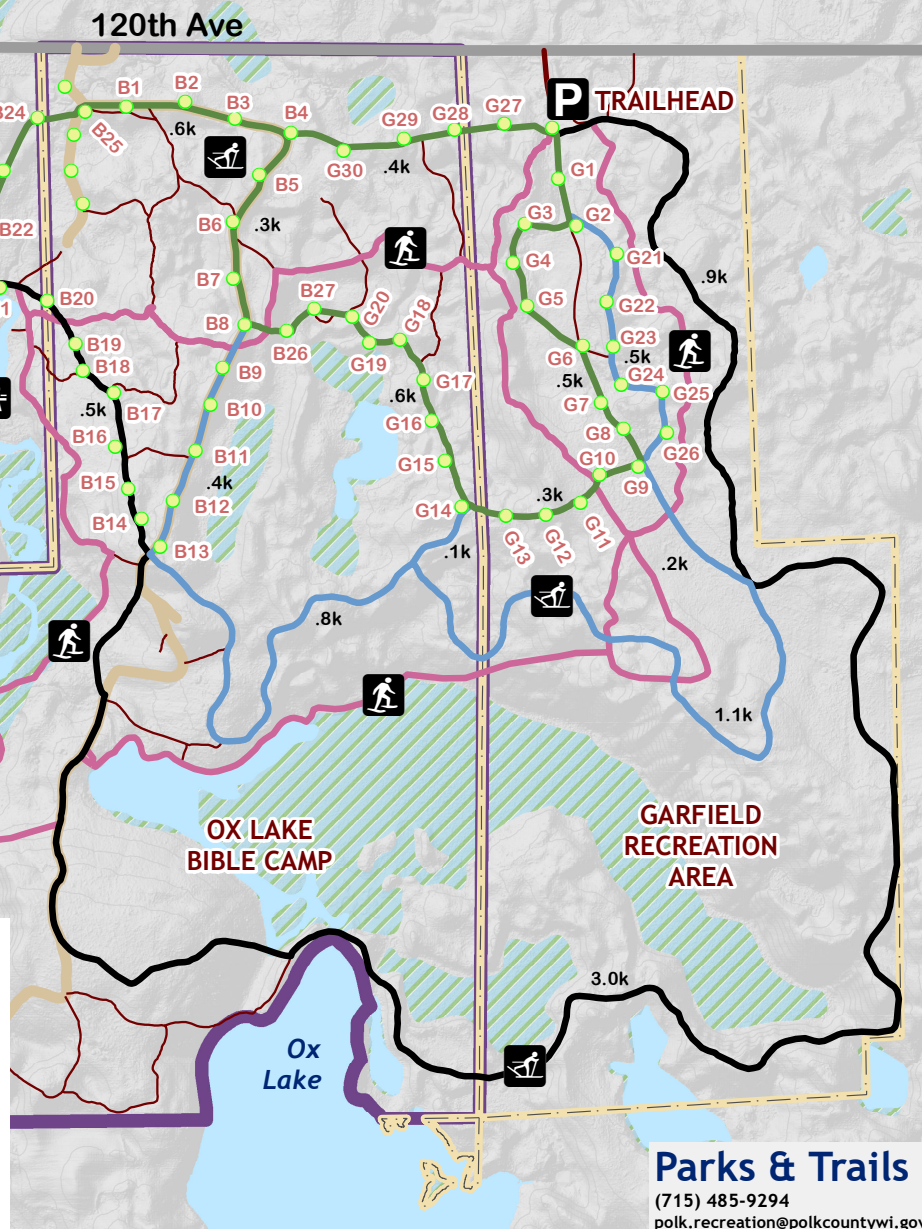
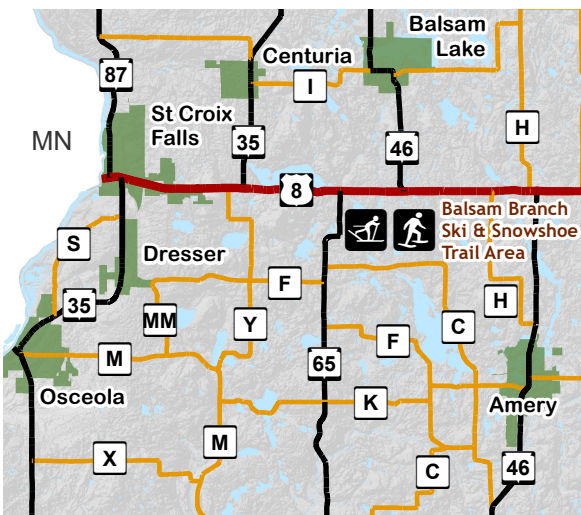

Parks & Trails

(715) 485-9294
polk.recreation@polkcountywi.gov

AMENITIES

- | | |
|----------------------|-------------|
| Cross-Country Skiing | Picnic Area |
| Hiking Trail | Playground |
| Parking | Restroom |
| Light Pole | Snowshoeing |