

# **TOWN OF OAK GROVE**

Pierce County, Wisconsin

## **ORDINANCE 2024 -01**

### **Snowmobile Routes**

#### **SECTION I - TITLE AND PURPOSE**

The title of this ordinance is the Town of Oak Grove Snowmobile Routes Ordinance. The purpose of this ordinance is to establish a snowmobile route in the town and to regulate the operation of snowmobiles in the town. Following due consideration of the recreational value to connect trail opportunities and weighted against possible dangers, public health, liability, aspects, terrain involved, traffic density and history of automobile traffic, this route has been created.

#### **SECTION II - AUTHORITY**

The town board has the specific authority to adopt this Ordinance under s. 350.18(3)(a), Wis. stats.

#### **SECTION III - ADOPTION OF ORDINANCE**

This ordinance, adopted by a majority of the town board on a roll call vote with a quorum present and voting and proper notice having been given, designates a snowmobile route in the town and provides for the regulation of the use of those trails.

#### **SECTION IV - DESIGNATION OF SNOWMOBILE ROUTES**

The following roadway is hereby designated as a snowmobile route in the Town of Oak Grove:

- A. The portion of 1090<sup>th</sup> Street, from the centerline of the intersection of 550<sup>th</sup> Ave, 2,850 feet in a northerly direction.
- B. The portion of 550th Ave., starting at the intersection of 1090<sup>th</sup> Street, in a southerly direction, to the endpoint of 550<sup>th</sup> Ave.

#### **SECTION V - CONDITIONS APPLICABLE TO SNOWMOBILE ROUTES**

The following restrictions are placed on the use of the town snowmobile routes designated by this ordinance during the following periods of the year:

A. Town highways designated as snowmobile routes shall be marked with uniform snowmobile route signs in accordance with s. 350.13, Wis. stats.. The Town of Oak Grove hereby authorizes and directs the Prescott Sno-Bees Snowmobile Club to provide, erect and maintain the appropriate signage in accordance with 350.13. as it pertains to this ordinance.

B. Operation shall be subject to all provisions of s. 350.04 (2), Wis. stats., and any other provision of chapter 350, Wis. stats., which is adopted as a part of this ordinance by reference, pursuant to s. 350.18, Wis. stats.

#### **SECTION VI - ENFORCEMENT**

This ordinance may be enforced by any law enforcement officer authorized to enforce the laws of the state of Wisconsin.

#### **SECTION VII - PENALTIES**

The penalties under s. 350.11, Wis. Stats., are adopted by reference.

#### **SECTION VIII - SEVERABILITY**

If any provision of this ordinance or its application to any person or circumstance is held invalid, the invalidity does not affect other provisions or applications of this ordinance that can be given effect without the invalid provision or application, and to this end the provisions of this ordinance are severable.

#### **SECTION IX - EFFECTIVE DATE**

This ordinance shall be effective the day following publication. The town clerk shall properly post and publish this ordinance as required under s. 60.80, Wis. Stats and provide a copy of this ordinance to the Wisconsin Dept. of Natural Resources and the Pierce County Sheriff's Department.

Adopted on the 16<sup>th</sup> day of April, 2024, by majority vote of the Oak Grove town board. (Ayes: Gerald Kosin, Richard Ruemmele, Daniel Johnson, Michelle Huber, James Boles. Nays: None.)

Gerald Kosin, Town Chair

Andria Hayday, Town Clerk

Date of Publication: May 1, 2024, *Pierce County Journal*, summary notice provided. Effective Date: May 2, 2024.

Official Posts: May 1, 2024 (town website and town hall).

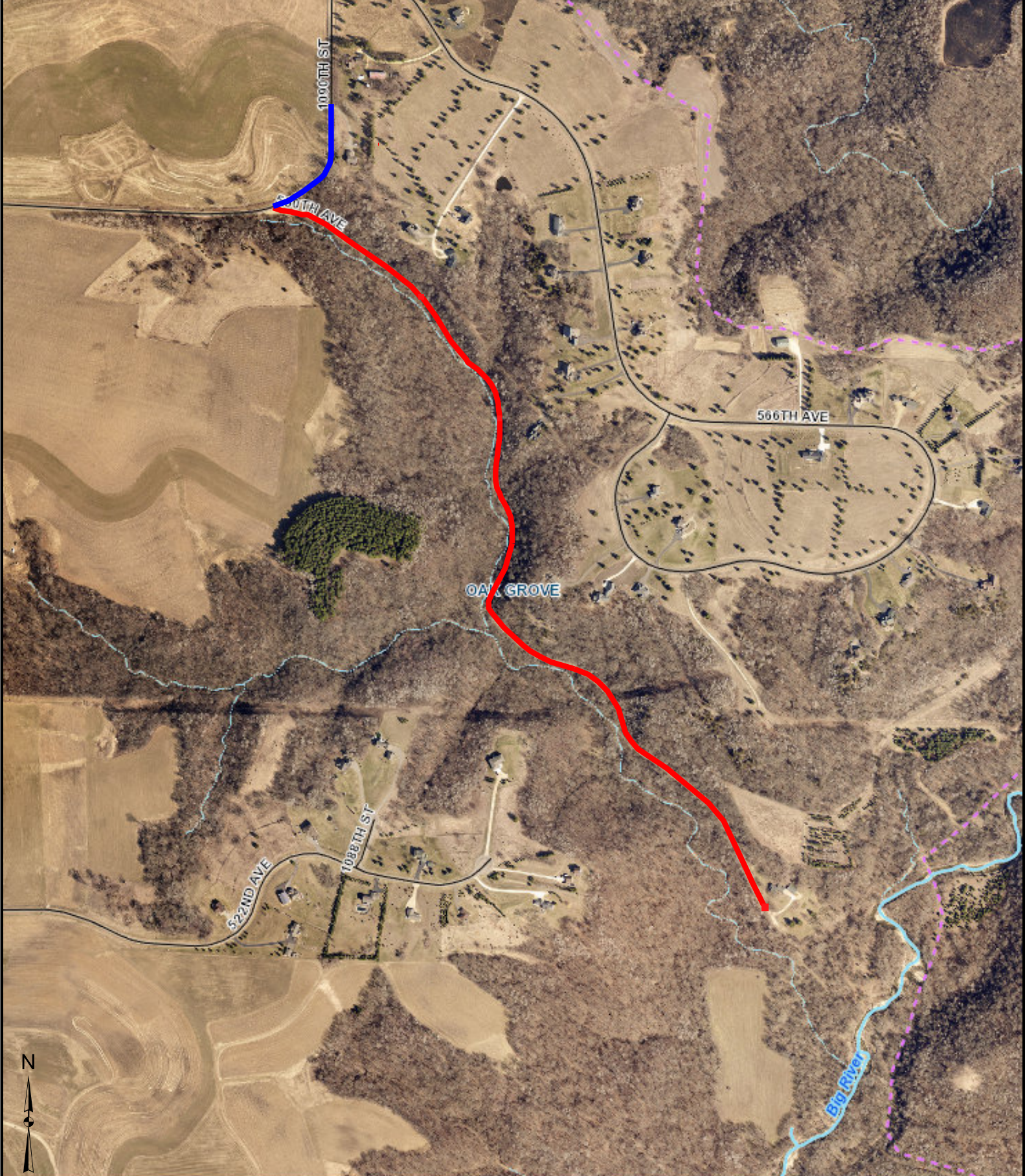

These data are provided on an "AS-IS" basis, without warranty of any type, expressed or implied, including but not limited to any warranty as to their performance, merchantability, or fitness for any particular purpose.

**Oak Grove Snowmobile Route 2024-01**

- 1090th St. Route
- 550th Ave Route

1:8,000

Date: 4/16/2024

**Pierce County, WI**



This map is not a substitute for accurate field surveys or for locating actual property lines and any adjacent features.