

2024

Pierce County • Wisconsin

RECYCLING GUIDE



PIERCE COUNTY RECYCLING CENTER SOLID WASTE DEPARTMENT

707 North Maple Street • Ellsworth, WI 54011
phone: (715) 273-3092 fax: (715) 273-6867
recycle@co.pierce.wi.us • www.co.pierce.wi.us

Directions:

Take the service road off Highway 65 across from Ellsworth Ford, then take the first right off the service road.

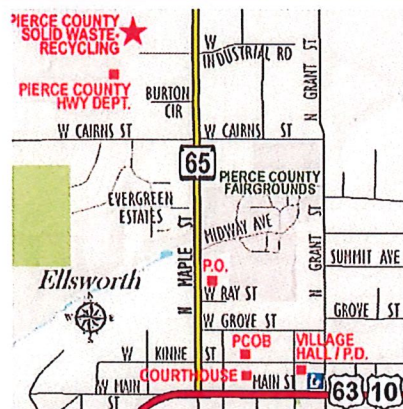

RECYCLING CENTER DROP-OFF HOURS

MONDAY-FRIDAY 6:00 AM - 4:30 PM

If you need help unloading come between 6:00 AM - 2:00 PM

Programs Available

- 2-Stream Commingle Recycling • Other Waste Items • Bulky Waste Items
- Used Clothing & Shoes • Used Cooking Oil/Grease • Latex Paint • Holiday Lights
- Semi-Annual Clean Sweep & Pharmaceutical Collection Events
- Special Event Recycling Bins • Facility Tours

Printed January 2024

INDEX PAGE

**WE'RE HERE
TO SERVE YOU!**

THINGS TO KNOW ABOUT your RECYCLING CENTER

PAGE

Appliances	10
Battery Disposal/Recycling Guidelines	Inside Back Cover
Bulky Waste Items	16
Clean Sweep & Pharmaceutical Collection Events	6 & 7
Recycling Drop-off Locations & Hours, Used Clothing, Shoes and Compost/Yard Waste Sites	8 & 9
Commingle Containers Recycling Guidelines: Glass, Metal & Plastic	5
Commingle Fibers Recycling Guidelines: Paper & Cardboard	4
Electronics	11
Fluorescent Bulbs	13
Frequently Asked Questions	1
Household Battery Disposal Guide	17
No Charge Items	15
Open Burning & Solid Waste Disposal Regulations	1
Other Waste Items	14
Permanent Medication Collection Sites	1
Recycling Center Drop-Off Hours & Directions	Cover
Recycling & Solid Waste Haulers/ Scrap Metal Dealers	2
Special Event Recycling Bin Program	3
Tires	12

VISIT OUR WEBSITE - www.co.pierce.wi.us
Questionnaire on website. We would like to hear from you.

FREQUENTLY ASKED QUESTIONS

What About Unwanted Pharmaceuticals/Medications?

ACCEPTING: Household Prescriptions
Over-The-Counter & Pet Medications

How Do I Prepare For Disposal?

- ✓ Empty your medications into a bag to place in collection drum
- ✓ Black out your personal information on original container and place it in your trash

Where Do I Bring To Dispose?

PERMANENT COLLECTION SITES

Pierce County Sheriff's Department
Med's Accepted: All Hours
Contact: Sheriff, Nancy Hove
(715) 273-5051

Village of Ellsworth Police Department
Med's Accepted: Mon-Fri, 8 am-4:30 pm
Contact: Chief, Eric Ladwig (715) 273-3275

Village of Spring Valley Police Department
Med's Accepted: Monday-Friday, 8 am-4:30 pm
Contact: Chief, Sharon Verges (715) 778-5678

City of Prescott Police Department
Med's Accepted: Monday-Friday, 8 am-4:30 pm
Contact: Chief, Eric Michaels (715) 262-5512

City of River Falls Police Department
Med's Accepted: Monday-Friday, 9 am-5:00 pm
Contact: Chief, Gordon Young (715) 425-0909



What About Sharps... Needles, Syringes & Lancets?

Sharps are extremely dangerous to our employees and are not accepted!



The Public Health Dept. operates a program that distributes Sharps Containers to the public at no cost. Filled containers should be returned to the Public Health Dept. or River Falls Hospital for free proper disposal.

Contact: The Public Health Dept.
715-273-6755



What About Eyeglasses?

An "eye-opening" opportunity exists for doing something positive with your old glasses. Lions Clubs collect eyeglasses for distribution in developing countries. They also collect hearing aids and cell phones.

A collection box has been placed at:
Nilssen's Foods,
157 E. Main Street, Ellsworth
Contact: Jay & Stacey Nesseth
(715) 307-1957



What About Asbestos?

Contact: Wisconsin
DNR for questions:
Michael Charlton (608) 267-0562



Do You Accept Styrofoam?

No, place Styrofoam in your trash.

Open Burning / Solid Waste Disposal Regulations

Section 201-13. (A) Individuals may burn yard waste generated on their property including but not limited to brush, stumps or unpainted and untreated wood with prior notification to the Pierce County Solid Waste Department, unless township or municipal regulations prohibit open burning of these materials. All necessary precautions shall be taken to prevent unauthorized material from being burned, to keep the fire under control and to burn when wind and weather conditions are such as to minimize adverse effects and to conform with local and state fire protection regulations. Nothing in this chapter shall be construed as relieving a person from the responsibility of obtaining any necessary township or municipal burning permit. Burning shall take place only on the property on which the yard waste was generated.

Section 201-16. No person shall burn, dump, place, deposit, bury or otherwise dispose of solid waste in; or cause the littering of any roadside, public park, private property, waterway or other body of water, or any other geographical component of Pierce County.

Note: Individuals should also notify the Sheriff's Department and Town Chair when burning yard waste and clean wood.



Recycling & Solid Waste Haulers



RIVER CITY DISPOSAL (RCD)
314 State Road 35 • River Falls, WI 54022
715-425-2141 • 888-411-6416

* **GFL ENVIRONMENTAL, INC**
W9724 State Road 35 • Hager City, WI 54014
715-792-5209

DURAND SANITATION, LLC
W4999 State Highway 85 • Durand, WI 54736
715-672-5354

MURTHA SANITATION
471 Highway 63 • Baldwin, WI 54002
715-684-3700 • 877-659-2300

* **GFL ENVIRONMENTAL, INC**
100 Packer Drive • Roberts, WI 54023
715-749-3855

WASTE MANAGEMENT INC.
611 Laser Drive • Somerset, WI 54025
715-425-8397 • 888-960-0008

* Indicates hauler has a solid waste transfer station

Scrap Metal Dealers!

RIVER CITY METAL, LLC
N3941 State Road 35 • Prescott, WI 54021
715-792-2018 • 888-447-6662

ALTER METAL RECYCLING
3532 White Avenue • Eau Claire, WI 54703
715-832-3431

NORTHERN METAL RECYCLING
8010 Olson Drive • Eau Claire, WI 54703
715-834-6677

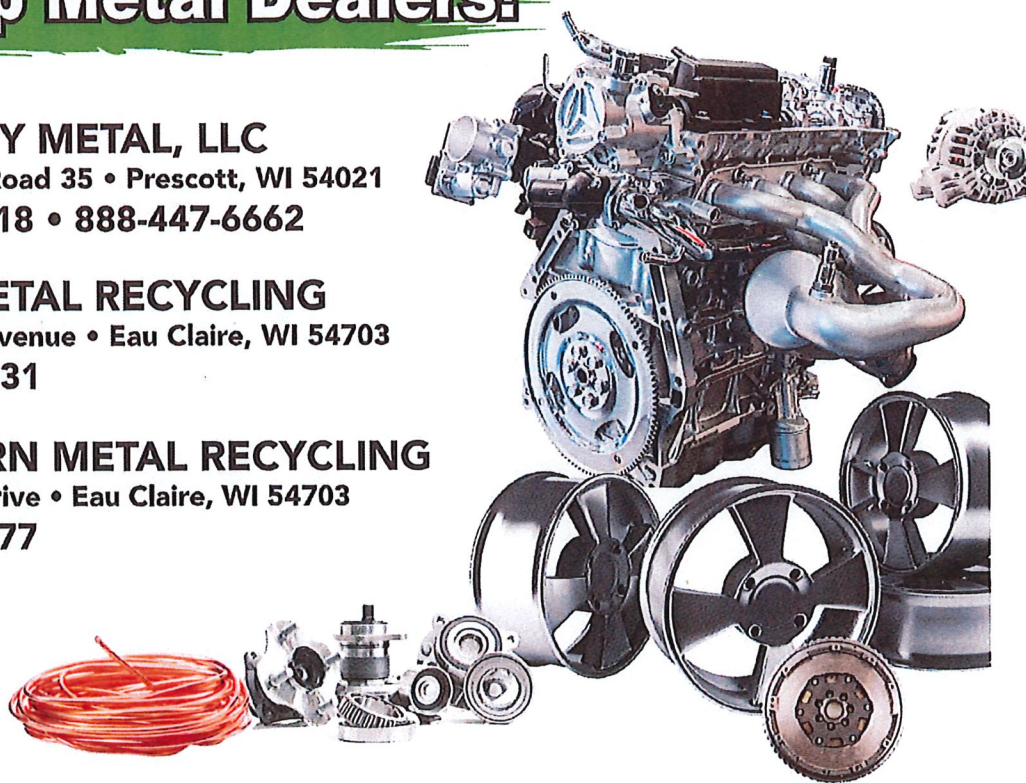

FREE RECYCLING BIN PROGRAM

*Help Us Help You
by using Recycling Bins at your next Indoor or Outdoor Event!*

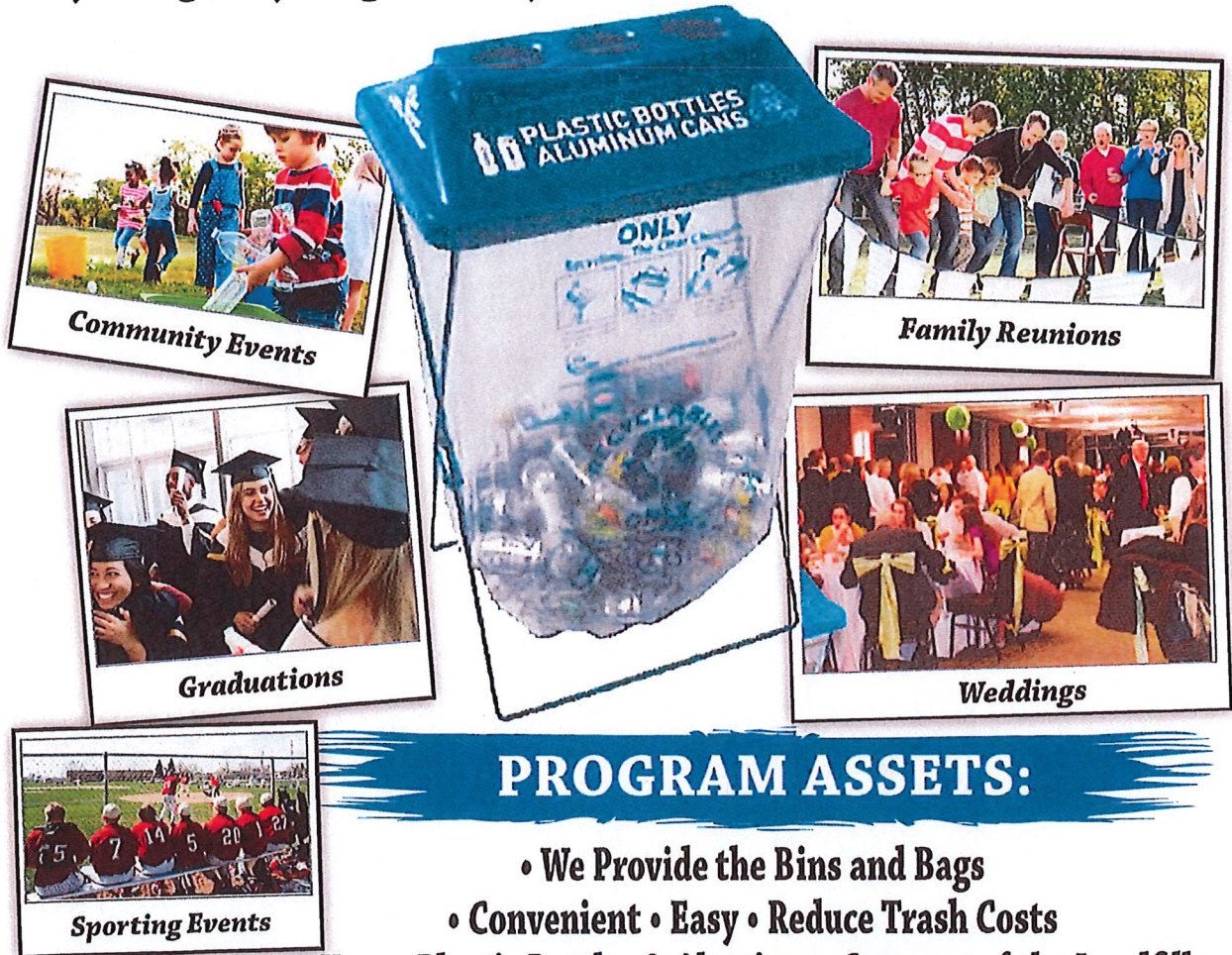

PROGRAM ASSETS:

- We Provide the Bins and Bags
- Convenient • Easy • Reduce Trash Costs
- Keeps Plastic Bottles & Aluminum Cans out of the Landfills

Bins & bags can be reserved and picked up after signing a Lease Agreement and leaving a security deposit. Deposits will be returned when the bins are brought back to us.

BINS/PLACEMENT:

- For best results, place a recycling bin next to a trash bin • Replace bag when approximately 2/3 full (this will help with overflow & recyclables from being thrown in with the trash or trash being thrown in with the recyclables) • Put up signs so that the event attendees know where the recycling and trash bins are.

**Give us a call (715) 273-3092 or
visit our website: www.co.pierce.wi.us**

**All fibers can be placed together.
Break down & flatten all boxes.**



- Newspaper • Magazines
- Cardboard • Office Paper • All Mail
- Phone & Paperback Books
- Beverage & Food Cartons (soup, milk, juice, soy)

Commingle Containers Recycling Guidelines

*All containers can be placed together.
Rinse all containers before recycling.*



Glass! Metal! Plastic!

ACCEPTABLE:

- **Glass**
(bottles & jars)
- **Aluminum Cans**
- **Tin Cans**
- **Plastics #1 & #2**
(milk jugs, soda and water bottles, detergent jugs, peanut butter jars & butter tubs)
- **Plastics #5**
(yogurt, cottage cheese & sour cream tubs)

CLEAN SWEEP HAZARDOUS

SPRING: APRIL 20, 2024 • 8AM - NOON
FALL: SEPTEMBER 21, 2024 • 8AM - NOON

QUESTIONS PLEASE CONTACT US AT:
715-273-3092 • recycle@co.pierce.wi.us

Free of charge to Pierce & Pepin County households & farms
*However, a charge may be applied for large loads
of Household Hazardous Waste/Paints*

**Farmers & Businesses/Institutions must pre-register
by calling 715-273-3092**

Call in advance if you have -

- Over 500 lbs. of hazardous waste • More than (3) drums
of hazardous waste • Rusted deteriorated containers
- Loose pesticides needing to be containerized

ALL VSQG's/Businesses Must Call Ahead! Phone: 715-273-3092

NON-ACCEPTABLE ITEMS:

- Household Garbage • Explosives/Ammunition
- Biological Wastes Radioactive Materials
- Infectious/Sharps Wastes • Foam Insulation Cylinders

Pharmaceutical Collection

**HELD IN CONJUNCTION WITH THE
PIERCE COUNTY SPRING & FALL CLEAN SWEEP EVENTS!**

[See page (1) for permanent collection sites.]

ACCEPTING:

- Household Prescriptions
- Over The Counter • Pet Medications

*Empty medications into a bag for collection at event.
Black out personal information on original container & place in your trash.
Pour liquid medications onto paper towels until absorbed and
place in a resealable bag.*

NOT ACCEPTING:

- Needles or other medical sharps

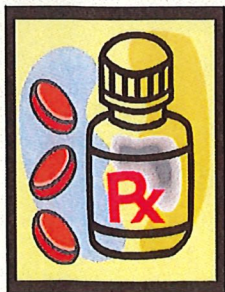

WASTE COLLECTION EVENTS

For Households, Farms & Businesses/Institutions

Garage / Workshop

Acetone • Artist's Paint & Media
Auto-body Repair Products
Battery Acid • Contact Cement
Car Wax/solvent-based
Driveway Sealer • Fiberglass Epoxy
Gasoline/Oil mixtures
Gasoline/Fuels
Glue (solvent & water-based)
Joint Compound • Lighter Fluid
Non-automotive Oils • Parts Cleaner
Photographic Chemicals
Rust Remover • Shellac • Stain Turpentine • Varnish • Wood Filler
Wood Preservative • Paint Thinner/Stripper • Paint (oil & lead based)
Latex (Latex paints can be dried out & put in the trash)



Home / Garden

Aerosol Cans/Full • DDT-Insecticides
Dioxins-Herbicides • Pesticides • Dry Cleaning
Solvent • Weed Killer • Fertilizer (with pesticides)
Fungicide • Furniture Polish • Mothballs
Insect Spray • Metal Polish (solvent-based) • Lye
Poisons • Pool Chemicals • Shoe Polish
Spot Remover • Stump Remover

Kitchen / Bathroom

Cleaners (solvent based)
• Disinfectants • Floor Care Products
• Hair Remover • Nail Polish
• Nail Polish Remover • Oven Cleaner

Municipality/ Contact Person	Recycling Drop-Off Locations & Hours (Also Used Clothing Site ☆)	Compost/Yard Waste Drop-Off Site Locations & Hours
CITIES		<i>Contact Your Municipality With Questions</i>
PRESCOTT Public Works Director: 715-262-5544	<ul style="list-style-type: none"> City of Prescott - 649 Dexter Street South All Hours Curbside Recycling: GFL 715-792-5209 Wed-Thurs 	W12000 620th Avenue, Accepts brush & grass clippings NO FOOD. Residents Only. April-Nov. Check the City Website for Hours at prescottwi.org .
RIVER FALLS Public Works Dept.: 715-426-3406	<ul style="list-style-type: none"> Public Works Garage - 950 Benson St. All Hours Curbside Recycling: Waste Management 888-960-0008 Tues/Wed/Thurs 	911 W. Locust Street, near River Falls bus garage Residents Only. Accepts yard waste & brush. No Food. Open April-Nov. Check city website for days & hours. Utility bill & photo ID required. Waste oil recycling no longer available at this site. See pg. 15 for details.
VILLAGES		
BAY CITY Village Office: 715-594-3168 • info@baycitywi.org Bay City Recyclables Only: Public drop Off.	<ul style="list-style-type: none"> Curbside recycling only: GFL 715-792-5209. 1st & 3rd Wednesday Seamless Gutters, Parking Lot, W6418 Hwy. 35. All Hours 	150th Ave./Hwy. 35 (on left). Accepts brush & grass clippings ONLY. NO GARBAGE. No charge. <u>Isabelle & Bay City Residents Only.</u> All Year/By Appointment Only. Call Public Works: 715-594-3767
ELLSWORTH Village Hall: 715-273-4742 Pierce County Recycling Center: 715-273-3092 • recycle@co.pierce.wi.us	<ul style="list-style-type: none"> Curbside Recycling: GFL 715-792-5209 Mondays 707 N. Maple Street/Hwy. 65 True Value Parking Lot, 137 Main St. All Hours / Recyclables Only! 	Village of Ellsworth: Off South Pkwy. to Viola St. (SE of Maple Grove Cemetery) Accepts Brush & Yard Waste. NO FOOD. No Charge. Residents Only. Not accepting demolition materials at this time. April-Oct: Sat 8am-12pm, Wed. 4-8pm Nov: Sat 8am-12pm, Dec-March: 1st Saturday of the month 8am-12pm
ELMWOOD Village Hall: 715-639-3792 • villelm@celectcom.net	<ul style="list-style-type: none"> Water Treatment Plant: 310 West Groot All Hours / Recyclables Only! 	Water Treatment Plant: 310 West Groot No Charge. Residents Only. 7 Days a week / daylight hours.
MAIDEN ROCK Village Hall: 715-448-2205 • mmaiden@centurytel.net	<ul style="list-style-type: none"> Village Park: W3535 Hwy. 35 All Hours / Recyclables Only! 	
PLUM CITY Village Hall: 715-647-2612 • clerk@plumcity.wi.gov	<ul style="list-style-type: none"> Fire Hall: 309 Maple Avenue East All Hours / Recyclables Only! 	Johnson Hill Rd., watch for Quarry Sign. Accepts ONLY Brush & Yard Waste. Residents Only. Mon-Fri: 8am-4pm
SPRING VALLEY Village Hall: 715-778-5635 • clerk@vi.springvalley.wi.gov	<ul style="list-style-type: none"> Village Shop: S407 Newman Avenue All Hours / Recyclables Only! 	Off of Westland Drive in Business Park - watch for signs No charge. Residents Only. No commercial dumping. All Year / All Hours

TOWNSHIPS		
CLIFTON Town Hall: 715-426-0760 • townofcliftonclerk@gmail.com	<ul style="list-style-type: none"> • Town Hall: W11705 Cty. Rd. FF. All Hours / Recyclables Only! 	Contact your Town Clerk for more information. <u>Residents Only.</u>
DIAMOND BLUFF Town Hall: 612-987-1059 • dbclerk@bevcomm.net	<ul style="list-style-type: none"> • Pierce Cty. Hwy. Dept./Diamond Bluff Shop: N2932 County Rd. 00 - Recyclables Only! 	Gravel pit west of town on Wind River Road Accepts brush & leaves only. No charge. <u>Residents Only. All Year / All Hours</u>
ELLSWORTH Town Hall: 715-273-5006 • town.of.ellsworth@outlook.com	<ul style="list-style-type: none"> • Closed Landfill Site: N5062 530th Street Sat 8am-Noon 	Closed Landfill Site: N5062 530th Street (E. on Hwy. 72 go about 3.4 mi., take a right on 530th St. & go about 3/4 mi.) Yard waste only. No compost. No charge. <u>Residents Only.</u> All Year / Sat 8am-Noon
GILMAN Town Hall: 715-778-4543 • townofgilman@svtel.net	<ul style="list-style-type: none"> • Town Garage/Hall: W3616 770th Avenue All Hours / Recyclables Only! Note: Garbage accepted Sat. 9am-12:30pm 	
HARTLAND Town Hall: 715-594-3770 • hartland@bevcomm.net	<ul style="list-style-type: none"> • Closed Landfill Site: W6995 350th Ave. Cty. Rd. C (1/2mi. S. of Cty. Rd. V & Cty. Rd. C) Sat. 8:00 a.m. to 12 Noon. 	
MAIDEN ROCK Town Hall: 715-448-3587	<ul style="list-style-type: none"> • Town Garage/Hall: W2096 Cty. Hwy. CC All Hours - Recyclables Only! 	
MARTELL Town Hall: 715-684-3066 • martell.clerk01@gmail.com	<ul style="list-style-type: none"> • Recycling: 780th Ave., 1/4 mi. East off Hwy 63. Open Sat. 8 am to 12 pm. Residents only. For metal, glass, plastics, fiber. 30 gallon solid waste bags available for purchase 	
OAK GROVE Town Hall: 715-262-4005 • townofoakgrove@centurytel.net	<ul style="list-style-type: none"> • Town Hall/Polling Place: N4939 1100th Street, Rear Parking Lot Daylight Hours Only / Recyclables Only! 	Contact City of Prescott regarding use of 620th Ave. site by Oak Grove residents. Fee/pass required.
ROCK ELM / EL PASO Town Hall: 715-639-9212 • rockelmtown@gmail.com	<ul style="list-style-type: none"> • Closed Landfill Site: State Hwy. 72 (1/2 mi. E. of 190th St.) 1st & 3rd Saturdays 9am-Noon / All Year 	
SALEM Town Hall: 715-647-3585	<ul style="list-style-type: none"> • Town Garage/Hall: N3599 Cty. Rd. A, Maiden Rock All Hours / Recyclables Only! 	
SPRING LAKE Town Hall: 715-772-4238 • townofspringlake@wwt.net	<ul style="list-style-type: none"> • Town Garage/Hall: N7717 Cty. Hwy. B All Hours / Recyclables Only! 	
TRENTON Town Garage: 715-792-2911 • trentonclerk@bevcomm.net	<ul style="list-style-type: none"> • Town Garage: N2551 Cty. Rd. VV All Year / All Hours / Recyclables Only! 	Town Landfill: Cty. Road K Accepts Brush & Leaves Only. No Charge. <u>Residents Only.</u> By appointment <u>ONLY</u> . Please call the Town Shop at 715-792-2911
TRIMBELLE Town Hall: 715-273-5319	<ul style="list-style-type: none"> • Town Garage/Hall: N5310 800th Street All Hours / Recyclables Only! 	



Appliances

Note: Appliances that are not properly cleaned out will not be accepted.

ACCEPTABLE:

**Air Conditioners • Convection Ovens • Dehumidifiers
Dishwashers • Drinking Fountains • Dryers
Freezers (gas or electric) • Furnaces • Humidifiers
Microwaves • Refrigerators (gas or electric)
Stoves (gas or electric) • Trash Compactors
• Washers • Water Heaters • Water Softeners**

FEE: \$15 UNLESS LISTED DIFFERENTLY

All Prices are Subject to Change without Notice!

Cash or check only.

Electronics



**PIERCE COUNTY SUPPORTS
WI E-CYCLE PROGRAM**

TV's*	TV's*	TV's*	TV's*
19" & Under \$15.00/ea.	20"-39" \$20.00/ea.	40" & Over \$35.00/ea.	Salvaged All Sizes \$55.00/ea.
<i>*All TVs must be intact; not disassembled and parts removed.</i>			

Computer Items	Other Electronics
\$5.00/ea. Hard Drives/CPU's Key Boards Printers Scanners Modems Laptops <hr/> \$10.00/ea. Monitors	.50/lb (min. charge of \$3.00) Battery Backups <hr/> \$3.00/ea. Phones • Answering Machines Speaker Sets • Video Games <hr/> \$5.00/ea. <div style="display: flex; justify-content: space-between;"> <div> Fax Machine Shredders Collators Typewriters Label Makers </div> <div> VCR's Stereos DVD/CD Players Satellite Receivers Video Cameras </div> </div>
Office Copiers	No Charge for Circuit Boards
\$15.00/ea. - Desk <hr/> \$35.00/ea. - Floor	Circuit Boards have to be removed from the component.

All Prices are Subject to Change without Notice!

Cash or check only.

Tires

ACCEPTABLE:

Car & Pickup
15"-20":

With or without Rims
\$10

Semi & Tractor
small
large

Without Rims
\$35
\$45

With Rims
\$40
\$50

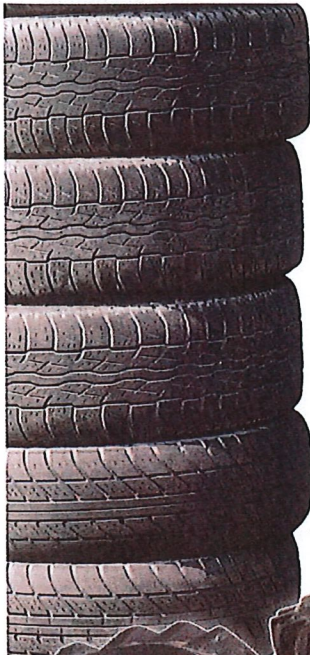

**Heavy Equipment
Tires & Large Loads**
\$400 per ton



**Rubber Mats
and Rubber
Tracks**
\$400 per ton

All Prices are Subject to Change without Notice!

Cash or check only.



Fluorescent Bulbs

Fluorescent Bulbs

Please Package To Prevent Breakage During Transit To Recycling Center

4' and under: 50¢ ea.

5' and over, all Compacts (includes ballasts)

U-Shape, Circular: \$1 ea.

**HID/High Intensity Discharge,
Shattershield/Shielded Lamps (plastic coated): \$3 ea.**

UV/Ultraviolet: \$6 ea.



**Ballast
with
PCB's: \$2/lb.**



All Prices are Subject to Change without Notice!

Cash or check only.



Other Waste Items

**Oil Filters: .25¢ ea., or
Barrel: (55 gallons) \$50 per barrel**

*Note: Drain filters for a minimum of 12 hours.
Businesses that service five or more vehicles per month
are prohibited from using the oil filter program.*

**Latex Paints
\$1 per container*
\$5 per 5 gallon container***

**regardless of amount in container*

**Note: Save costs! Dry/Hardened
Latex Paint can be placed in your trash.**



LP Tanks:
4lbs.-40lbs.: \$6
100 lbs.: \$12

**Mercury:
\$6/lb.**



**Carbon Monoxide &
Smoke Detectors: \$3/ea.**

If they contain radioactive materials \$25 charge.

Mercury Thermostats: \$1.50



**The Pierce County Recycling Center has a
Mercury Thermometer Exchange Program**

*Bring in a Mercury Thermometer to the Recycling Center and receive
a FREE digital thermometer in exchange (one per household).*

Note: Mercury thermometers have a silver line, not a red line

All Prices are Subject to Change without Notice!

No Charge Items!

Accepted at the Pierce County Recycling Center year round

Lead Acid Batteries



Antifreeze



No Charge to households & farms.

DO NOT put gas, oil, solvents or any other contaminant into the antifreeze drum.

Rechargeable Batteries



Mercury Oxide,
Silver Oxide, Lithium,
Nickel Cadmium,
Nickel Metal Hydride,
and others.



Refer to battery disposable/
recycling guidelines on the
inside back cover of this book.

**Not Accepted at the
Pierce County Recycling Center:
Alkaline/Non-Rechargeable Batteries**

Cell Phones

Also check where cell phones were
purchased for recycling options.

For details on cell phones,
visit Call2Recycle.org.



Scrap Metal

All metal should be free of plastic, wood, glass and rubber.
Copper/brass scrap aluminum are ok (no automobiles).
Size of loads limited to a pick-up size box full.*

*Call in advance for scheduling
deliveries of large size loads.



Waste Oil



Used motor oil,
transmission &
gear oil, hydraulic
oil, #2 fuel oil,
diesel fuel,
kerosene, brake
fluid and power steering fluid.

Waste Oil Guidelines

DO NOT mix oil with
solvents, gasoline, or
anything else!

Note: #2 type plastic oil
containers must be drained
for 12 hours to recycle.

River Falls Residents Contact:

Bowens Garage Inc.
Engine Oil/Transmission
Fluid ONLY (no fee)
715-425-5440

River Falls Tire Co.
(for a fee) 715-425-5414

Bulky Waste Items

Accepted at the Pierce County Recycling Center Year Round

Mattresses

Crib Mattress: \$5
Single Mattress: \$10
Full Mattress: \$15
Full Box Spring: \$15
Queen/King Mattress: \$20
Queen/King Box Spring: \$20

Chairs

Small Kitchen Chair: \$10
Large Chair/Recliner: \$20
Office Chair: \$10

Sofas

Love Seat Style Sofa: \$25
Sofa/Recliner: \$30
Small Section/per section: \$10
Oversized Sectional up to \$50

Tables

Large: \$20
Small: \$10

Bedroom Furniture

Night Stands: \$10-\$15
Dressers: \$15-\$20

Carpet

Carpet/Small Roll: \$20
Carpet/Medium Roll: \$30
(approximate size 10x12)
Carpet/Large Roll: \$40 & up

Toys (kids)

Depends on Size: \$5-\$30
Swimming Pools • Play House
Kids Workbench • Kitchens
Rocking Horse • Trains
Activity Tables • etc.

Large Loads and Construction & Demolition Debris

No Rocks, Dirt, Cement or Brick!

**Large loads MUST call in advance:
715-273-3092**

Car Trunk Load: est. \$5-\$50
Pick-up or Trailer Load:
est. \$25-\$200
Shingles: \$150 per ton

Mixed loads of bulky debris
viewed on-site to determine
appropriate pricing.

Many other types of bulky debris items also accepted,
please call for pricing information: 715-273-3092.

Kitchen garbage/food trash is NOT accepted

All Prices are Subject to Change without Notice!

Cash or check only.

HOUSEHOLD BATTERY DISPOSAL GUIDE

BATTERY TYPE	COMMON NAME	SIZES AVAILABLE	EXAMPLES OF USE	PROPER DISPOSAL
Alkaline Manganese	Coppertop, Alkaline	AAA, AA, C, D, 6V, 9V	Flashlights, Calculators, Toy, Clocks, Smoke Alarms, Remote Controls	Place in the trash
Button	Mercuric Oxide, Silver Oxide, Lithium, Alkaline, Zinc-Air	Sizes Vary	Watches, Hearing Aids, Toys, Greeting Cards, Remote Controls	Collected at (Recycling Center)
Carbon Zinc	Classic, Heavy Duty, General Purpose, All Purpose, Power Cell	AAA, AA, C, D, 6V, 9V	Flashlights, Calculators, Toys, Clocks, Smoke Alarms, Remote Controls, Transistor Radios, Garage Door Openers	Place in the trash
Lithium (rechargeable)	Usually has Lithium Label on the Battery	3V, 6V, 3V Button	Cameras, Calculators, Computer Memory Back Up	Collected at (Recycling Center)
Nickel Cadmium (rechargeable)	Either Unlabeled or Labeled NI-Cd	AAA, AA, C, D, 6V, 9V	Flashlights, Cellular Phones, Toys, Power Tools, Computer Packs	Collected at (Recycling Center)
Reusable Alkaline Manganese	Renewal	AAA, AA, C, D	Flashlights, Calculators, Toys, Clocks, Radios, Remote Controls	Place in the trash
Sealed Lead Acid (rechargeable)	Gel, VRB, AGM, Cyclone, Dynasty, El Power, Gates, Lithonia, Saft, Panasonic, Yuasa	Multiples of 2 Volts: 2V, 6V, 12V	Video Cameras, Power Tools, Wheelchairs, ATV's, Cameras, Metal Detectors, Clocks	Collected at (Recycling Center)

NOTE: Some Pharmacies & Department Stores will take back used batteries at their photo department. Ask if yours does.

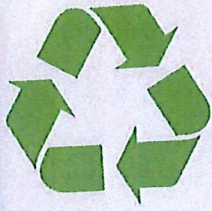

Pierce County
Solid Waste Department
PO Box 118
707 North Maple Street
Ellsworth, WI 54011

Non-Profit
Organization
U.S. Postal
PAID
Permit No.78
Ellsworth, WI 54011

ECRWSS
Postal - Patron - Local

REDUCE REUSE RECYCLE
*Thank You
For
Recycling!*



PRINTED ON RECYCLED PAPER