

Town of Oak Grove – Pierce County, WI
RESOLUTION NO. 2021-03
RESOLUTION TO ADJUST WARD BOUNDARIES

WHEREAS, per WI Stats. 59.10(3)(b)(1), Pierce County has submitted a tentative plan to the Town of Oak Grove for the creation of county supervisory districts that are substantially equal in population based on the **2020 Census**; and

WHEREAS, Wis. Stats. 5.15 (2)(a) provides that a municipality with a population of 1,000 or greater shall be further divided into wards; and

WHEREAS, Wis. Stats 5.15 (2)(b) states that if a Town's overall population is less than 10,000, each ward shall contain not fewer than 300 but not more than 1,000 inhabitants; and

WHEREAS, Wis. Stats 5.15 (4)(a) states the division resolution shall number all wards in the municipality beginning with number one, and shall describe the boundaries of each ward; and

WHEREAS, it is desired that the ward boundaries match the county supervisory district boundaries wherever the district boundaries lie within the Town lines;

THEREFORE BE IT RESOLVED that **Ward 1** of the Town of Oak Grove shall be in the northwesterly area of the Town, and it shall include that part lying north of State Road 35 as said road extends southeastward from the City of Prescott to 1200th St., and it shall also include that portion which lies *west and/or north* of the following described reference line: beginning at the intersection of State Road 35 and 1200th St., thence extending northerly on 1200th St. to 570th Ave., thence easterly on 570th Ave. to County Road QQ, thence east/southeasterly on QQ to 1090th St., thence east and north on 1090th St. to US Hwy. 10, thence northwesterly on US Hwy. 10 to QQ; thence northerly on QQ to the Town line; and therefore all of **Ward 1** shall be located within County **Supervisory District No. 15**; *and*

BE IT FURTHER RESOLVED, that **Ward 2** of the Town of Oak Grove shall include an area between the Mississippi River and State Road 35, being that portion which lies southerly and southwesterly of State Road 35 as said road extends from the City of Prescott to the Town line at Diamond Bluff; and furthermore, that Ward 2 shall *also* include the area between 1200th St. and County Road QQ extending northward to 570th Ave.; such that all of **Ward 2** is part of **County Supervisory District 16**; *and*

BE IT FURTHER RESOLVED, that **Ward 3** of the Town of Oak Grove shall be its easternmost ward, lying east and north of State Road 35 as it extends from the southern Town line northward to County Road QQ, and also lying east of the following described reference line: beginning at the intersection of State Road 35 and County Road QQ, thence northerly on Co. Road QQ to 1090th St., thence easterly and northerly along 1090th St. to US Highway 10, thence northwesterly on US Highway 10 to Co. Rd. QQ, thence northerly on QQ to the Town line adjacent Clifton; such that all of **Ward 3** is part of County **Supervisory District No. 13**; *and*

BE IT FURTHER RESOLVED, that Wards 1, 2, and 3 shall be combined for reporting election results except for the election of County Board Supervisors and elections by each school district; *and*

BE IT FURTHER RESOLVED that the **designated polling place** for Wards 1, 2, and 3 shall be the same, and it shall be the Oak Grove Town Hall; *and*

BE IT FURTHER RESOLVED that this resolution shall be accompanied by an attached map of these wards with Census blocks shown, and that all shall be submitted to the Pierce County Clerk.

Resolution was adopted by vote of the Town Board on this **20th** day of September, 2021.

Jerry Kosin, Chair, Town of Oak Grove

Attest: Andria Hayday, Town Clerk

Opacity: 0% 50% 100%

Assignment

Ward # 1 2 3

☐ Use currently-enacted Wards

Edits Autosaved

Ward Assignments

Ward assignment numbers are switched; Ward (left) becomes Ward (right), and vice versa

Contiguity & Compactness

☒ Show Geometry Statistics

Selected Compactness Algorithm:

Contiguity & Complexity Fields are shown in Attribute Table below

Labels & Layers

- Analysis
- Share

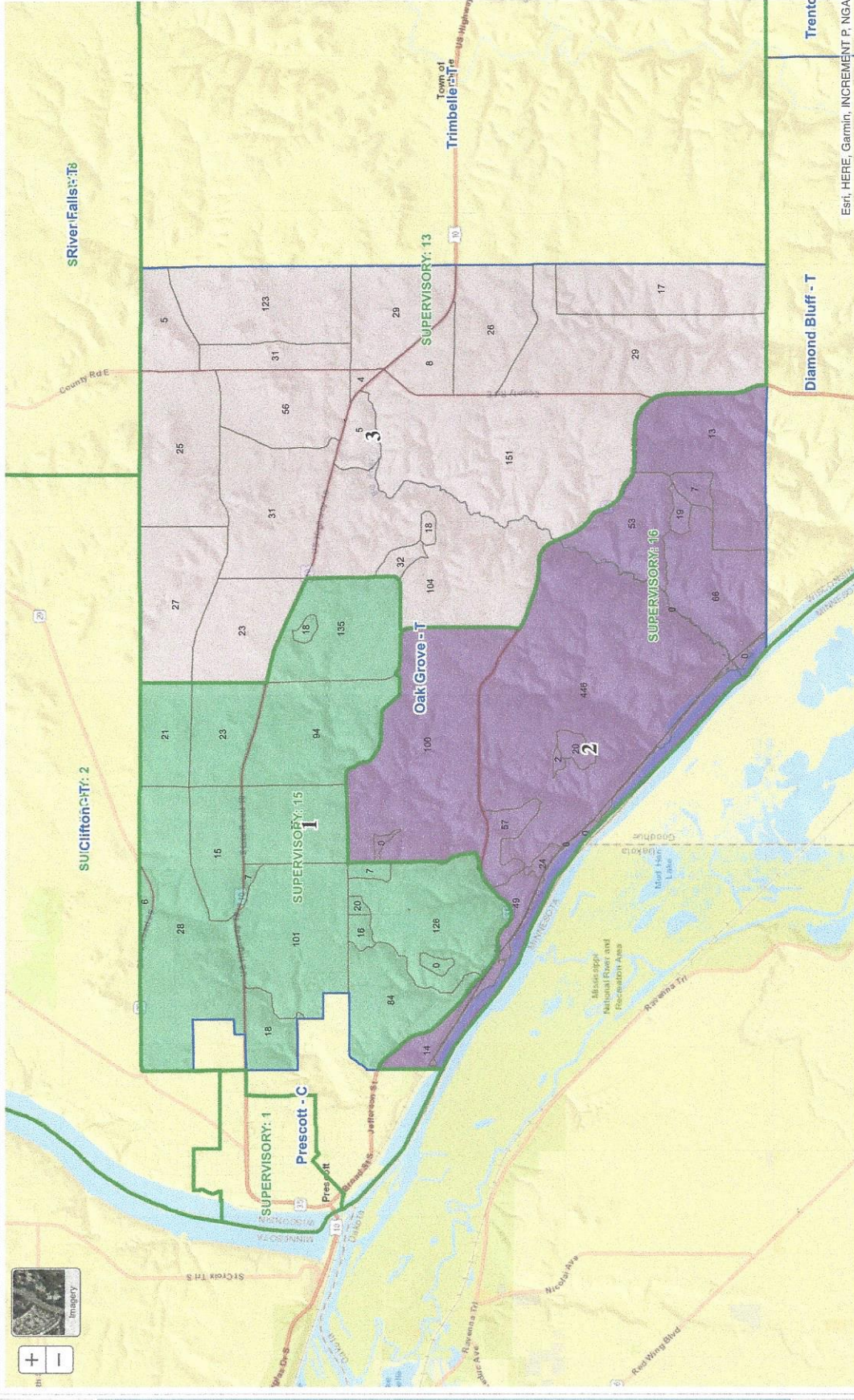

Color	Ward	Population	Valid Range	% Deviation	Contiguous?	Compactness	Pop 18+	White	Black	Hispanic	Asian	Am Indian	Pac Isldr	Other	Multi-Other
1	1	747	300 to 1,000	-5.08%	True	0.23	538	690	10	11	18	3	9	5	1
2	2	870	300 to 1,000	10.55%	True	0.36	663	830	10	11	9	7	0	3	0
3	3	744	300 to 1,000	-5.46%	True	0.55	549	675	4	19	11	12	0	22	1