

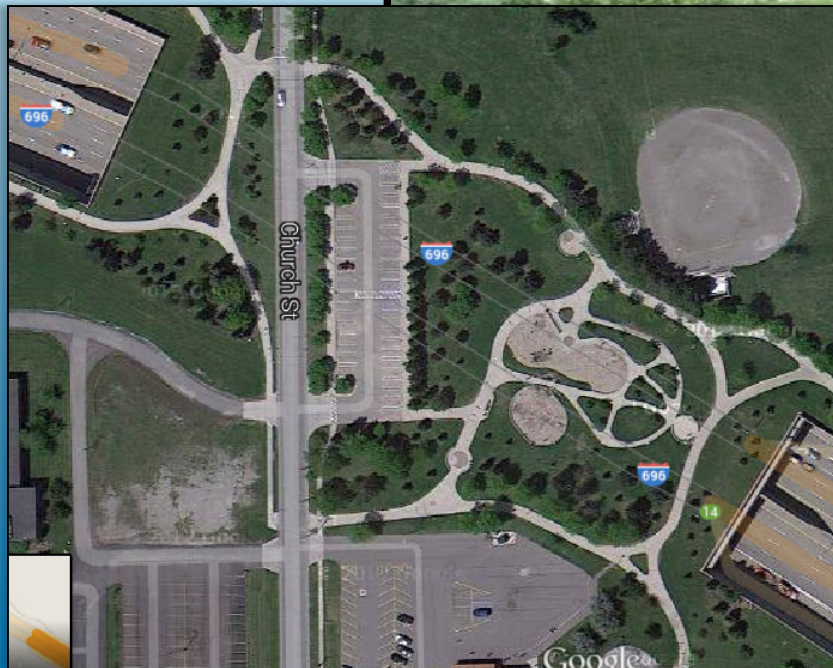

Z-03 Plaza structure over I-696
Proposed Rehabilitation
Summer 2016

Existing Park



Project Justification

Z03 leaking between box beams



Leaking under structure has caused hazardous conditions on I-696.

Proposed Site Plan

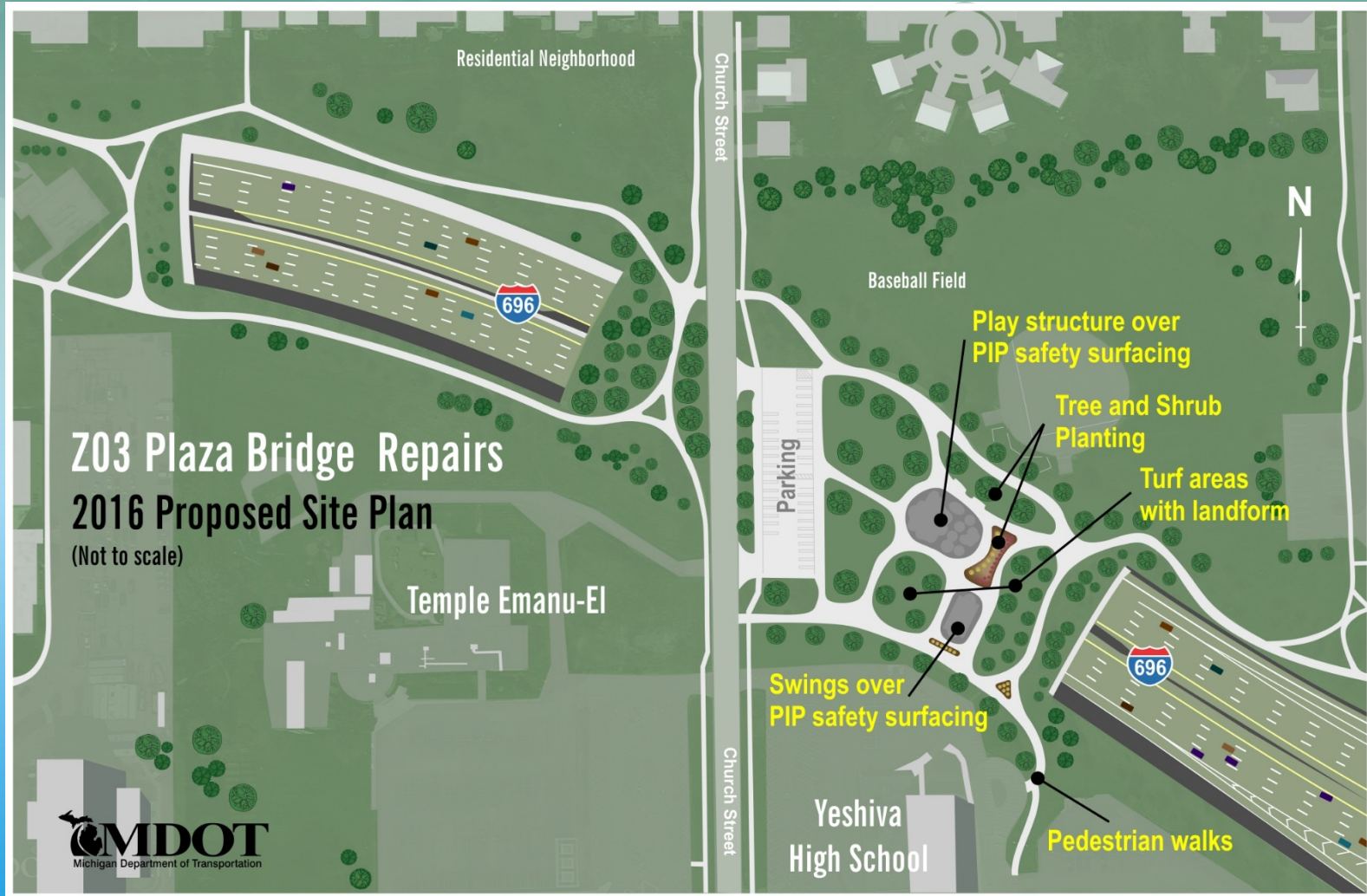

Cross Section Over Box Beam

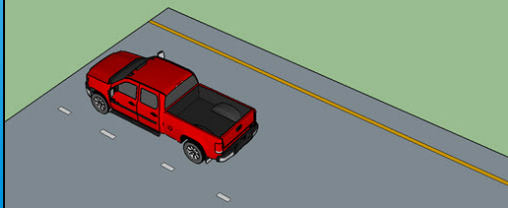
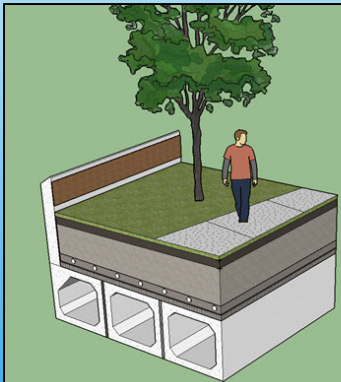

Maintaining pedestrian traffic

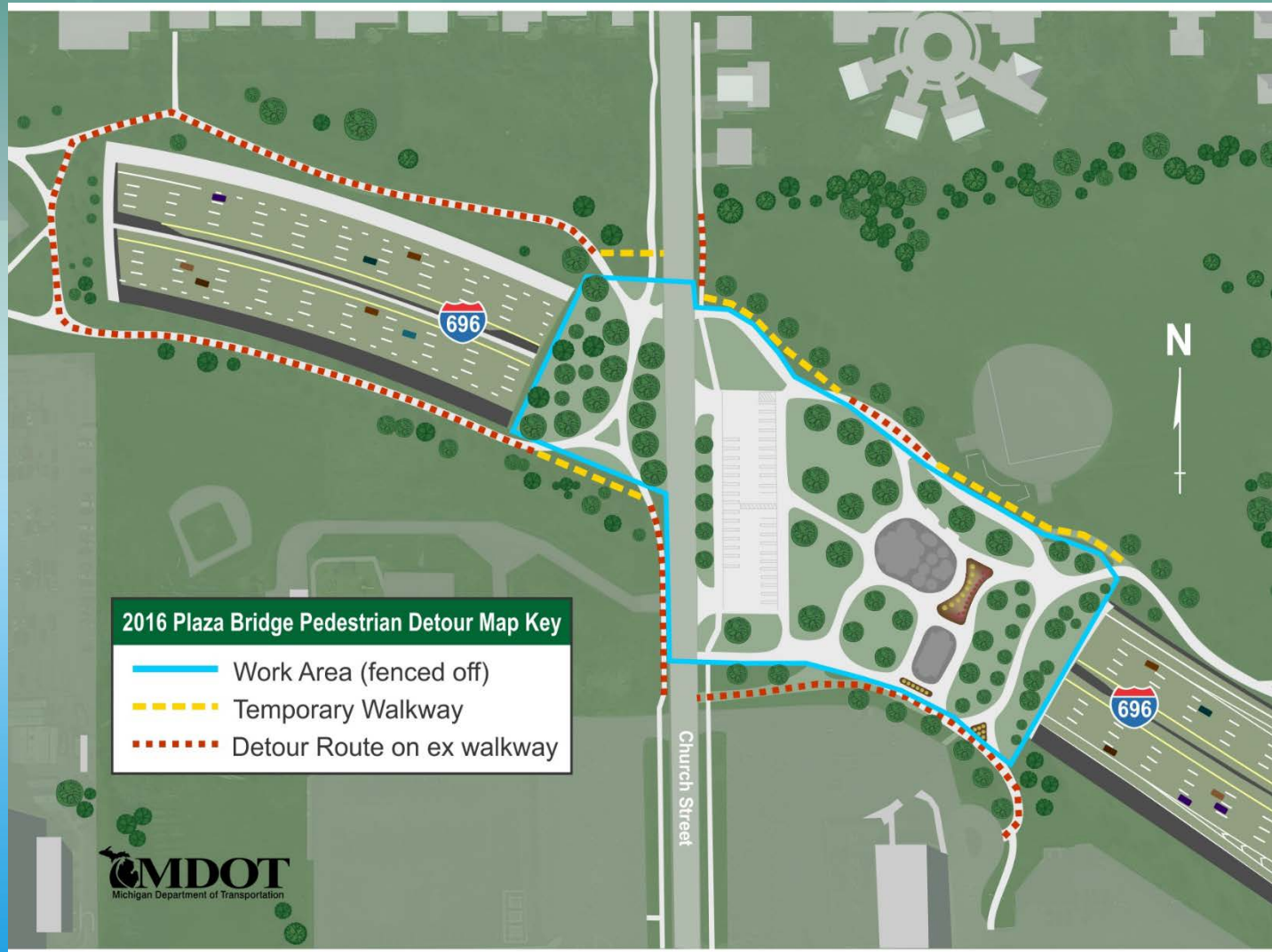

Maintaining vehicular traffic

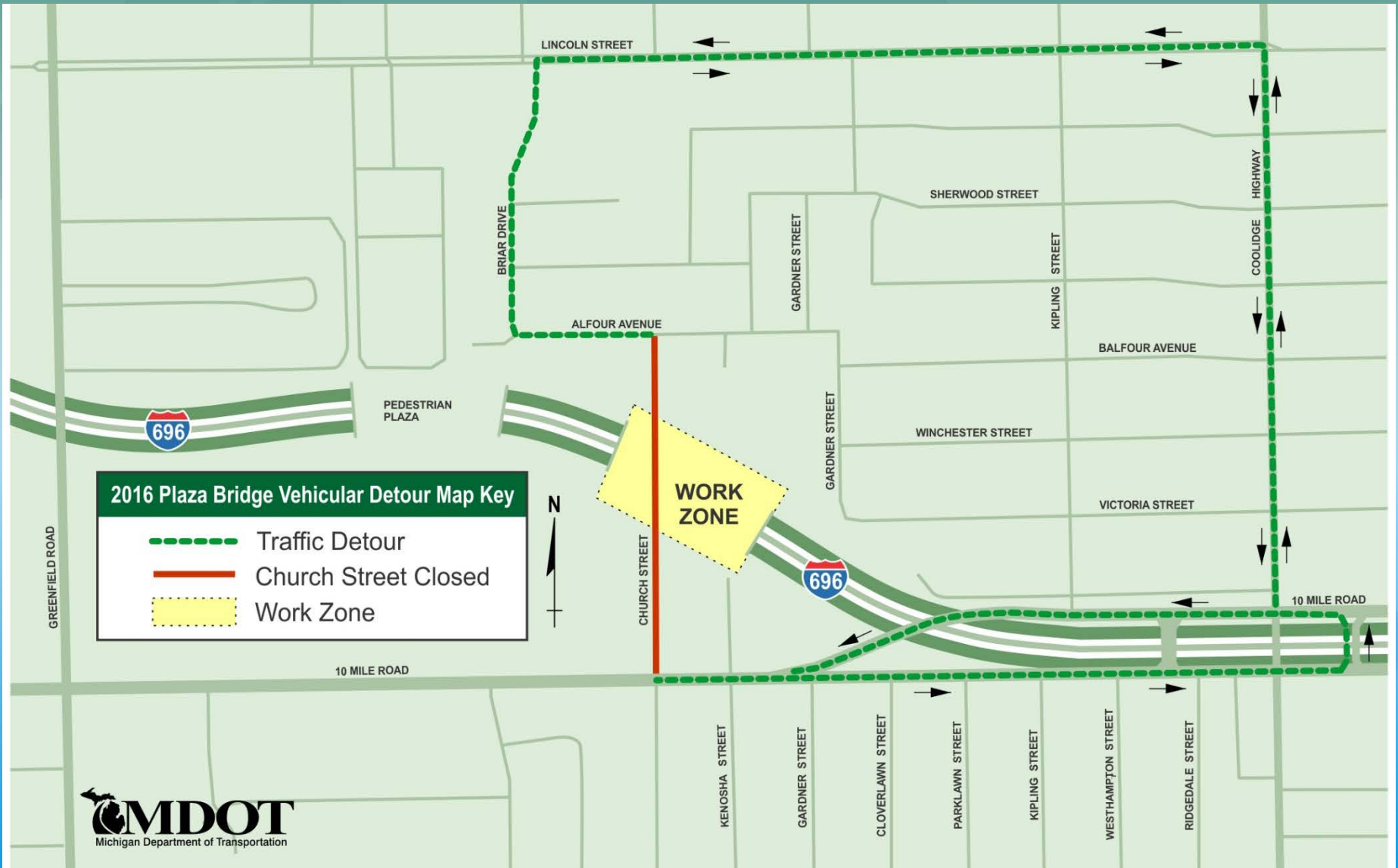

Project Management

Timeline

- Winter 2015-completed tree removal.
- March 2016-letting date.
- April 2016-construction commences.
- November 2016-construction concludes
- Spring 2017-landscape installation

Project Contacts

Gina Red-Craig, *Construction Engineer*

248-451-2423

RedG@michigan.gov

Steve Minton, *Projects and Contracts Administration Engineer*

248-451-2427

MintonS@michigan.gov

Oakland TSC

800 Vanguard Drive

Pontiac, MI, 48341

Phone: 248-451-0001