NRPC
NASHUA REGIONAL PLANNING COMMISSION
30 Temple Street
Suite 310
Nashua, NH 03060
Phone: 603.417.6570
www.nashuarpc.org

N W E S

Miles
0 0.7 1.4 2.1

- State Route
- Local Road
- Private Road
- Class VI Road
- Not Accepted
- Access Road
- Fire Station
- Police Station
- Public School
- Solid Waste Facility
- Town Hall
- Street Index Grid
- Town Boundary
- Lot Line
- All Buildings
- Wetland
- Open Water
- Stream

# PELHAM

## Streets and Town Facilities

## PELHAM

### STREET INDEX

Albert St C7
Alexandra Dr C5
Allard Dr A8
Andover St E6
Andrea Ln C3
Angus Way C3
Appaloosa Dr E7
Applewood Rd A8
Arbor Way F4
Archery Sq E5
Arlene Dr D3
Arlene Dr Ext D2,D3
Armand Dr E6
Aspen Dr A7,B7
Atwood Rd D5,D6
Atwood Rd Ext D5
Autumn St A8
Balcom Rd D4,E4
Baldwin Hill Rd B2,B4
Ballard Rd F5
Bayleaf Way E2,E3
Beacon Hill Rd F4
Bear Hill Rd B5,C5
Bedard Ave F4,F5
Belvina Cir D7
Benoit Ave C3
Berkeley St A8,B8
Berthel St F5,F6
Birch Ln E7
Blacksmith Ln D5
Blackstone Cir A8
Blue Jay Ln B5
Blueberry Cir F6,F7
Boulder Ln C3
Bowley Rd B7
Bowman Ln A4,B4
Bramble Path E7
Brandy Ln E7
Brett Cir F6
Briarwood Rd D5,E6
Bridge St D8,F3
Brookview Dr C4,D5
Brookview Dr Ext D4
Brown Ave B3,C3
Brunswick Cir E8
Buckeye Dr D4
Burns Rd C6
Bush Hill Rd A4,B6
Butternut Dr D4
Campbell Rd E6
Cara Ln D7
Cardinal Dr D8
Caribou Crsg E7
Carlisle Ln E3
Carol Dr B7,C8
Carriage Cir D3
Castle Hill Rd B2
Cedar Ln F6
Chagnon Ln D7
Chardonnay Rd A8
Chestnut Ln B8
Christopher Ln D3
Clark Cir D6,E6
Claudine Dr D4
Clearview Ave D7
Clement Rd B8
Clover Ln D7
Clydesdale Ave E7
Coaches Way C4
Cobblestone Rd F5
Coburn Ave D8
Colby Dr F5
Collins Way B3,B4
Colonial Dr C5
Common St D5
Corey Dr C5
Cornstalk Ln C8
Cote Dr E4
Countryside Dr B2
Cranberry Ln C7
Crescent Cir C4,D4
Currier Rd D6,E8
Dale Ave D4
Daniel Dr C7
David Dr C7
Davis Way E5
Debbie Dr C5
Deer Hill Rd E6,E7
Diamond Hill Rd D7
Dick Tracy Dr B1
Dodge Rd F3,F4
Dogwood Cir C2
Doreen Dr D5,F5
Doris Ave D7
Dragonfly Dr A8
Drummer Rd F5
Dutton Rd D6,F7
Economou Ave C6
Eddy Ln F4
Edwards Dr C2
Ellsworth Dr C4
Empire Rd B3,B4
Fairview Dr D3
Falcon Dr F6
Farmhouse Ln F4
Field Dr C2
Fineview Cir E7
Fisher Rd G4
Fletcher Dr D6
Foreman Ln F5
Frontier Dr E7
Gala Ct B3
Garland Ave E7
Garland Dr E7,E8
Garland Ln D7
Gaston Rd E6
Gaudet Ln D5
Gauthier Rd C5
Gibson Rd B3
Girl Scout Rd E4,E5
Gladys St C7
Glenside Dr C3
Golden Brook Dr E3
Goldfinch Dr C5
Gordon Ave D2,D3
Grace Rd E6
Grand View Rd B4
Granite Dr B6
Greely Rd C7
Greenmeadow Dr B7
Greenwood Ter D5
Grouse Run E7
Gumpas Hill Rd A6,B6
Hancock Ln C4
Harley Rd F5
Harmony Ln D2
Hayden Rd C3,D3
Hearthstone Rd C4,D5
Heath St E4
Heather Lee Ln D5
Hemlock Dr D4
Heritage Rd C4
Herrick Cir F3,F4
Hickory Hill Rd C5
Hidden Hollow Dr E6
Highland Ave D6,D7
Hildreth St C8
Hillcrest Ln E8
Hinds Ln B5,B6
Hobbs Rd D4,E4
Holstein Dr C4
Homestead Rd C4,D5
Honey Ln C8
Honor Roll Rd E5,F6
Hutchinson Bridge Rd C3
Independence Dr C4,C5
Indian Valley Rd G4
Industrial Park Dr B1
Innisbrook Dr B8
Inwood Cir D4
Iris Ave E8
Island Pond Rd D6,D7
Ivers Grove Ln D3
Jefferson Ave C4
Jennifer Dr C6
Jeremy Hill Rd B4,C4
Jericho Rd D8,E8
Jonathan Rd B3
Jones Farm Rd B8
Jones Rd B8
Juniper Ln E4
Kathleen Ln D2
Katie Ln C3,C4
Kennedy Dr F4
Ken's Way D4
Keyes Hill Rd B2
Kinnal Ave E5
Kirlin Pl D6
Koper Ln F3,G4
Kosik Ter E4
Ladyslipper Ave E4
Lane Rd C3
Lannan Dr F5,F6
Lawrence Corner Rd B1
Leblanc Rd F7
Ledge Rd F4,G5
Lemere Dr D4
Leonard Dr D7
Lilac Ln F5,F6
Lincoln St C4
Linda Ave D5
Lisa Ter C6
Litchfield Cir A8
Litchfield Cir Ext A8
Little Island Park F5
Livingston Rd D6
Long Pond Dr B8
Longview Cir B3,B4
Loretta Ave D7
Lori Ln D7,D8
Lorraine Ave C7,D7
Lox Ln B5
Luann Ln C5
Lucy Ave D7
Lynnwood Ln B7
Lyons Way A8
Machamagee Trl E5
Madison Ave C4
Magnolia Dr C5
Main St D5
Majestic Ave A7
Majestic Ave A7
Mammoth Rd B1,B8
Maple Dr G3,G4
Marie Ave A7
Marsh Rd D5,B8
Matthew Dr F5
May Ln C3,C4
Mayflower Ln C4
Mcgrath Rd A8,B8
Mcgrath Rd Ext B8
Mclain Dr D8
Meadow Ln E8
Meetinghouse Way D5
Megan Cir C4
Melissa Cir C4
Melody Ln E8
Mercury Ln C2
Methuen Rd E6
Michelle Ave C6
Millstone Rd C5
Misty Ln B7
Moeckel Rd D2,E3
Monticello Dr C3
Monument Hill Rd B4,C4
Moonshadow Dr B8,C8
Morgan Ave E7,E8
Mossey Ln D5
Mountain View Rd B4
Mt Vernon Dr C3,C4
Mulberry Ln F5
Muldoon Park Way C4
Nancy Ave C7
Nashua Rd C4,D5
Nature's Way E7,F6
Newcomb Field Pkwy D4
Nicholas Ln A7,A8
Noela Ave C7
Oak Hill Dr C5
Old Bridge St D5,D6
Old County Rd B7
Old Gage Hill Rd F4,G5
Old Lawrence Rd D5,E6
Old Shack Way E4,E5
Orchard Ln E4
Oriole Cir C4
Overlook Dr B4
Partridge Ln F7
Pasture Ln D7
Patriot Dr C8
Peabody Ln D7
Peaceful Dr D5
Pelham Rd F3,F4
Pelham Ter D5
Pete's Way F4,F5
Pheasant Ln F7
Pineridge Rd E4
Pinewood Cir C5
Piper Ln F5
Plower Rd F3
Pond View Rd C6
Ponderosa Dr A8
Poplar Hill Rd G5
Powderhorn Cir A7
Primrose Ln C5
Priscilla Way C4
Pulpit Rock Rd D8
Quail Run Ln C6
Radcliffe Dr F4,F5
Regis Dr F5
Renee Ln F7
Rita Ave D5
River Bend Ln C3
Robert St C7
Robidoux Dr B5
Robinson Ln F3
Rocky Hill Rd C3
Rolling Ridge Ln B6
Russell Dr D7
Ruth Nash Way E5
Sagewood Dr A8
Sandy Cir E4
Savannah Dr C6
Sawmill Rd C5,C6
Sawyer Way E3
Scenic View Dr B7,B8
Scotland Rd C7
Seavey Rd B6
Settlers Way D6
Shannon Cir D8
Shelley Dr C2
Shepard Rd F5
Shepard Rd Ext F5
Sherburne Rd A8,B8
Short Rd E4
Simpson Mill Rd E3,E4
Simpson Rd C3,D4
Sky View Dr B4,B5
Slavin Dr A7,A8
Smith Rd E6
South Shore Dr E6,F6
Spaulding Hill Rd A,7A8
Spring St F6
Spring St Ext E5,F6
Springdale Ave E5
Springdale Park E5
Spruce St A8
Squire Dr E7
St Margaret's Dr E4
St Patrick's Dr D5
Stagecoach Cir E4
Stephanie Dr C6
Stevens Rd D6
Stonepost Rd F5,F6
Sullivan Rd B1
Sunrise Dr G4
Sunset Dr D7
Surrey Ln E4
Susan Dr D7,E7
Sycamore St D3
Tallant Rd B2,D2
Tanager Cir C4
Tennessee Dr B1
Tenney Rd C5
Theodore Ave C6
Therriault Dr D8
Thistlewood Dr D7
Thomas Ave C7
Tiger Ave D8
Timber Ln C5
Tina Ave D5
Township Rd C8
Trailside Dr F5,F6
Turtle Crossing Rd B7,B8
Valley Hill Rd B3,C4
Vassar Dr E4
Velma Cir C4
Veterans Mem. Park B8
Victoria Cir D7
Village Green D5
Vista Dr A5
Washington St C4
Waterford Way B8
Waterside Dr B8
Webster Ave E4,E5
Webster Ave Ext E5
Wellesley Dr E4,F5
West Shore Dr E6
Westfall Rd B7
Westfall Rd South B7
Westview Ter E8
Wheaton Dr F5
Whispering Oaks Rd E4
Whitetail Ln B6
Wildflower Dr A8
William Dr D2
Willow St C6,D7
Wilshire Ln C7
Windham Rd D2,D5
Winterberry Rd E8
Woekle Cir F6
Wood Rd E5
Woodbury Ave D5
Woodlawn Cir D3,D4
Wyndridge Cir B7
Yarde Dr D5
Yellowwood Dr C3
Youngs Crossing Rd F3,F4

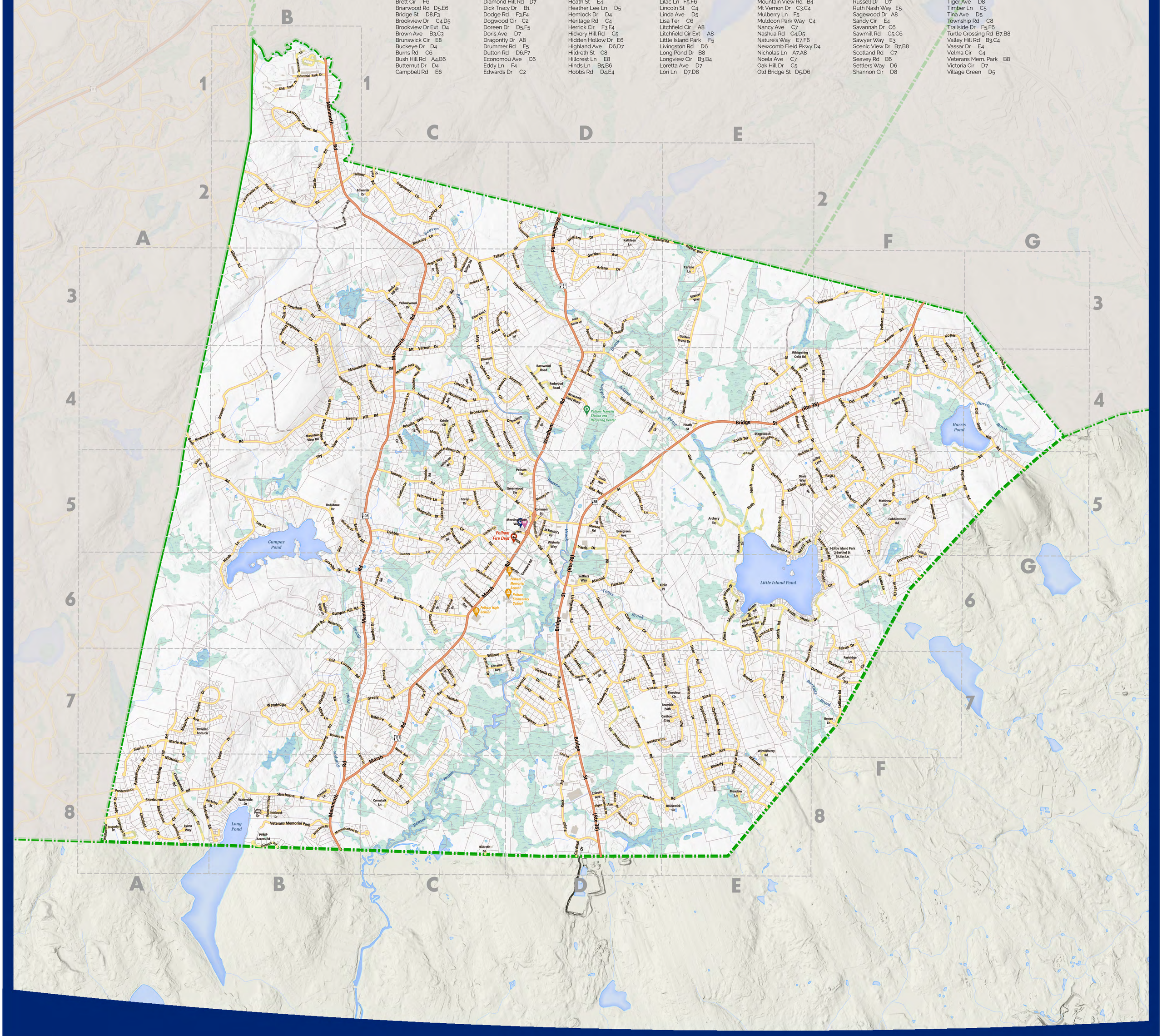


Scan to visit the NRPC Map Gallery
Featuring other themed community maps and more

nashuarpc.org/gis-mapping/map-gallery/

Maps prepared by the Nashua Regional Planning Commission are for planning purposes only. NRPC uses data gathered from multiple sources at various scales of accuracy. No warranties, expressed or implied, are provided for the data herein, its use, or its interpretation.

Contact NRPC with any corrections or additions to streets, street names, and lot lines.

Saved: 7/28/2022 9:20 AM
Path: J:\GIS\Standard Maps\Pro\Streets\Streets.aprx