NRPC
NASHUA REGIONAL PLANNING COMMISSION
30 Temple Street
Suite 310
Nashua, NH 03060
Phone: 603.417.6570
www.nashuarpc.org

N W E S

Miles
0 0.4 0.8 1.2 1.6

Zoning
- R-40 Rural Residence
- R-30 A Suburban Residence
- R-18 B Suburban Residence
- R-A A Urban Residence
- R-B B Urban Residence
- R-9 C Suburban Residence
- R-C C Urban Residence
- D-1/MU Downtown 1 / Mixed Use
- D-3/MU Downtown 3 / Mixed Use
- GB General Business
- HB Highway Business
- LB Local Business
- GI General Industrial
- GI/MU General Industrial / Mixed Use
- PI Park Industrial
- AI Airport Industrial
- Water (Not Zoned)

Overlays
- Nashua Manufacturing Co. Historic District
- Nashville Historic District
- Flexible Multiple Use Overlay District
- Planned Residential Development
- Transit Oriented District
- Water Supply District

Economic Revitalization Zones
- Amherst St
- Downtown - Simon St
- Northeastern Blvd
- Perimeter Road
- Southwood - Trafalgar
- Spit Brook Rd
- Westwood Industrial Park

- State Route
- Local Road
- Private Road
- Class VI Road
- Access Road
- Lot Line
- Open Water
- Stream

NASHUA
Zoning Districts

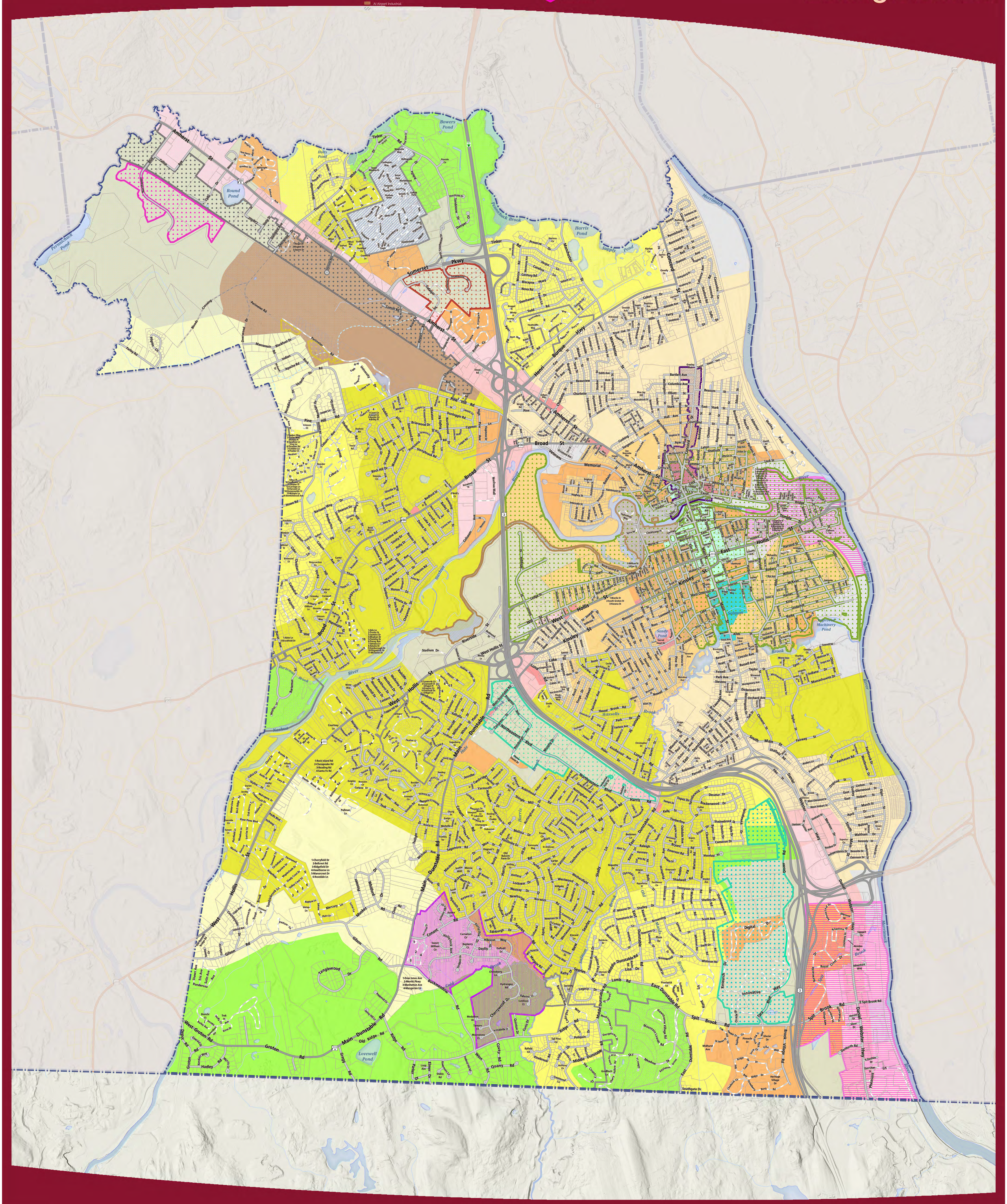

Scan to visit the NRPC Map Gallery
Featuring other themed community maps and more

nashuarpc.org/gis-mapping/map-gallery/

Maps prepared by the Nashua Regional Planning Commission are for planning purposes only. NRPC uses data gathered from multiple sources at various scales of accuracy. No warranties, expressed or implied, are provided for the data herein, its use, or its interpretation.

Contact NRPC with any corrections or additions to zones, streets, street names, and lot lines.

Saved: 5/9/2022 11:49 AM
Path: J:\GIS\Standard Maps\Pro\Zoning\Zoning.aprx