NRPC
NASHUA REGIONAL PLANNING COMMISSION
30 Temple Street
Suite 310
Nashua, NH 03060
Phone: 603.417.6570
www.nashuarpc.org

N W E S

Miles
0 0.45 0.9 1.35

- State Route
- Local Road
- Private Road
- Class VI Road
- Not Accepted
- Access Road
- Fire Station
- Library
- Police Station
- Post Office
- Public School
- Solid Waste Facility
- Town Hall
- Street Index Grid
- Town Boundary
- Lot Line
- All Buildings
- Wetland
- Open Water
- Stream

MONT VERNON

Streets and Town Facilities

MONT VERNON

STREET INDEX

Amherst Rd E6
Bancroft Ln D7
Batchelder Rd D1,D2
Bayberry Way F5
Bear Brook Way F5
Beech Hill Rd A5,D4
Black Brook Way B5
Blood Rd D4,D5
Boutwell Rd D5
Brook Rd D2,F6
Carleton Rd E6
Carriage Cir D4,E4
Carson Way D7
Cemetery Rd D5
Cheever Ln C8
Chestnut Cir C5
Coggins Way C3
Conant Ave D5
Cotton Pl D2
Cranes Crossing C4
Cross Rd B3,D2
Daland Cir B3
Deer Brook Way F5
Dow Rd C7,D7
Dutton Cir C3
Elizabeth Way E4
First St D7
Frajil Farm Rd C3
Francestown Tpke B2,D5
Gavin Rd F5
Grand Hill Rd D5,E5
Greenwood Way B4
Gregory St E3
Harwood Rd D5
Hazen Rd B2,B4
Herlihy Rd E3,F3
Heron Way C4
Hillcrest Ave D5
Horton Rd C3,D3
Hutchinson Rd C7,D7
Ingalls Ln D6
Joe English Rd E1
Kendall Hill Rd E3,F5
Kittredge Rd D5,D6
Lamson Rd C1,D3
Levesque Ln D2,D3
Lovells Way F5
Main St D5
Marden Way D3
Margaret Cir A4,A5
Mason Rd D5,F6
Mobile Coach Ln D8
North Main St D1,D4
Old Amherst Rd D5,F6
Old Francestown Tpke D5
Old Milford Rd D6,D8
Old New Boston Rd D4
Old Wilton Rd C8,D5
Pine Knoll Dr E7
Pinkham Ave D5
Pond Rd D3,D4
Purgatory Rd C6,D6
Rangeway Rd D6
Remington Rd F3
Salisbury Rd A2,A5
Sean Dr D2
Secomb Rd E7
Second St D7,D8
Smith Rd D5,E5
South Main St E4
Southview Dr E6,F5
Spring Hill Rd F6
Tarn Rd A2
Taschereau Dr F6
Tater Rd D2,E3
Taylor Hill Rd C1
Temple St D5
Third St D7,D8
Trappist Cir C7
Trow Rd D6,D7
Twin Maple Ln B2
Twin Oaks Dr E4
Upton Rd B6,D5
Wallace Ln A2
Walter Hill Rd D6
Westgate Rd F4
Weston Hill Rd D5,E3
Whiting Ln F4

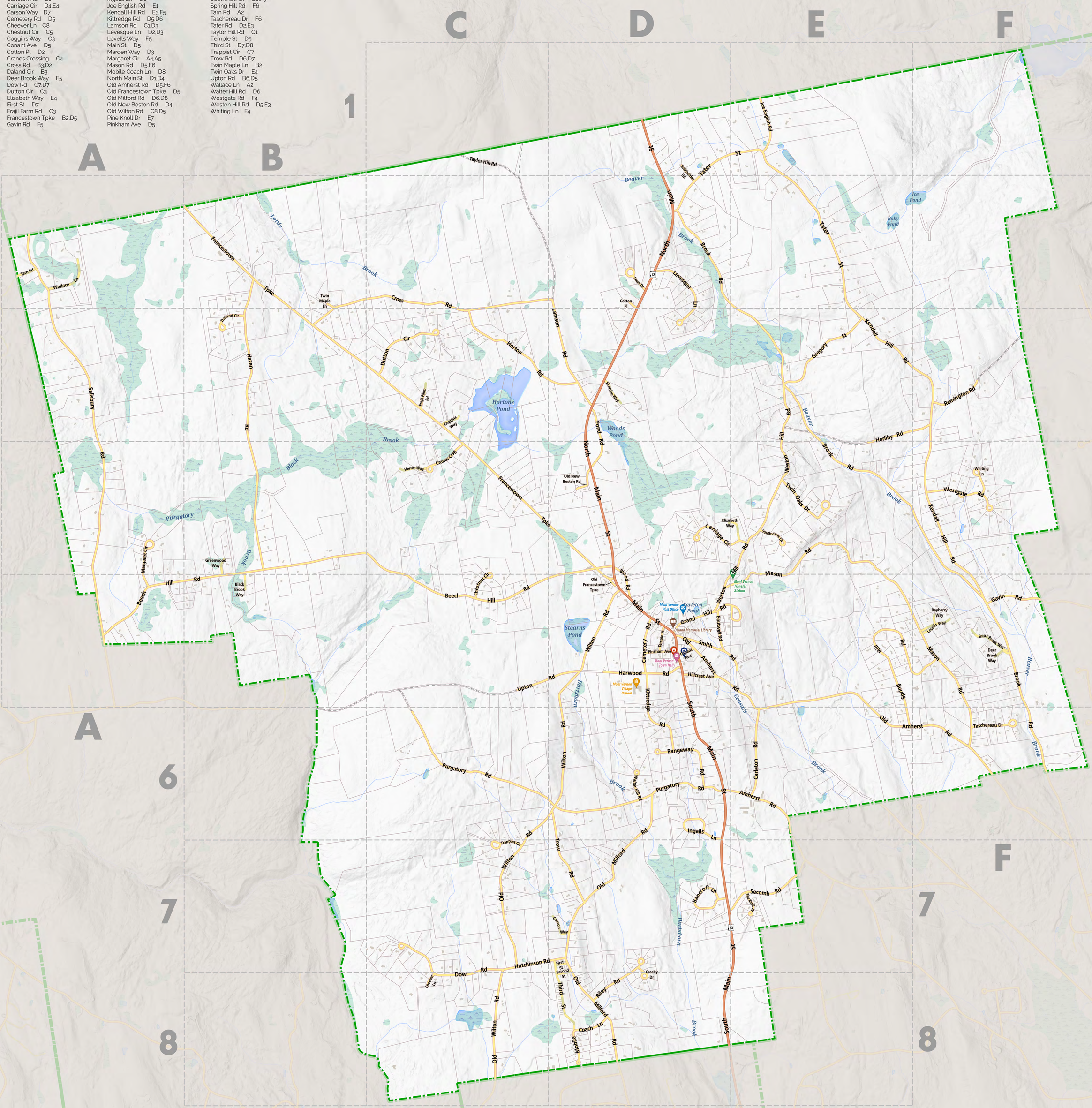

Scan to visit the NRPC Map Gallery
Featuring other themed community maps and more

nashuarpc.org/gis-mapping/map-gallery/

Maps prepared by the Nashua Regional Planning Commission are for planning purposes only. NRPC uses data gathered from multiple sources at various scales of accuracy. No warranties, expressed or implied, are provided for the data herein, its use, or its interpretation.

Contact NRPC with any corrections or additions to streets, street names, and lot lines.

Saved: 5/25/2022 3:14 PM
Path: J:\GIS\Standard Maps\Pro\Streets\Streets.aprx