NRPC
NASHUA REGIONAL PLANNING COMMISSION
30 Temple Street
Suite 310
Nashua, NH 03060
Phone: 603.417.6570
www.nashuarpc.org

N W E S

Miles
0 0.3 0.6 0.9 1.2

Recreation Sites
- Basketball Court
- Indoor Sports
- Multi-Purpose Field
- Open Space/Trails
- Park
- Playground

Conserved Land (by protection level)
- Administrative or permanent legal protection
- Uncertain protection level
- Developed public land
- Public Trail
- Trail Parking
- Summit
- Open Water

- Wetland
- Stream
- State Route
- Local Road
- Private Road
- Class VI Road
- Access Road
- Town Boundary
- Lot Line

MONT VERNON
Conservation & Recreation

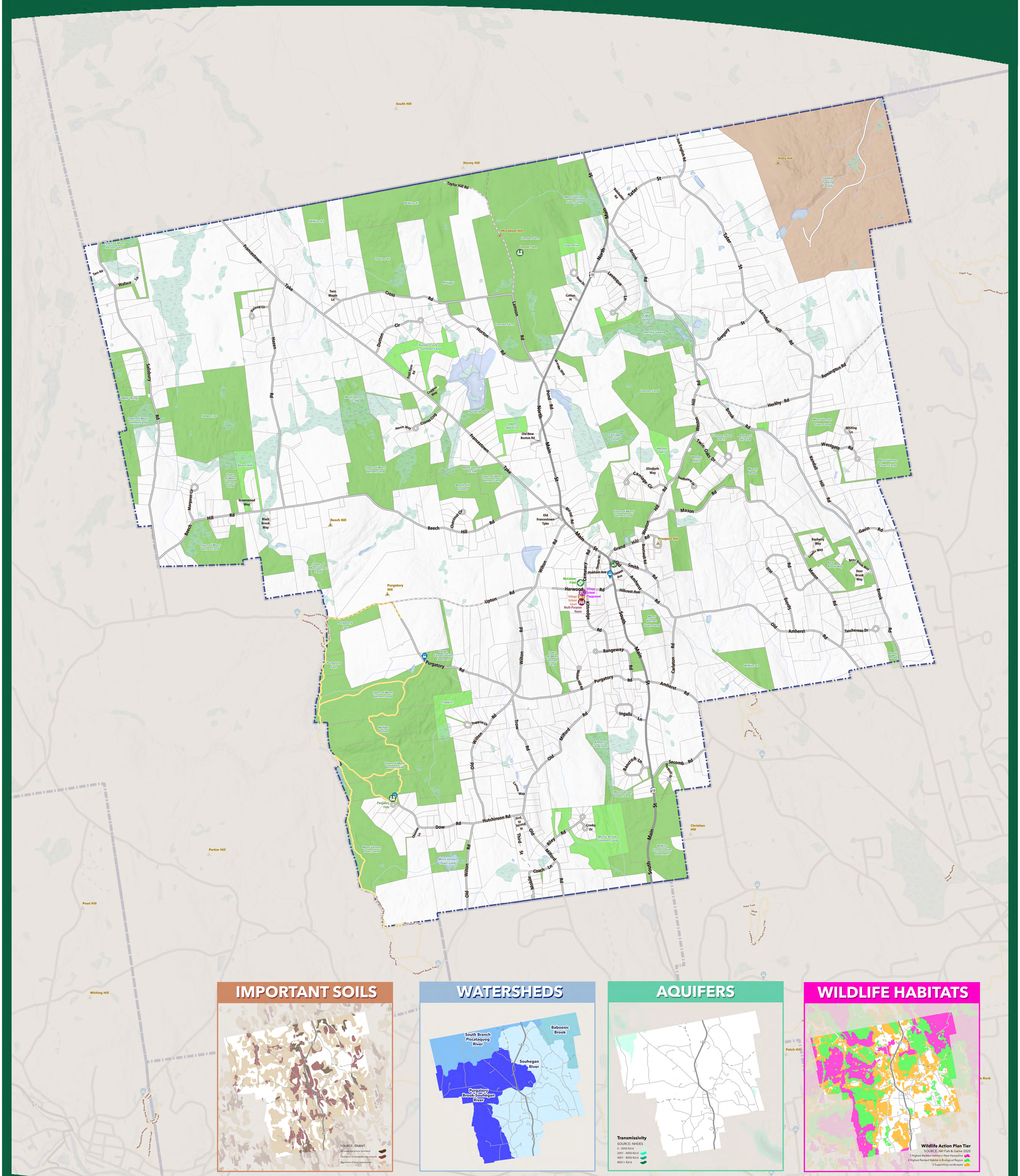

IMPORTANT SOILS

SOURCE: GRANIT
All areas are prime farmland
Farmland of statewide importance
Farmland of local importance

WATERSHEDS

South Branch Piscataquog River
Baboosic Brook
Souhegan River
Purgatory Brook-Souhegan River

AQUIFERS

Transmissivity
SOURCE: NHDES
0 - 2000 ft2/d
2001 - 4000 ft2/d
4001 - 8000 ft2/d
8001+ ft2/d

WILDLIFE HABITATS

Wildlife Action Plan Tier
SOURCE: NH Fish & Game 2020
1 Highest Ranked Habitat in New Hampshire
2 Highest Ranked Habitat in Biological Region
3 Supporting Landscapes

Scan to visit the NRPC Map Gallery
Featuring other themed community maps and more

nashuarpc.org/gis-mapping/map-gallery/

Maps prepared by the Nashua Regional Planning Commission are for planning purposes only. NRPC uses data gathered from multiple sources at various scales of accuracy. No warranties, expressed or implied, are provided for the data herein, its use, or its interpretation.

Contact NRPC with any corrections or additions to zones, streets, street names, and lot lines.

Saved: 4/20/2022 11:59 AM
Path: J:\GIS\Standard Maps\Pro\ConsRec\ConservationRecreation.aprx