NRPC
NASHUA REGIONAL PLANNING COMMISSION
30 Temple Street
Suite 310
Nashua, NH 03060
Phone: 603.417.6570
www.nashuarpc.org

N W E S

Miles
0 0.45 0.9 1.35 1.8

Zoning
- Rural Lands One
- Rural Lands Two
- Rural Lands Three
- Village District
- Light Industrial

Overlays
- Lyndeborough Historic District

- State Route
- Local Road
- Private Road
- Class VI Road
- Access Road
- Lot Line
- Open Water
- Stream

LYNDEBOROUGH

Zoning Districts

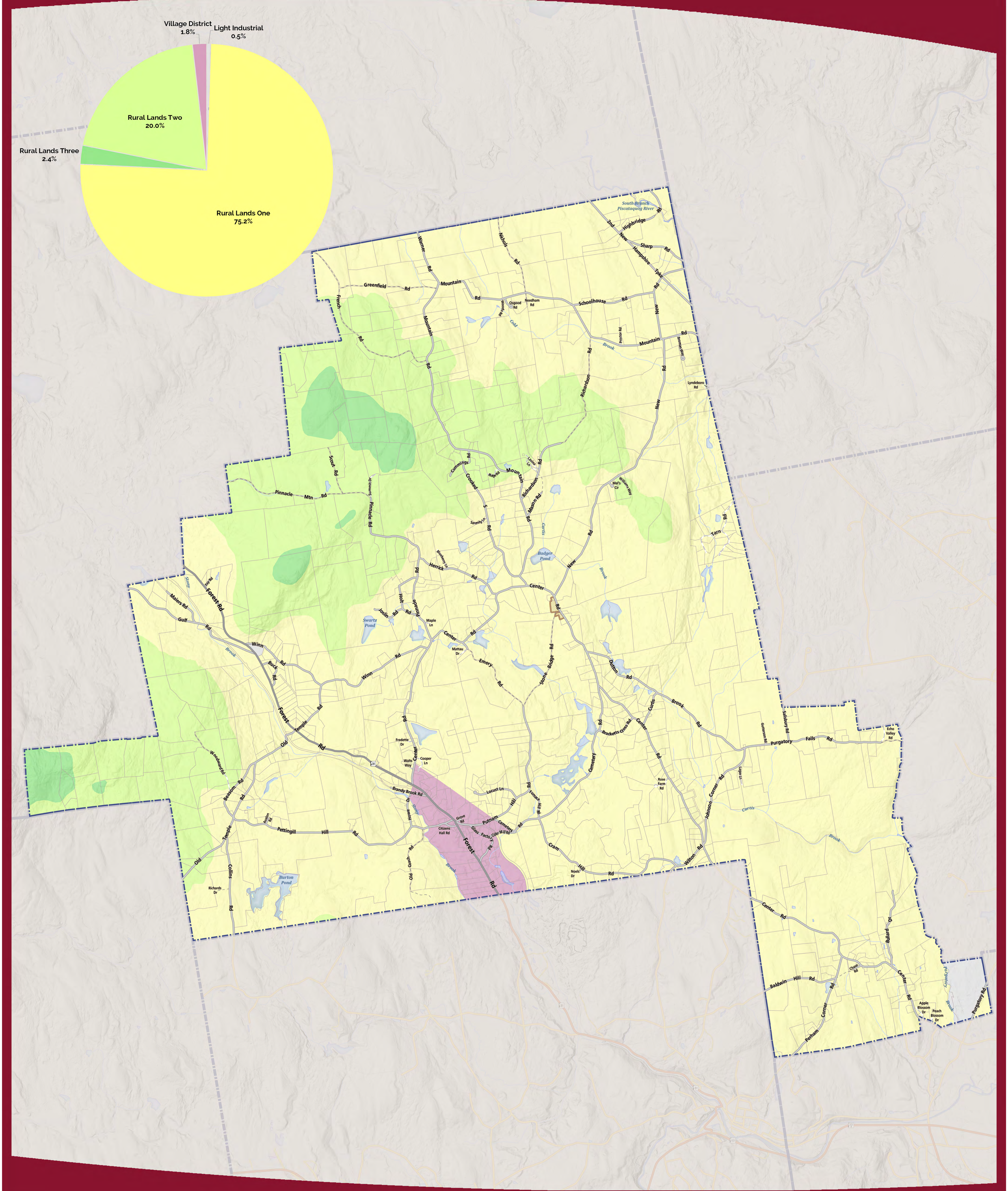

Scan to visit the NRPC Map Gallery
Featuring other themed community maps and more

nashuarpc.org/gis-mapping/map-gallery/

Maps prepared by the Nashua Regional Planning Commission are for planning purposes only. NRPC uses data gathered from multiple sources at various scales of accuracy. No warranties, expressed or implied, are provided for the data herein, its use, or its interpretation.

Contact NRPC with any corrections or additions to zones, streets, street names, and lot lines.

Saved: 5/9/2022 10:18 AM
Path: J:\GIS\Standard Maps\Pro\Zoning\Zoning.aprx