NRPC
NASHUA REGIONAL PLANNING COMMISSION
30 Temple Street
Suite 310
Nashua, NH 03060
Phone: 603.417.6570
www.nashuarpc.org

N W E S

Miles
0 0.6 1.2 1.8

- State Route
- Local Road
- Private Road
- Class VI Road
- Not Accepted
- Access Road
- Fire Station
- Library
- Police Station
- Public School
- Solid Waste Facility
- Town Hall
- Street Index Grid
- Town Boundary
- Lot Line
- All Buildings
- Wetland
- Open Water
- Stream

HUDSON

Streets and Town Facilities

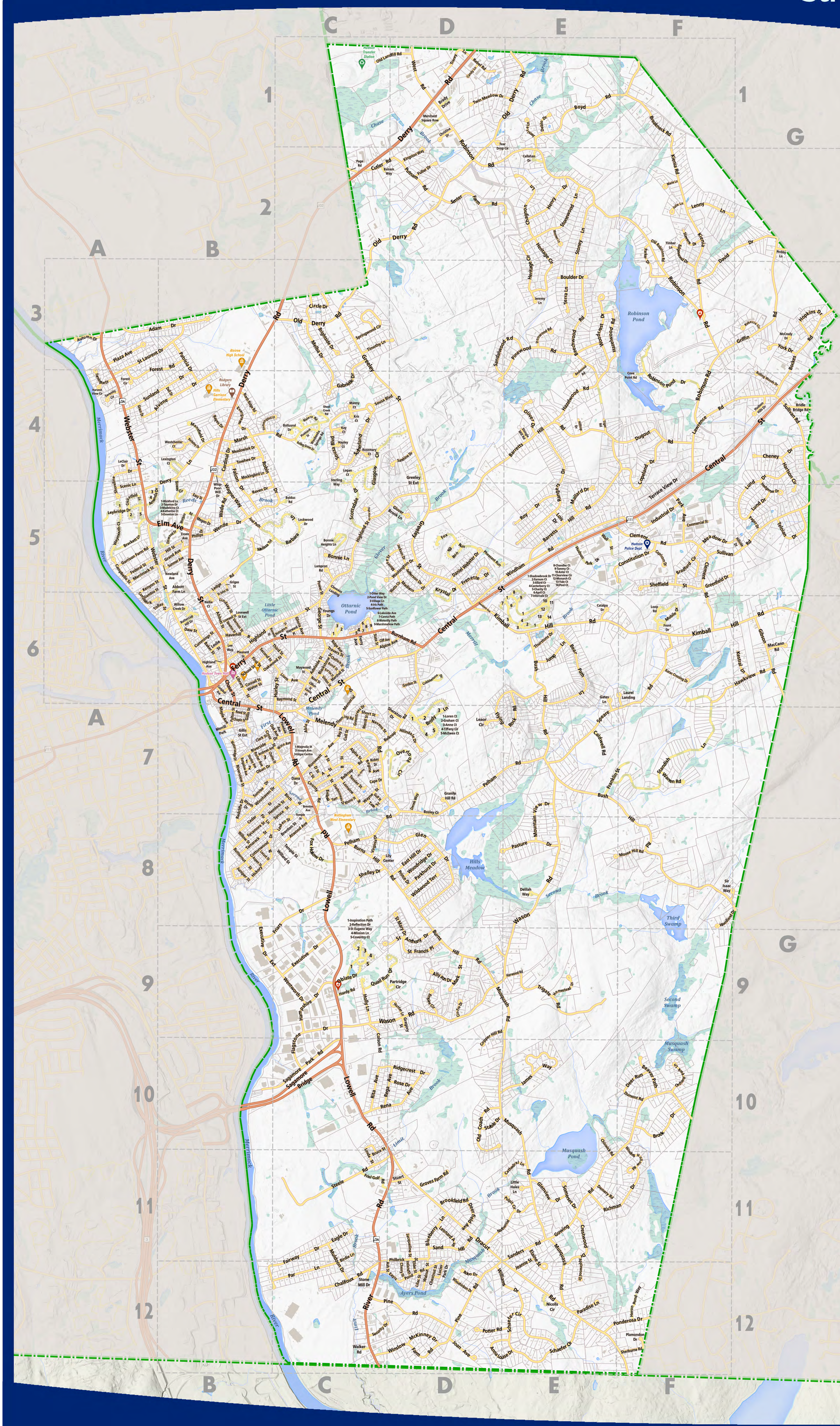

HUDSON

STREET INDEX

A St C7
Abbott Farm Ln B5
Abbott St B6
Able St C7
Adam Dr A3,B3
Adelaide St C6
Allard Ct E6
Allyson Dr D9
Alpha St C7
Alpine Ave C6,D6
Alvirne Dr A4,B4
Amanda Dr A5
Andrews Ave B7
Anna Louise Dr D12,E12
Anne Ct D7
Applewood Dr E11,E12
April Ct E6
Ash St D12
Aspen St D8
Aster Ct E6
Atwood Ave C8
Autumn Cir A3
B St C7
Baker St B6
Balsams Way C2
Baltusrol Dr C4
Barbara Ln B5,C5
Barretts Hill Rd D5,E5
Bay St C7
Bear Path Ln E6
Beaver Path F10
Beechwood Rd E3
Belknap Rd C7,D6
Belknap Ter C7
Berkeley Dr B4
Birch St C7
Birdie Ln C11
Blackstone St C6
Blueberry Ln D11
Bockes Rd G3,G4
Bolduc Rd C5
Bond St C6
Bonnie Heights Dr C5
Bonnie Ln C5
Bosley Ct D7
Boulder Dr E3
Bowes Cir B5
Boyd Rd E1,F1
Brackett Ln A5
Bradford Cir F5
Brady Dr D1
Breakneck Rd F1
Brenton Ave C8
Bridle Bridge Rd G4
Brightside Dr C3
Brody Ln D7
Brook Dr F10
Brookfield Rd D11
Bruce St C10,C11
Bungalow Ave B7
Burnham Rd D6
Burns Hill Rd C8,D9
Burton St C6
Bush Hill Rd E6,G8
Buswell St B6,C6
Buttercup Hill Dr B6
Butternut St B8
C St C7
Caldwell Rd E7
Campbell Ave B6
Campbello St A5
Candy Ln D1
Canna Path C6
Canterberry Ct E6
Cape Dr C7
Cardinal Dr B4
Catalpa Dr E6
Cathedral Ln E11
Cedar St B8,C7
Central St A6,G4
Chagnon Ln E2
Chalifoux Rd C12
Chandler Ct E6
Chapin St B7
Charbonneau Dr C7
Charity Ct E6
Charles St B7,C7
Chase St B6
Chatham St C6
Cheney Dr G4
Cherry St D12
Chestnut St D12
Chiswick Rd E10,E11
Christine Dr D1
CinFre Dr D9
Circle Dr C3
Clark St B7
Claveau's Landing C5
Clearview Cir E6
Clement Rd F5,F6
Cliff Ave C6,D6
Clifton St C6
Cobblestone Dr D6
Coll St C7
Colson Rd C9
Commercial St F5
Connell St B6
Constitution Dr E5,F5
Copeland Dr F4
Copper Hill Rd D9,D10
Cottonwood Dr B8
County Rd C7
Cove Point Rd F4
Coventry Ct C9
Crestwood Dr E11
Cricketfield Ln A5
Cross St B7,C7
Cummings St B6
Cutler Rd C2,D2
D St C7
Dana Dr C7
Daniel Webster Dr D5
Davenport Rd D10
David Dr F3,G2
Daw St B6
Deblo Dr E1
Deer Run F10
Deerfield Ave D11
Delilah Way E8
Dell Dr B4
Demery Rd E11
Derek Way D7
Derry Ln A4,B5
Derry Rd C2,D1
Derry St B6,C3
Doveton Ln A5
Dracut Rd D11,F12
Dugout Rd F4
Dumont Rd F10
E St C7
Eagle Dr C11
East Hill Dr D8
Easy St B5
Eayrs Pond Rd C12,D12
Edgar Ct B7
Edgewood Dr F2,F3
Elaine St E11,E12
Elder St D12
Elk Run D5
Elm Ave A5,B5
Elmwood Dr B5
Empire Cir D9
Essex Ave B5
Evergreen Dr B4
Executive Dr C9
Executive Dr Ext B9,C9
F St C7
Fairway Dr B12,B11
Falcon Dr B4,B5
Farmington Dr A4
Farnum Ct E6
Federal St A5
Ferry Ave C6
Ferry St B6,C6
Fir Ln B8
First St B6
Flagstone Dr C9,C10
Flying Rock Rd D7,E6
Forest Cir A4
Forest Rd A4,B3
Fox Hollow Dr C8
Fox Run D5
Franklin St E7,F7
Frenette Dr D5
Friars Dr B9,C8
Friel Golf Dr C11
Front Dr F6
Fuller Dr D2
Fulton St B7
Gabrielle Dr C3,C4
Gambia St A6
Garrison Farm Rd A5
Gates Ln E6,E7
George St C6
Gibson Rd G6
Gillis St B7
Gillis St Ext B7
Glasgow Cir C5,D4
Glen Dr C8,D8
Glenview Dr E11
Gloria Ave C6
Glover Brook Rd D5
Gordon St D6
Gowing Rd E11,F10
Grace Dr A4
Graham Ct D7
Grand Ave B5
Granite Hill Rd D7
Greeley St C3,D6
Greeley St Ext D4,D5
Greenfield Dr F5
Greentrees Dr C7
Gregory St D9
Griffin Rd F3,G2
Grigas St B5
Groves Farm Rd D11
Gulf St C7
Hamblett Ave D6
Hampshire Dr C9
Hardy Rd C9
Hartson Cir G4
Harvest View Cir A4
Harwood Rd E9
Haverhill St B6
Hawkview Rd G6
Hayley Ct C4
Hayward Pl C6
Hazelwood Rd E3,E4
Hedgerow Dr G4,G5
Hemlock St B8,C7
Henry Dr E2
Heritage Cir E2,E3
Heron Pond Way F12
Hickory St B8
High Pine Dr C5
Highland Ave B6
Highland St B6,D5
Hilindale Dr D7
Hill St B5
Hillside Dr G5
Hilltop Dr E4
Holly Ln C9
Homestead Ln E9
Hopkins Dr G3
Hudson Hills Dr G4
Hudson Park Dr E5
Hummingbird Ln B4
Hunter Ln D9
Hurley St C6,C7
Industrial Dr F5
Inspiration Path C9
Intervale Ct E6
Ireland St D12
Iris Path C6
Ironwood Rd E3
Jackson Dr D5
Jacqueline St D11
James Way E10
Jarry Way D7
Jeanne St E11,E12
Jefferson Dr D5
Jeremy Ln E3
Jessica Ln E1
Joan Ave D12
Joel Path B5
Joseph Ave B7
Julie Ln F2
Jump Ln E6
Juniper St B8
Kara's Crossing Dr F6
Katherine Ct A5
Kay Ct C4
Kenyon St A5
Kestral Ln G6
Kienia Rd F2,F3
Kimball Hill Rd D6,G6
Kingston Way D2
Kris Ct C4
Krystal Dr D5,D6
Lakeside Ave C6
Lampron Rd C5
Laurel Lndg F6
Lawrence Rd F4,G4
Leaor Cir D7
Leclair Dr A4
Ledge Rd B5
Lee Way B6
Lenny Ln F2
Leonard Ave D11
Leslie St B6
Lexington Ct B4
Leybridge Dr A5
Library St B6
Lilac St D12
Lily Ct C8
Linda St C10,C11
Linden St C8
Lindsay St B6
Lions Ave C6
Little Hales Ln E11
Lockwood Dr C5
Locust St B8
Logan Ct C4
Lois Dr E5
Loop Rd F6
Loren Ct D7
Lorraine St C7
Lovewell St B6
Lovewell St Ext B6
Lowell Rd C7,C10
Lucier Park Dr D12
Lund Dr G4,G5
MacCann Rd G6
Madeleine Ct A5
Madison Dr D5
Magnolia St B7
Mallard Dr E5
Manny Ct C4
Mansfield Dr B4
Maple Ave B7
Marie Ln F2
Mark St D9
Marsh Rd B4,C4
Marshall St C6
Marshmallow Path C6
Maureen Ln E2
Maywood St C6
McCrady Dr G3
McEwen Ct D7
McKinney Dr D12
Meadow Dr F5
Meadowlark Dr B4
Megan Dr B5
Melba Dr C3,C4
Melendy Rd C7,D7
Melissa Trl B5
Memorial Dr C6,C7
Merchant Square Row B1
Merrill St C7
Merrimack St A5
Mission Ln C9
Mobile Dr F6
Mockingbird Ln B4
Monarch Ct E6
Monroe St D5
Moose Hill Rd E8,F8
Morgan Rd B5
Mountain View Dr E7,E8
Muldoon Dr C11,C12
Musquash Rd D9,E11
Nathanial Dr D11,E11
Nellie Ct B6
Nevens St C7
Newland Ave B5
Newton St B6
Nicolls Cir E12
Nobby Ln C2
Noel St C6
North Ridge Rd B4
Nottingham St C6
Oak Ave C7
Oakwood St B6,C6
Oban Dr B7,C7
Oblate Dr C9
Old Coach Rd D10
Old Derry Rd C3,E1
Old Landfill Rd C1,D2
Old Robinson Rd F2,F3
Oliver Dr E4
Orchard Park Ln F10
Otter Way C6
Overlook Cir C7,D7
Page Rd C2
Paget Dr G5
Par Ln C12
Paradise Ln E12
Park Ave F5
Parker Dr F2,F3
Parkhurst Dr D8
Partridge Cir C9,D9
Pasture Dr E8
Patricia Dr B3,B4
Paula Cir C7
Pelham Rd C8,D7
Pheasant Run D5
Philbrick St C11,D11
Phillips Dr B5
Pine Rd C12,D12
Pinedale Ave C7
Pinehurst St C4
Pinewood Rd E3
Plamondon Dr F12
Plaza Ave A3
Pleasant St B8
Pond View Dr C6
Ponderosa Dr E12,F12
Pool Ct E6
Porter Ave B7
Potter Rd D12,E12
Power St C5
Prince Dr D8
Pulpit Cir E11
Putnam Rd D2
Quail Run Dr C9,D9
Radcliffe Dr B7
Rangers Dr E4,E5
Raven Dr B5
Rayes Dr B4
Raymond St C6
Rebecca Cir G3
Rebel Rd D1
Redwood Rd E3,E4
Reed St B7
Reflection Dr C9
Rega Ave C10,D10
Regina Ave C7
Rena Ave C10,D10
Rhona St C7
Richman Dr E11,F11
Rickey Dr C7
Ridge Ave C6
Ridgecrest Dr C10,D10
Rita Ave C10
River Rd C12,D11
Riverside Dr B7
Riverview St B7
Riviera Rd C4
Robin Dr B4,B5
Robinson Pond Dr F3,F4
Robinson Rd D1,F4
Robo Dr D12
Rolling Green Dr C4
Rolling Woods Dr G4
Roosevelt Ave C7
Rose Dr D10
Rosemary Ct C4
Roy Dr E5
Sagamore Bridge St B10,C10
Sagamore Park Rd B10,C10
Sand Hill Rd D11
Sandalwood Rd D3,E3
Sanders Rd E11
Savin St C6
Scenic Ln A5
Schaeffer Cir E12
School St B6
Scottsdale Dr C4,C5
Second St B6,C6
Security Dr C12
Senter Farm Rd D2
Serenity Cir A4
Shadowbrook Dr E6
Sheffield St F5
Shelley Dr C8
Sheraton Dr D7
Sherburne Rd F12
Shingle Mill Rd E4
Shoal Creek Rd C4
Shoreline Dr A4,A5
Short St C7
Sir Isaac Way F8,G8
Somerset Dr E11
Sousa Blvd C4
Speare Rd E7,D6
Springwood Dr C3
Spruce St B8,C7
St Anthony Dr D9
St Eugene Way C9
St Francis Pl D9
St John St B5,B6
St Laurent Dr A4,B3
St Mary Dr D8,D9
Stable Dr D10
Standish Ln F6,F7
Stanley Ave B7
State St C6
Steele Rd C11
Sterling Way C5
Stevens Dr F2
Stone Mill Rd C12
Stonewood Ln E2
Stoney Ln E2,E3
Stuart St D11
Sullivan Rd F5,G4
Summer St B5
Sunflower Path C6
Sunland Dr A4,B4
Sunrise Dr B7,C7
Sunshine Dr D4
Sutherland Dr C4
Sycamore St B8
Tamarack St B8
Tammy Ct E6
Tate St C7
Taunton Ln A5
Tear Drop Cir D1
Telolian Dr G6
Temple St C8
Terra Ln E3
Terrace View Dr F4,F5
Tessier St C7
Third St B6,C6
Thorning Rd C7
Thurstons Dr E6
Tiffany Cir D7
Tiger Rd E4
Timber Ln F2
Timothy Ln C3
Tolles St A6,B6
Towhee Dr B4
Tracy Ln D1
Travers St C6
Trigate Rd E9
Twin Meadow Dr D1,E1
Vernon St B6
Village Ln C6
Vinton St C6
Virginia Dr C8
Wade Rd B5
Wagner Way B5
Walker Rd C12
Wall St E5,F5
Walnut St D12
Warren Rd F7
Washington Dr D5
Wason Rd C9,E7
Water St B6
Waterlily Path C6
Watersedge Dr B7
Watts Cir D5
Waubeeka Springs Rd C4
Wayne St C7
Webster St A3,B6
Wende Dr B5
Wentworth Dr C9
West Rd D1
Westchester Ct B4
Weymouth Ct A5
WhipPoorWill Dr B4
Wickford Ln A5
Wildwood Ter D8
Williams Dr D12,E12
Willow Creek Dr B6
Willow St B8
Windham Rd D6,F5
Winding Hollow Rd F10,F11
Winn Ave C7
Winnhaven Dr B7,C7
Winslow Farm Rd C12,D12
Wissahickon Dr D12
Woodcrest Dr E3
Woodland Dr F8,G8
Woodridge Dr D8
Wyeth Dr B7
Yale Ct E6
York Dr G3
Youngs Dr C6

Scan to visit the NRPC Map Gallery
Featuring other themed community maps and more

nashuarpc.org/gis-mapping/map-gallery/

Maps prepared by the Nashua Regional Planning Commission are for planning purposes only. NRPC uses data gathered from multiple sources at various scales of accuracy. No warranties, expressed or implied, are provided for the data herein, its use, or its interpretation.

Contact NRPC with any corrections or additions to streets, street names, and lot lines.

Saved: 5/17/2022 12:26 PM
Path: J:\GIS\Standard Maps\Pro\Streets\Streets.aprx