NRPC
NASHUA REGIONAL PLANNING COMMISSION
30 Temple Street
Suite 310
Nashua, NH 03060
Phone: 603.417.6570
www.nashuarpc.org

N W E S

Miles
0 0.75 1.5 2.25

- State Route
- Local Road
- Private Road
- Class VI Road
- Not Accepted
- Access Road
- Fire Station
- Library
- Police Station
- Post Office
- Public School
- Solid Waste Facility
- Town Hall
- Street Index Grid
- Town Boundary
- Lot Line
- All Buildings
- Wetland
- Open Water
- Stream

AMHERST

Streets and Town Facilities

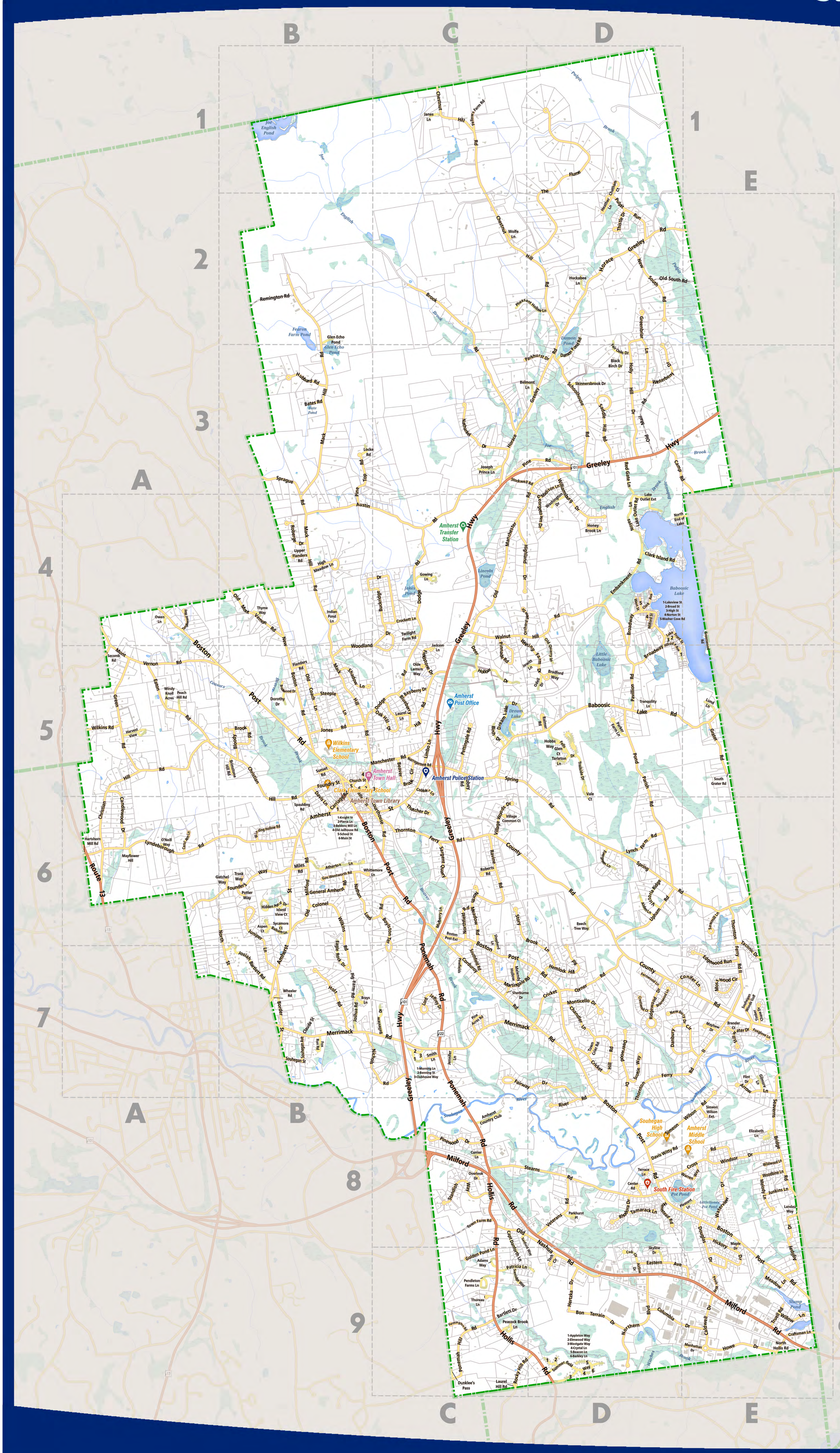

AMHERST

STREET INDEX

* - private road

Abbey Rd* C5
Adams Way* C9
Aglipay Dr E8, E9
Airline Dr D9
Alden Ln* D6
Amherst Country Club* C8
Amherst St B7, C5
Appleton Way* D9
Arrow Ln E7
Aspen Ct* B6
Atherton Ln* B6
Austin Rd B4, C3
Baboosic Lake Rd C4, E5
Balsam Ln* B6
Bartlett Dr C9
Bates Rd B3
Bayberry Dr C5
Beacon Ln* D9
Beaver Brook Cir C5
Beech Tree Way* D6
Beldens Mill Ln B5, C5
Belleview Dr* C7
Belmont Ln* D3
Benning St* C7
Berkley Ln* D9
Birch Dr* C5
Black Birch Dr* D3
Bloody Brook Rd B5, C5
Blueberry Hill Rd C5
Bon Terrain Dr C9
Border St B7, C5
Boston Post Ext C6
Boston Post Rd A4, E9
Boylston Ter C6, C7
Bradford Way* D5
Brander Ct E7
Brays Ln* B7
Briarwood Ln D7
Brimstone Hill Rd B5
Broad St* D4
Broadway D4, D5
Brook Rd C2, C3
Brookwood Dr B5
Buckridge Dr B4, C4
Caldwell Dr E9
Camp Rd D3, E3
Candlewood Dr A5, A6
Capt Danforth Ln* C8, C9
Carol Ann Ln A6
Carriage Ln B5
Center Rd D8
Chandler Ln D7
Chatham Ct E1, D1
Chestnut Hill Rd C1, D2
Christian Hill Rd A6, B5
Church St B5
Clark Ave D4, D5
Clark Island Rd* D4
Clubhouse Way* C7
Cobbler Ln C5
Colonel Wilkins Rd B6, B7
Columbia Dr D9, E9
Conifer Ln D7, E7
Corduroy Rd C7, D7
County Rd C6, E7
Courthouse Rd B5, C6
Craftsman Ln E9
Crestwood Ct D7
Cricket Corner Rd D7
Cricket Hill Rd D7
Crockett Ln C4, E5
Cross Rd D8, E8
Cross St B6
Crystal Ln* D9
Cub Cir* D9
Currier Ln* C8
Damon Pond Rd* D2, D3
Danbury Cir D7, E7
Davis Ln* B5, B6
Davis Witty Rd D8
Deer Hollow Dr* C4, C5
Deerwood Dr D7, D8
Dodge Rd B5, C4
Dorothy Dr* B5
Douglas Dr E8, E9
Dream Lake Dr* C5
Dunklee's Pass* C9
Eagle Rock Dr* B7
Eastern Ave D9, E9
Eaton Rd A5
Edgewood Run E7
Elizabeth Ln* E8
Elmwood Way* D9
Embankment Rd* D4
Evergreen Ln* D6
Fair Oaks Dr* D3
Fairway Dr C7, D7
Farmington Rd C9
Fellows Farm Rd C1
Fells Dr* D5
Fernwood Ln D7
Fieldstone Dr C5
Flanders Rd B5
Flint Dr E7
Founder's Way B6
Foundry St B5
Fox Run Rd* B7
Foxglove Ln E7
General Amherst Rd B6
Georgetown Dr D4
Gilmore Ln* E7
Glen Ct* D5
Glen Echo Pond* B2
Golden Pond Ln C9
Governor Wentworth Rd B6
Gowing Ln* C4
Grater Rd E5
Greeley Hwy C8, E3
Green Rd A5
Greenbriar Ln D2, D3
Greenwood Rd E4
Hartshorn Mill Rd A6
Harvest View* A5
Heather Ln D2
Hemlock Hill D7
Hertzka Dr C9
Hickory Dr E8, E9
Hidden Pond Dr* B6
High Meadow Ln B4
High St* D4
Highland Dr C4
Hillside Ave D4, D5
Hobbs Way* D5
Hollis Rd C8,D9
Holly Hill Dr D2, D3
Holt Rd B7
Homestead Rd D8
Honey Brook Ln D4
Horace Greeley Rd C3, E2
Howe Dr E9
Hubbard Rd B3
Huckabee Ln* D2
Indian Pond Ln B4
Island View Ct* B6
Jackson Ln* C5
Janes Ln* C1
Jennifer Ln* C7
Jewitt Ln* D5
Jones Rd B5
Joseph Prince Ln* C3
Joshua Rd* B7
Josiah Bartlett Rd* B7
Juniper Ln B6, B7
Junkins Ln E8
Knight St B6
Lake Front St D4
Lake Outlet Rd* D4
Lakeview St* D5
Landau Way E8
Laurel Hill Rd C9
Laurel Ln C5
Limbo Ln C5
Locke Rd* B3, C3
Lord Jeffrey Dr C7
Lund Ln* E5
Lynch Farm Rd D6
Lyndeborough Rd A6, B6
Mack Hill Rd B2, B5
Madison Ln D3, D4
Main St B5, B6
Manchester Rd C5
Manhattan Dr E9
Maple Dr E8, E9
Martingale Rd C7, D7
Mayflower Hill* A6
Mayhew Dr E7
Meadow Ln E9
Melendy Holw C7
Melody Ln E8
Merrimack Rd B7, D7
Middle St B5, C6
Miles Rd B6
Milford Rd C8, E9
Milford St D4
Mont Vernon Rd A4, A5
Monticello Dr D7
Morning Ln* C7
Mosswood Cir E7
Mulberry Ln* C6
Narragansett Rd C5
Nathan Lord Rd B6, C6
Nathaniel Dr C3
New Boston Rd B4, B5
New South Rd D2
Newbury Dr D7, E7
Nh Route 13 A6
Nichols Rd B7, C7
North End Of Lake* D4, E4
North Hollis Rd E9
North Meadow Rd C6
North St B6, B7
Northern Blvd D9
Northfield Rd C6
Norton St D4
Noyes Ln* D4
Oak Hill Dr C5
Old Coach Ln B5
Old Jailhouse Rd B5
Old Mail Rd D2, D3
Old Manchester Rd C4, D3
Old Milford Rd B6
Old Mont Vernon Rd B4
Old Nashua Rd C8, D9
Old Quarry Ln* D4, D5
Old South Rd D2, E2
Olde Lantern Way C5
O'Neill Way* A6
Orchard View Dr C4
Overlook Dr C8
Owen Ln* A4
Parker Farm Ln* D5
Parkhurst Dr D3, D4
Parkhurst Pl* D8
Patricia Ln* C9
Pauls Way E9
Pavillion Rd D5
Peach Hill* A5
Peacock Brook Ln* C9
Pendleton Farms Ln* C9
Pettingale Rd C5
Pheasant Hollow Ln* C2, D2
Pierce Ln B5
Pine Acres Rd C7
Pine Rd D2, D3
Pine Top Rd B3, B4
Pinefields* C7
Pinewood Dr C8
Pinnacle Rd C4, C5
Pleasant Ln* E8
Pond Parish Rd D5, D6
Ponemah Hill Rd C9
Ponemah Rd C6, D9
Pulpit Run D2
Ralmer Rd D5
Ravine Rd C6
Red Gate Ln* D3
Remington Rd B2
Rhodora Dr D8
Ridgewood Dr D7
River Rd D7, D8
Roberge Dr B4
Roberts Rd C6
Rocky Hill Rd C9, D9
Saddle Hill Rd D3
Sanford Pl* C8
Sargent Quarry C6
Sawmill Ln E6
School St B5, B6
Schoolhouse Rd D3
Seaverns Bridge Rd E7, E8
Secomb Rd A5
Shadow Ln B5
Shepherd Ln* C6, C7
Sherburne Dr C7
Simeon Wilson Ext. E8
Simeon Wilson Rd D8, E8
Skinnersbrook Dr* D3
Skyline Dr* D9
Smith Ln C7
Souhegan Ave B7
Souhegan St B7
Souhegan Woods E7
South Grater Rd E5
Southfield Rd C7
Spaulding Rd* B5, B6
Sprague Rd B3
Spring Rd C5, A6
Standish Way C8
Stearns Rd C8, D8
Steeple Ln B5
Stillwater Dr E7
Stockwell Rd C3, D3
Story Brook Ln C6, D7
Summerfield Way* D9
Sunridge Way* C9
Sunset Rd B5
Sycamore Ct* B6
Taconic Dr E6, E7
Tamarack Ln D8
Tanglewood Way A4
Tarleton Ln* D5
Tech Cir D9
Terrace Ln D8
Thatcher Dr C6
The Flume D1, E1
Thistle Dr D2
Thoreau Ln C9
Thornton Ferry Rd I C8
Thornton Ferry Rd Ii D8, E6
Thyme Way* B4
Timber Chase Dr E7
Town Crier Rd D7
Town Farm Rd C8
Trailside Dr* D5
Tranquility Ln* D5
Truell Rd E9
Twilight Farm Rd* C4
Upham Rd D6
Upper Flanders Rd B4
Vale Ct* D5
Veterans Rd D8
Victoria Ridge* D6
Village Common Ct C6
Village Woods Dr C6
Walnut Hill Rd C4, D4
Warren Way E8
Washer Cove Rd D4
Washington Dr* D4
Waterview Dr E8
West St D4
Westgate Way* D9
Wheeler Rd B7
Whiting Farm Rd C4, D5
Whittemore Ln B6
Wildwood Ln E8
Wilkins Rd A5
Williamsburg Dr D3, D4
Willow Ln E9
Winding Hollow Rd B6
Windsor Dr E8
Windy Knoll Acres A5
Winterberry Dr D3
Wolfe Ln C2
Woodbine Ln E8
Woodland Dr B5, C4

Scan to visit the NRPC Map Gallery
Featuring other themed community maps and more

nashuarpc.org/gis-mapping/map-gallery/

Maps prepared by the Nashua Regional Planning Commission are for planning purposes only. NRPC uses data gathered from multiple sources at various scales of accuracy. No warranties, expressed or implied, are provided for the data herein, its use, or its interpretation.

Contact NRPC with any corrections or additions to streets, street names, and lot lines.

Saved: 5/9/2023 8:50 AM
Path: J:\GIS\Standard Maps\Pro\Streets\Streets.aprx