

Norwood Public Health Department Weekly COVID-19 Data Report October 29, 2020

MA Department of Public Health [Weekly COVID-19 Public Health Report](#)

Norwood data as reported by MA Department of Public Health:

- Total Confirmed Case count: 754
- Case count in the last 14 days: 43
- Average Daily Incidence Rate per 100,000 (Last 14 days)[^]: **10.2**
- Percent change over the last 14 days: Higher*
- Total tests: 19,962
- Total tests last 14 days: 2651
- Total positive tests performed last 14 days: 55 (*one individual might have multiple tests*)
- Percent Positive last 14 days: 2.07%
- Change in Percent Positivity: Higher*

[^]Current two-week period (10/11/2020-10/24/2020) as of 10/28/2020

*Number of new cases occurring over the current two-week period (10/11/2020-10/24/2020) compared to the previous two-week period (10/4/2020-10/17/2020)

Average Daily Incidence Rate per 100,000 over last two weeks (State Daily Rate = 9.2)

- Gray (<5 reported cases)
- Green (<4 cases per 100k)
- Yellow (4 - 8 cases per 100k)
- Red (>8 cases per 100k)

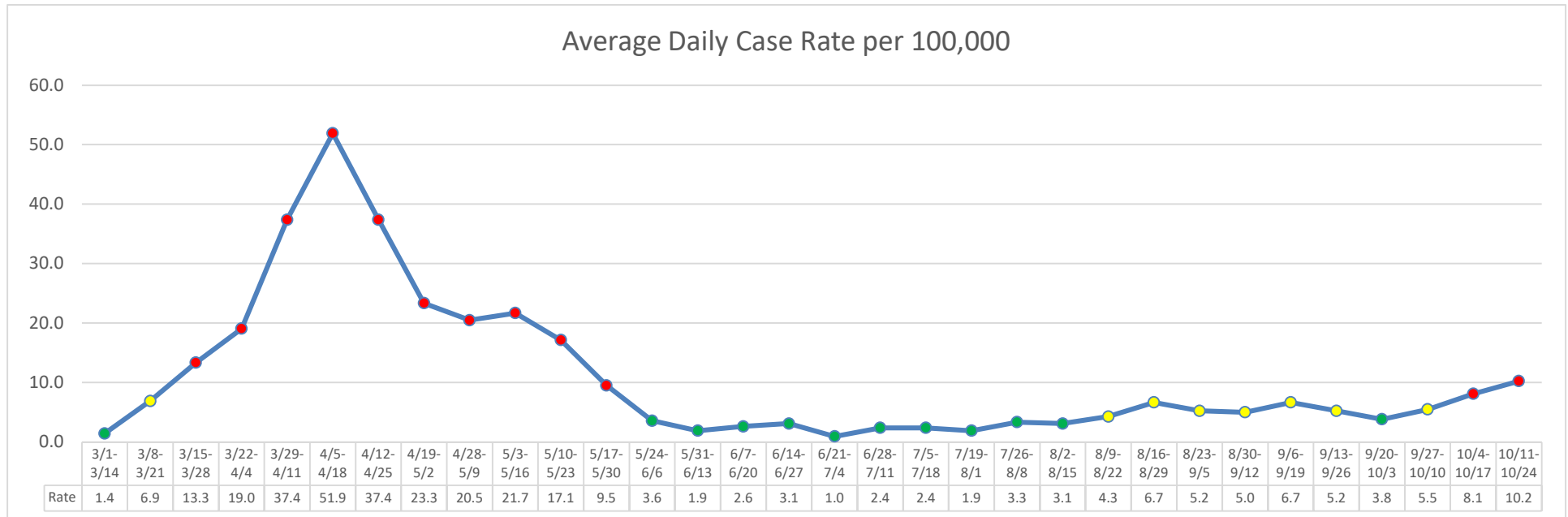

PCR/Molecular Testing Data

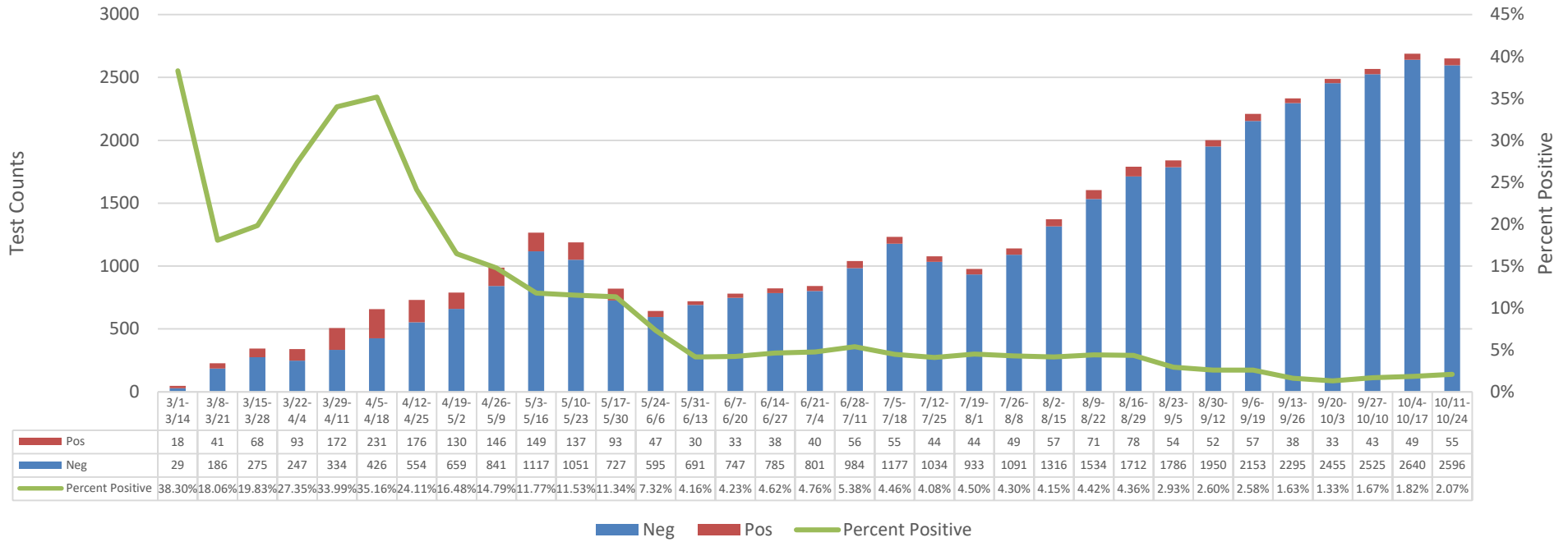

Case Count by Age:

Average Age since March: 53.1 years

Average Age in last 30 days: 37.7 years

Case Count by Age

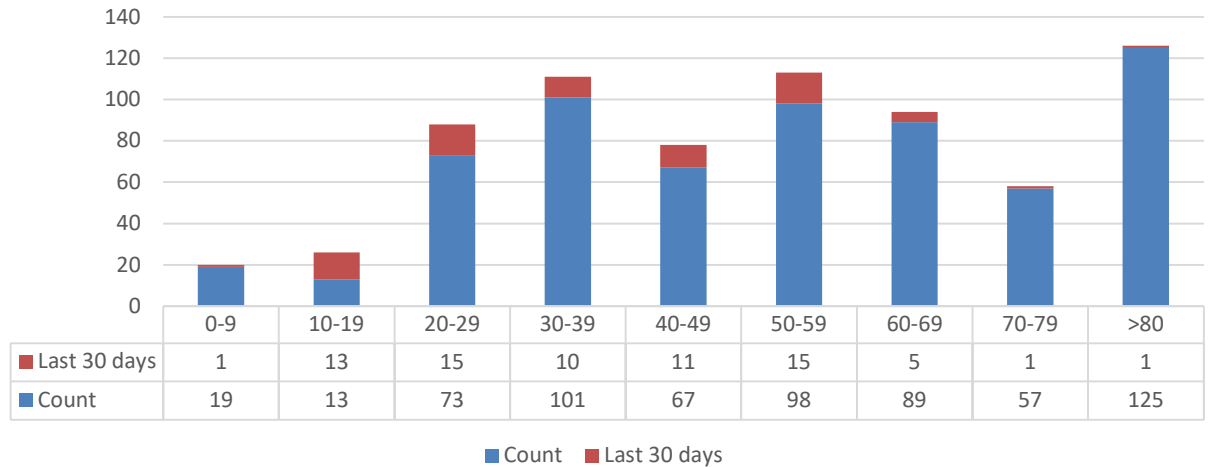

Case Count by Gender:

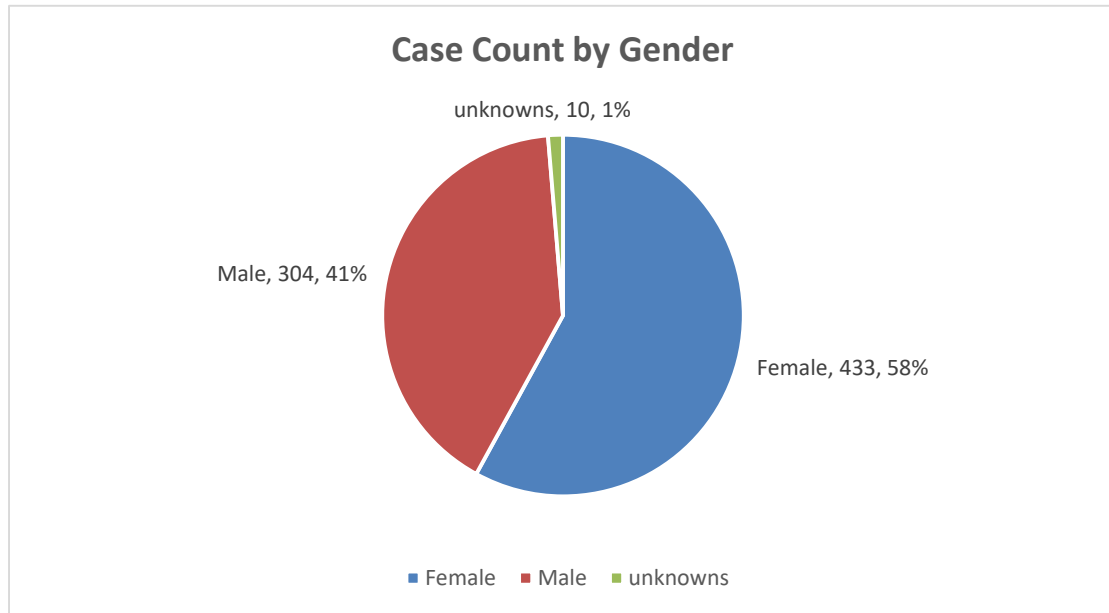

Case Count by Race:

