

Norwood Public Health Department Weekly COVID-19 Data Report January 28, 2021

Norwood case & testing data:

- Total Confirmed Case count: 2,174
- Case count in the last 14 days: 321
- Average Daily Incidence Rate per 100,000 (Last 14 days)^: 75.8
- Total tests: 47,169
- Total Test in last two weeks: 5,281
- Two week Testing Rate per 100,000 (Last 14 days)^: 17,453.5
- Total positive tests performed last 14 days: 362
- Percent Positive last 14 days: 6.85%

Vaccine Data:

180 Doses administered as of 1/27/2021

^Current two-week period (1/10/21-1/23/21) as of 1/20/2021

*Number of new cases occurring over the current two-week period (1/10/21-1/23/21) compared to the previous two-week period (1/3/21-1/16/21)

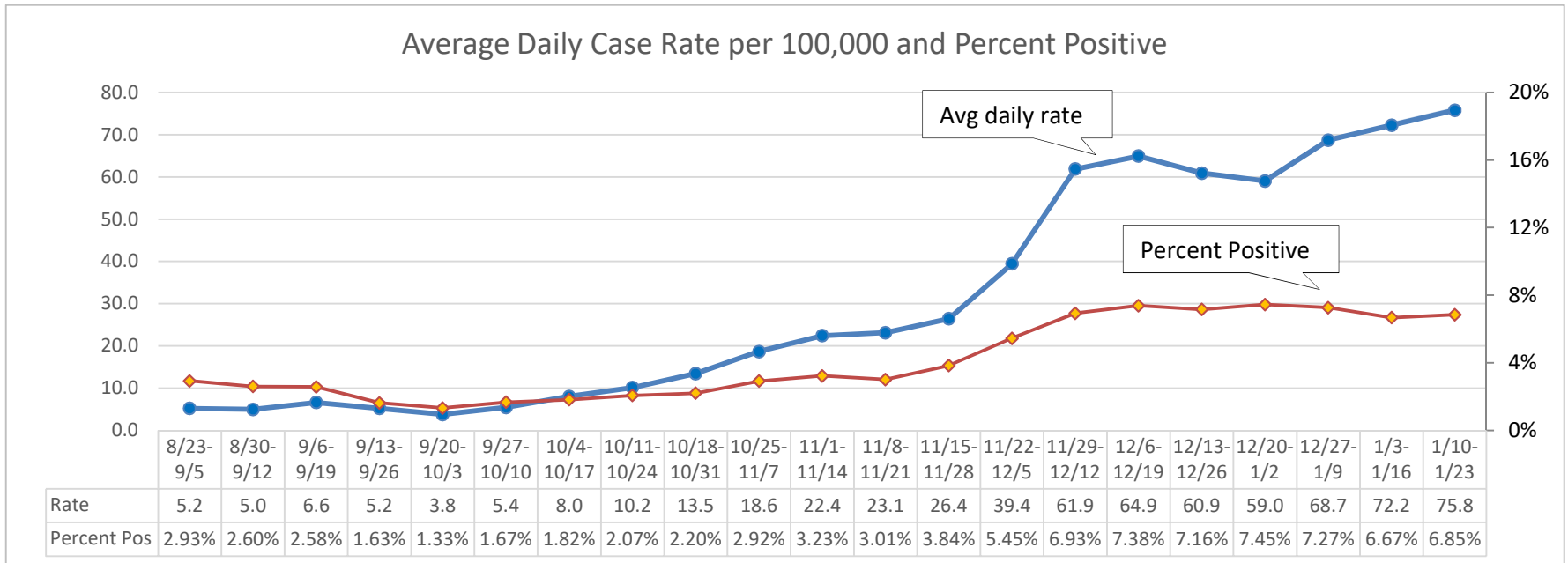

PCR/Molecular Testing Data

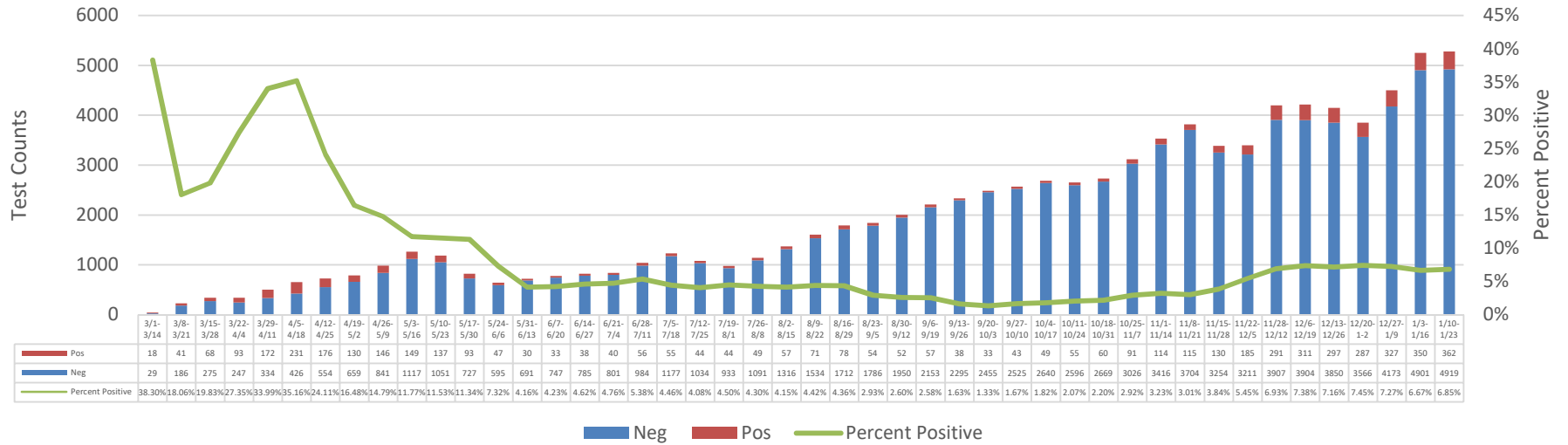

Case Count by Age: Average Age: 45.7 years

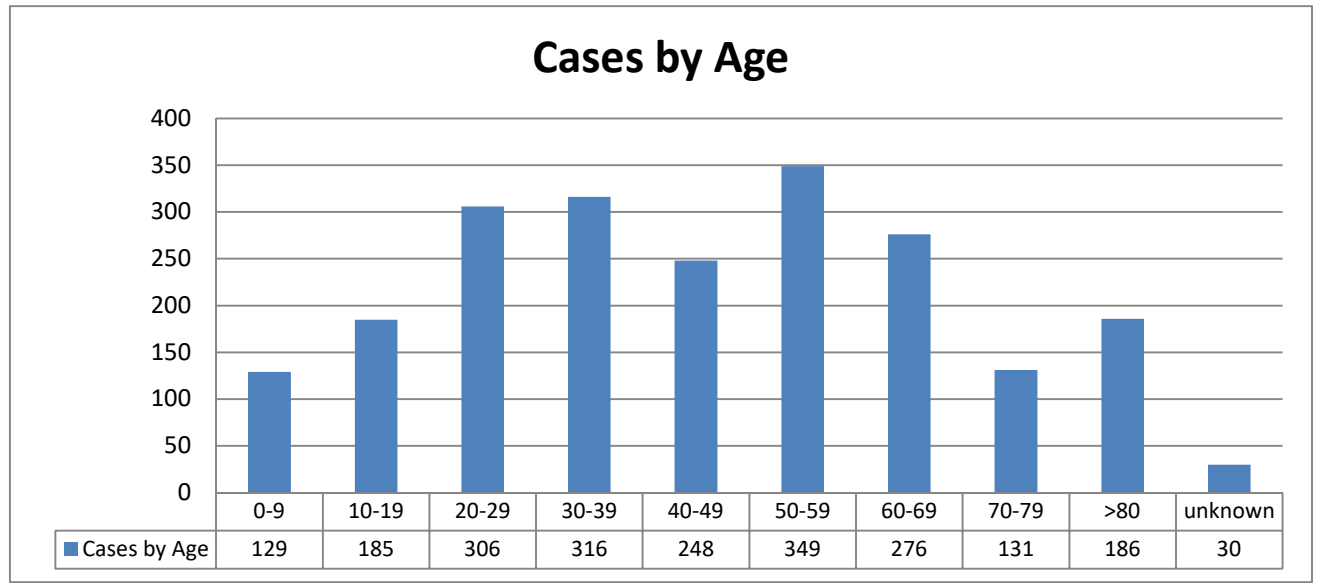

Case Count by Gender:

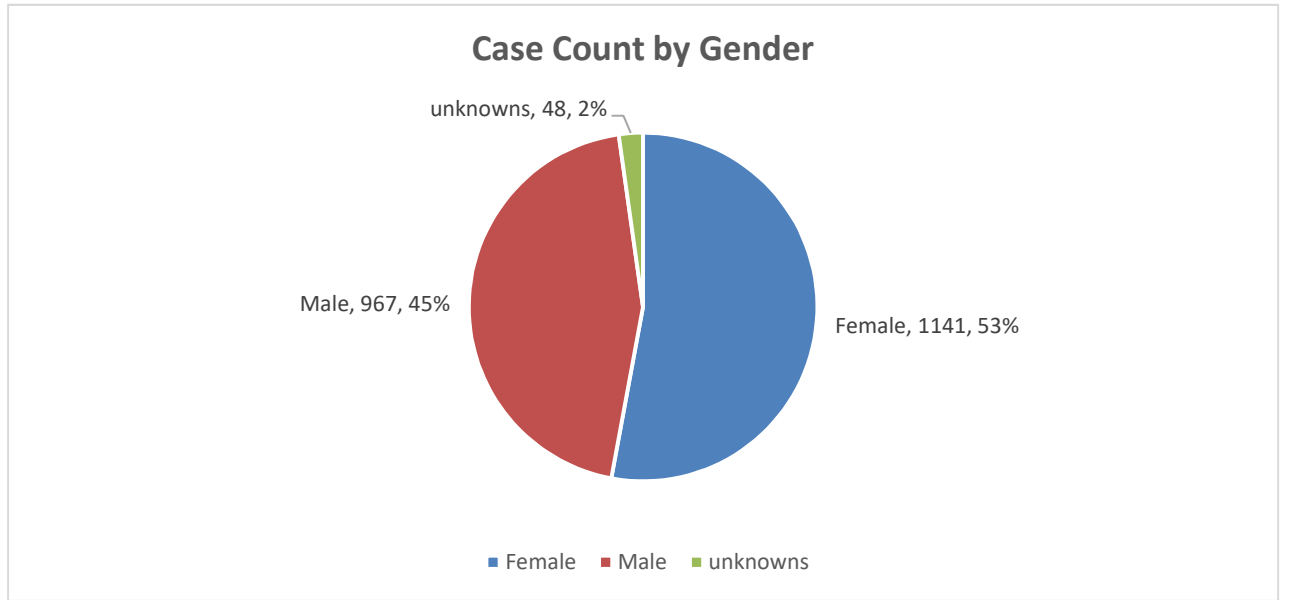

Case Count by Race:

