

## Norwood Public Health Department Weekly COVID-19 Data Report January 21, 2021

### Norwood case & testing data:

- Total Confirmed Case count: 2,003
- Case count in the last 14 days: 306
- Average Daily Incidence Rate per 100,000 (Last 14 days)^: 72.2
- Total tests: 44,523
- Total Test in last two weeks: 5,251
- Two week Testing Rate per 100,000 (Last 14 days)^: 17,354.4
- Total positive tests performed last 14 days: 350
- Percent Positive last 14 days: 6.67%

### Vaccine Data:

150 Doses administered as of 1/21/2021

^Current two-week period (1/3/21-1/16/21) as of 1/20/2021

\*Number of new cases occurring over the current two-week period (1/3/21-1/16/21) compared to the previous two-week period (12/27/20-1/9/21)

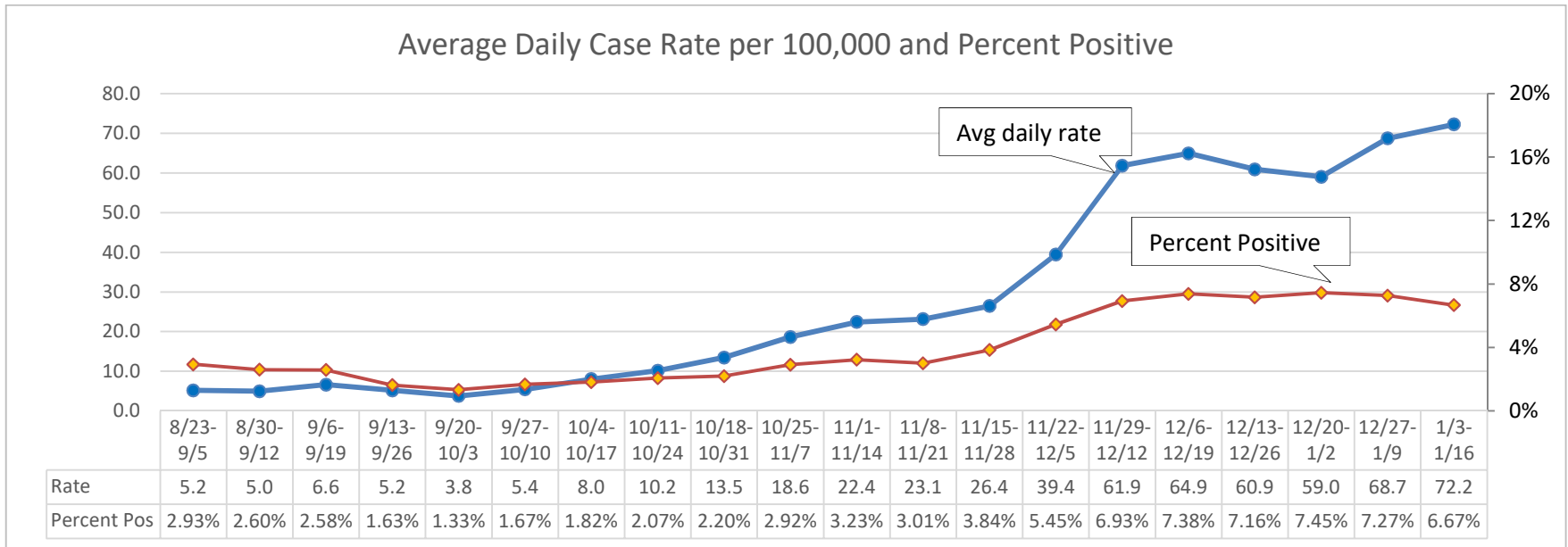

### PCR/Molecular Testing Data

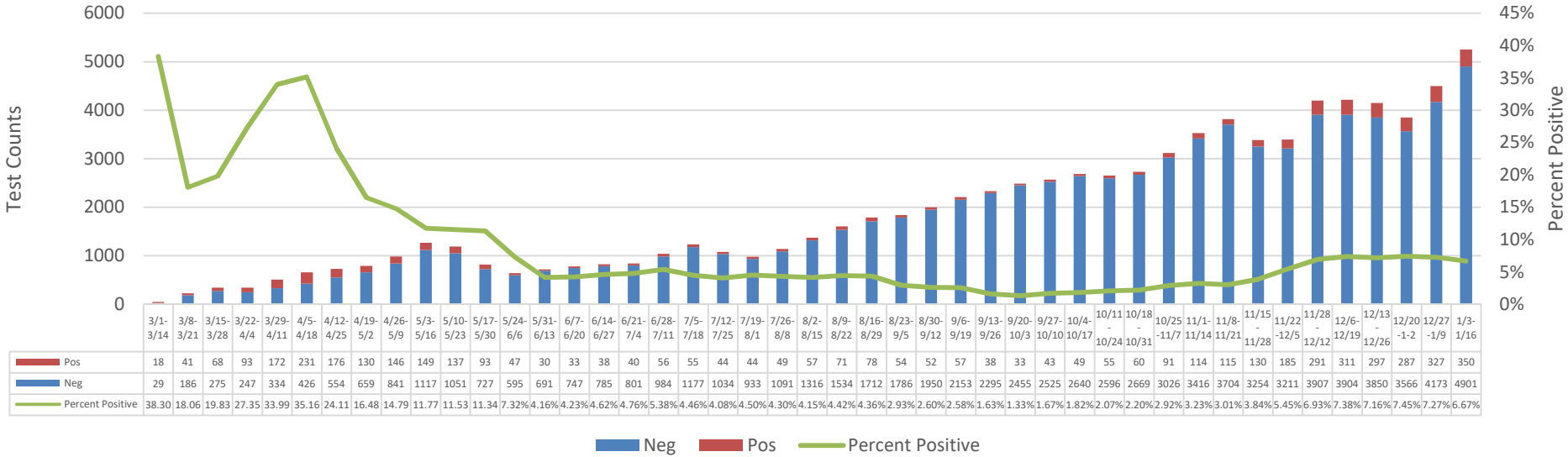

### Case Count by Age: Average Age: 45.8 years

### Case Count by Age

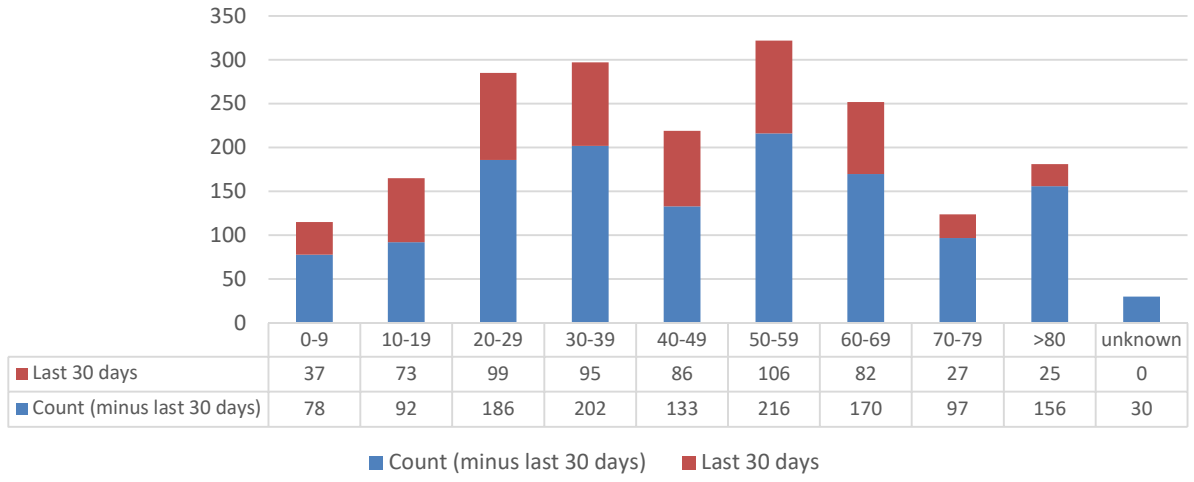

### Case Count by Gender:

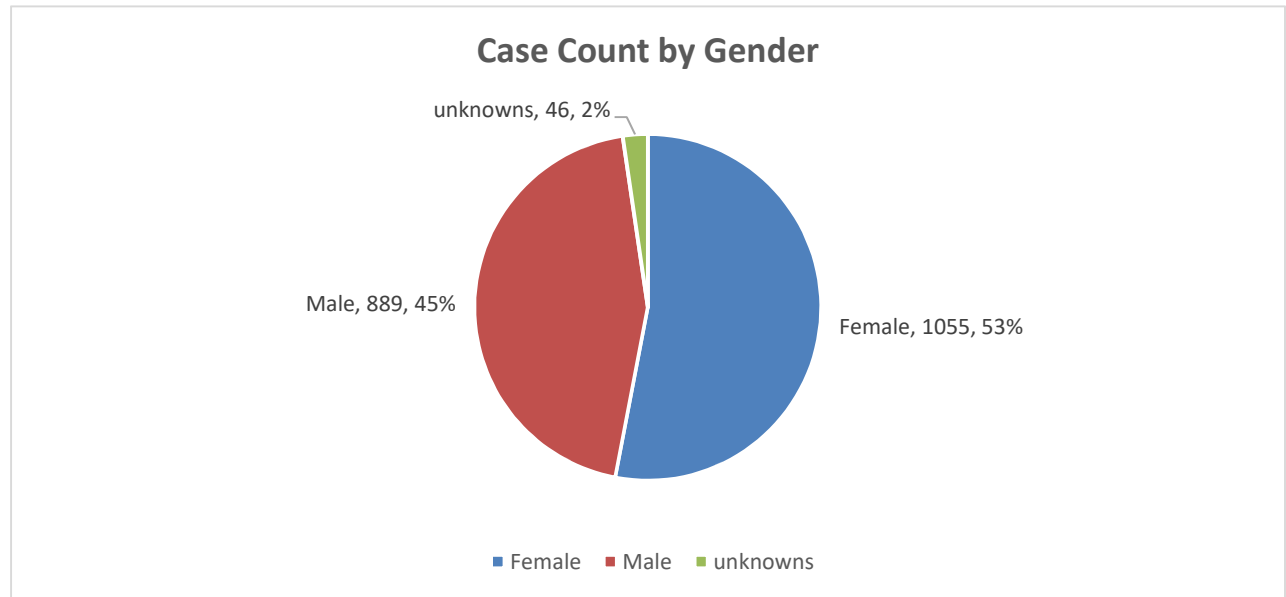

### Case Count by Race:

