

City of Newport

Water Service Line Inventory Survey





This survey will assist the City of Newport MN in completing its water service line inventory required by the Environmental Protection Agency (EPA) Lead and Copper Rule Revisions.

Address: _____

Property Owner Name or Representative: _____

Email Address: _____ Phone: _____

The water meter is most commonly located in the basement utility room of residential properties. We need to verify the pipe material on **both sides of the meter** (Water Service Line and Meter Line). The Water Service Line is the section of pipe from the wall/floor to the meter. The Meter Line is directly after the meter. Place a check mark in **each column** corresponding to the material type on each side of the Water Meter (see photo below).

Material Description	Water Service Line Material	Meter Line Material
Copper - Non-magnetic, color of a copper penny 	<input type="checkbox"/>	<input type="checkbox"/>
Ductile Iron - Magnetic, black bumpy metal pipe usually 3-inch or larger 	<input type="checkbox"/>	<input type="checkbox"/>
Galvanized - Magnetic, dull gray color 	<input type="checkbox"/>	<input type="checkbox"/>
Lead - Non-magnetic, silver-gray color that easily scratches with a coin 	<input type="checkbox"/>	<input type="checkbox"/>
Plastic - Non-magnetic, blue or black rigid pipe 	<input type="checkbox"/>	<input type="checkbox"/>

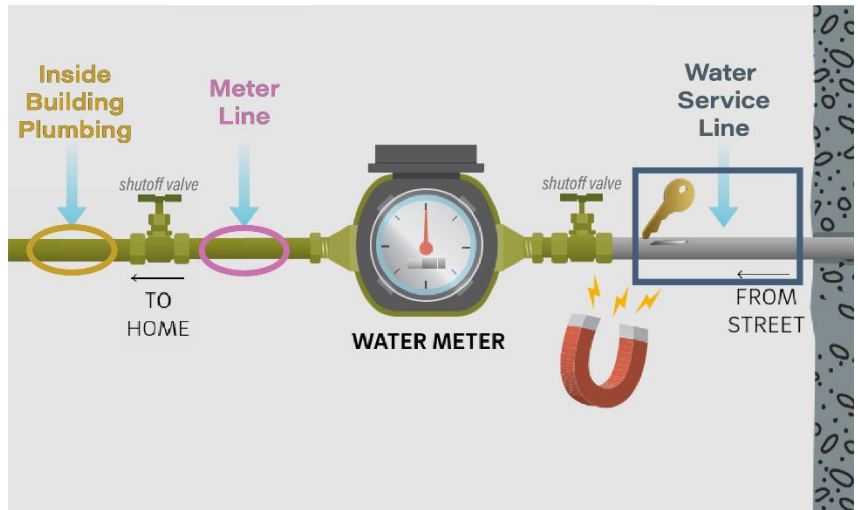

Additional Comments: _____

Return the completed form along with a picture of your service to City Hall or email a copy to Jill Thiesfeld, City Clerk jthiesfeld@newportmn.gov with your address in the subject heading. Thank you!