

EXTERIOR FINISH SCHEDULE

ALL MATERIALS & INSTALLATION SHALL CONFORM TO APPLICABLE ASTM STANDARDS UNLESS GOVERNING AUTHORITIES HAVE DIFFERENT REQUIREMENTS.

STANDARD BRICK UNIT 3-5/8" x 2-1/4" x 7 5/8" RUNNING 1/2 BOND

(1F) COLOR: BRICK - CHERRY VELOUR (CAROLINA CERAMICS), 45% BURGUNDY VELOUR (CAROLINA CERAMICS), 45% KONA VELOUR (CAROLINA CERAMICS), 10% MORTAR - SAVANNAH IVORY (CAROLINA CERAMICS)
(1A) COLOR: BRICK - PEBBLE BEACH VELOUR (CAROLINA CERAMICS) MORTAR - LIGHT BEIGE MORTAR (CAROLINA CERAMICS)

NO SUBSTITUTIONS WILL BE PERMITTED FOR BRICK AND MORTAR SPECIFICATIONS.

15# ROOFING FELT OVER ALL SUBSTRATES OR SEALED DENS GLASS GOLD SHEATHING GROUT VOID SOLID @ FENCE AND BELOW F.F. PROVIDE VAPOR BARRIER AS INDICATED.

CONTINUOUS, THROUGH WALL FLASHING, EPDM (BY W.R. GRACE) OR EQUAL AT BOTTOM OF WALLS & ABOVE OPENINGS. CUT FLASHING FLUSH WITH EXT. FACE. PROVIDE CELL VENT TYPE WEEPS, ABOVE FLASHING @ 3/2" O.C. MAX.

3/8" THICK MORTAR JOINTS. ASTM C-270, TYPE N.

HOHMANN & BARNARDS INC., REINF. ON CMU FENCE
 HOHMANN & BARNARDS INC., X-SEAL ANCHOR TRIANGULAR MITL. WALL TIES (OR EQUAL)
 @ 16" O.C. VERT. & AT HORIZ. STUD SPACING, 14 GA. SEE SECTIONS & SPECS. INSTALLATION IS REQUIRED PER MANUFACTURER SPECIFICATIONS.

(2) STANDING SEAM MITL. ROOFING - SEE **(4)**

(3) STO TO HAVE "SWIRL" FINISH AND CAN BE PAINTED. FINISH COLORS, BELOW AND ON SHEET A-103 CAN BE PAINTED. STO BRAND EIFS ON CMU OR SHEATHING STO THERM ESSENCE NEXT SYSTEM - 10 YEAR WARRANTY, SPEC. E100G ICC EVALUATION REPORT NO. ESR-1748 STOGUARD WATERPROOF/AIR BARRIER ON CMU OR SHEATHING, SPEC. A1000G ICC EVALUATION REPORT NO. ESR-1233 CONTACT: STO STRATEGIC ACCOUNTS - 1-888-786-3437

(3F) = FIELD COLOR: SHERWIN WILLIAMS ZAXBY'S CREAM
(3A) = ACCENT COLOR: SHERWIN WILLIAMS COLOR DARK TAN

(4) PREFINISHED, METAL COPING OR GRAVEL STOP & ROOFING COLOR: COPINGS: MATCH SURROUNDING CORNICE COLOR ROOFING @ REAR SHED; BLACK MATERIAL SHALL BE 24 GAUGE, HOT DIPPED GALVANIZED STEEL OR 0.032" THICK ALUM. FINISH SHALL BE KYNAR 500 FLUOROCARBON COATING. ACCEPTABLE MANUFACTURERS ARE AS FOLLOWS:
 A. BERRIDGE MANUF. CO., HOUSTON, TX.
 B. P.A.C-CLAD
 C. APPROVED EQUALS WILL BE ACCEPTED

PROVIDE ALL RELATED ACCESSORIES: FLASHING, END CLOSURES, GUTTERS, DOWNSPOUTS, ETC. IN MATCHING COLOR. INSTALL ALL MATERIALS PER MANUF.'S RECOMMENDATIONS.

A MANUFACTURER'S WARRANTY AGAINST DISCOLORATION & WEATHER-TIGHTNESS WILL BE REQUIRED.

NOT ALL ROOF PENETRATIONS & ACCESSORIES ARE SHOWN ON THIS DRAWING. IT IS THE RESPONSIBILITY OF THE G.C. TO INSTALL ITEMS INDICATED ELSEWHERE.

E.I.E.S. NOTE:
 THESE DRAWINGS USE "STO" BRAND EIFS SYSTEMS AS A BASE OF DESIGN. "DRYVIT" OUTSULATION PLUS MD SYSTEMS WILL BE ALLOWED AS AN ALTERNATE. ICC EVALUATION REPORT # ESR - 1543.

(5) STOREFRONT: WINDOWS & ENTRANCE DOORS (BLACK ANODIZED)
 ACCEPTABLE MANUFACTURER: KAWNEER, REFER TO SPECIFICATIONS

ALL GLAZING SHALL BE IN ACCORDANCE W/ THE FOLLOWING VALUES:

GLAZING - UNCOATED TINTED GLASS						
APPEARANCE	LOCATION	TYPE & THICKNESS	U FACTOR	SHGC	VLT	VIR
GRAY - TINT	EXTERIOR SIDE	1/4" TEMPERED	.47	.45	39.6	7.3
CLEAR-NO TINT	INTERIOR SIDE	1/4" TEMPERED	.58	.69	79	15

CONTACT PERSON @ QUALITY GLASS: JOHNNY DOSTER @ 706-548-4481

(6) SELF-CLOSING & TEMPERED GLASS DRIVE-THRU WINDOW: ROUGH OPENING = 6'-0" WIDE x 5'-8" HIGH QUICKSERV MODEL SC-4030 SELF CLOSING HORIZ. SLIDER WINDOW FIT INTO A "STOREFRONT" FRAME. MATCH STOREFRONT IN COLOR & GLAZING.
 CONTACT PERSON @ QUALITY GLASS: JOHNNY DOSTER @ 706-548-4481

(7) PLANTATION STYLE AWNINGS PROJECT AWNINGS: ALUM. FRAME W/ RC SLATS, BLACK STRUCTURE BY AWNING SUPPLIER SHUTTERS @ WINDOW LOCATIONS TO BE OPERABLE STORM SHUTTERS. FIELD VERIFY ALL AWNING CONDITION AND SIZES.

(8) BLACK GOOSENECK FIXTURES ARE TO BE INSTALLED BY THE G.C.

"ZAXBY'S CREAM" - PAINT MIXTURE

COLORANT 1/32 OZ.
 R2 1
 G2 1
 N1 7
 Y3 57
 BASE 1 GALLON AB2W51
 A-100 SATIN EXTERIOR LATEX HOUSE PAINT EXTRA WHITE

"ZAXBY'S DARK TAN" - PAINT MIXTURE

COLORANT 1/32 OZ.
 B1 37
 R2 12
 Y3 2Y21
 W1 63
 BASE 1 GALLON AB2W51
 A-100 SATIN EXTERIOR LATEX HOUSE PAINT EXTRA WHITE

ALL SPECIFIED MATERIALS MUST BE INSTALLED PER MANUFACTURER'S REQUIREMENTS. ANY DISCREPANCIES OR CONFLICTS BETWEEN THE DRAWINGS AND THE MANUFACTURER'S REQUIREMENTS SHOULD BE IDENTIFIED BY THE CONTRACTOR PRIOR TO INSTALLATION AND DURING THE BID PHASE TO AVOID CHANGE ORDERS.

- (9)** LADDER, PAINT BLACK
- (10)** GLAZING, REFER TO SHEET A111
- (11)** DOORS, REFER TO SHEET A115

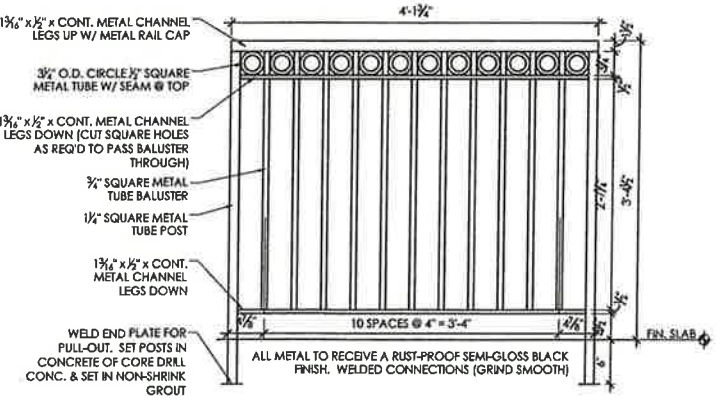

EXTERIOR FINISH SCHEDULE

ALL MATERIALS & INSTALLATION SHALL CONFORM TO APPLICABLE ASTM STANDARDS UNLESS GOVERNING AUTHORITIES HAVE DIFFERENT REQUIREMENTS.

STANDARD BRICK UNIT 3-5/8" x 2-1/4" x 7 5/8" RUNNING 1/2 BOND

- ①F COLOR: BRICK - CHERRY VELOUR (CAROLINA CERAMICS), 45% BURGUNDY VELOUR (CAROLINA CERAMICS), 45% KONA VELOUR (CAROLINA CERAMICS), 10% MORTAR - SAVANNAH IVORY (CAROLINA CERAMICS)
- ①A COLOR: BRICK - PEBBLE BEACH VELOUR (CAROLINA CERAMICS) MORTAR - LIGHT BEIGE MORTAR (CAROLINA CERAMICS)

NO SUBSTITUTIONS WILL BE PERMITTED FOR BRICK AND MORTAR SPECIFICATIONS.

15# ROOFING FELT OVER ALL SUBSTRATES OR SEALED DENS GLASS GOLD SHEATHING GROUT VOID SOLID @ FENCE AND BELOW F.F. PROVIDE VAPOR BARRIER AS INDICATED.

CONTINUOUS THROUGH WALL FLASHING, EPDM (BY W.R. GRACE) OR EQUAL AT BOTTOM OF WALLS & ABOVE OPENINGS. CUT FLASHING FLUSH WITH EXT. FACE. PROVIDE CELL VENT TYPE WEEPS, ABOVE FLASHING @ 3/2" O.C. MAX.

3/8" THICK MORTAR JOINTS. ASTM C-270, TYPE N.

HOHMANN & BARNARDS INC., REINF. ON CMU FENCE HOHMANN & BARNARDS INC., X-SEAL ANCHOR TRIANGULAR MTL. WALL TIES (OR EQUAL) @ 16" O.C. VERT. & AT HORIZ. STUD SPACING, 14 GA. SEE SECTIONS & SPECS. INSTALLATION IS REQUIRED PER MANUFACTURER SPECIFICATIONS.

② STANDING SEAM MTL. ROOFING - SEE ④

③ STO TO HAVE "SWIRL" FINISH AND CAN BE PAINTED.* FINISH COLORS, BELOW AND ON SHEET A-103 CAN BE PAINTED.

STO BRAND EIFS ON CMU OR SHEATHING STO THERM ESSENCE NEXT SYSTEM - 10 YEAR WARRANTY, SPEC. E100G ICC EVALUATION REPORT NO. ESR-1748 STOGUARD WATERPROOF/AIR BARRIER ON CMU OR SHEATHING, SPEC. A1000G ICC EVALUATION REPORT NO. ESR-1233 CONTACT: STO STRATEGIC ACCOUNTS - 1-888-786-3437

③F = FIELD COLOR: SHERWIN WILLIAMS IAXBY'S CREAM
③A = ACCENT COLOR: SHERWIN WILLIAMS COLOR DARK TAN

④ PREFINISHED, METAL COPING OR GRAVEL STOP & ROOFING COLOR: COPINGS: MATCH SURROUNDING CORNICE COLOR ROOFING @ REAR SHED: BLACK

MATERIAL SHALL BE 24 GAUGE, HOT DIPPED GALVANIZED STEEL OR 0.032" THICK ALUM. FINISH SHALL BE KYNAR 500 FLUOROCARBON COATING. ACCEPTABLE MANUFACTURES ARE AS FOLLOWS:

- A. BERRIDGE MANUF. CO., HOUSTON, TX.
- B. PAC-CLAD
- C. APPROVED EQUALS WILL BE ACCEPTED

PROVIDE ALL RELATED ACCESSORIES: FLASHING, END CLOSURES, GUTTERS, DOWNSPOUTS, ETC. IN MATCHING COLOR. INSTALL ALL MATERIALS PER MANUF.'S RECOMMENDATIONS.

A MANUFACTURER'S WARRANTY AGAINST DISCOLORATION & WEATHER-TIGHTNESS WILL BE REQUIRED.

NOT ALL ROOF PENETRATIONS & ACCESSORIES ARE SHOWN ON THIS DRAWING. IT IS THE RESPONSIBILITY OF THE G.C. TO INSTALL ITEMS INDICATED ELSEWHERE.

⑤ STOREFRONT: WINDOWS & ENTRANCE DOORS (BLACK ANODIZED)

ACCEPTABLE MANUFACTURER: KAWNEER, REFER TO SPECIFICATIONS

ALL GLAZING SHALL BE IN ACCORDANCE W/ THE FOLLOWING VALUES:

GLAZING - UNCOATED TINTED GLASS						
APPEARANCE	LOCATION	TYPE & THICKNESS	U FACTOR	SHGC	VLT	VLR
GRAY - TINT	EXTERIOR SIDE	1/4" TEMPERED	.47	.45	39.6	7.3
CLEAR - NO TINT	INTERIOR SIDE	1/4" TEMPERED	.58	.69	79	15

CONTACT PERSON @ QUALITY GLASS: JOHNNY DOSTER @ 706-548-4481

⑥ SELF-CLOSING & TEMPERED GLASS DRIVE-THRU WINDOW: ROUGH OPENING = 6'-0" WIDE x 5'-8" HIGH QUICKSERV MODEL SC-4030 SELF CLOSING HORIZ. SLIDER WINDOW FIT INTO A "STOREFRONT" FRAME, MATCH STOREFRONT IN COLOR & GLAZING.

QUICKSERV-DIVISION OF MCE SYSTEMS CORP.
P.O. BOX 40466, HOUSTON, TX 77240-0466
P. 800-368-0307 F. 713-462-1936
STOREFRONT & SLIDER ALSO BY:
QUALITY GLASS P. 706-548-4481

⑦ PLANTATION STYLE AWNINGS PROJECT AWNING: ALUM. FRAME W/ RC SLATS, BLACK STRUCTURE BY AWNING SUPPLIER SHUTTERS @ WINDOW LOCATIONS TO BE OPERABLE STORM SHUTTERS. FIELD VERIFY ALL AWNING CONDITION AND SIZES.

⑧ BLACK GOOSENECK FIXTURES ARE TO BE INSTALLED BY THE G.C.

ALL SPECIFIED MATERIALS MUST BE INSTALLED PER MANUFACTURER'S REQUIREMENTS. ANY DISCREPANCIES OR CONFLICTS BETWEEN THE DRAWINGS AND THE MANUFACTURER'S REQUIREMENTS SHOULD BE IDENTIFIED BY THE CONTRACTOR PRIOR TO INSTALLATION AND DURING THE BID PHASE TO AVOID CHANGE ORDERS.

- ⑨ LADDER, PAINT BLACK
- ⑩ GLAZING, REFER TO SHEET A117
- ⑪ DOORS, REFER TO SHEET A115

"ZAXBY'S CREAM" - PAINT MIXTURE		"ZAXBY'S DARK TAN" - PAINT MIXTURE	
COLORANT	1/32 OZ.	COLORANT	1/32 OZ.
R2	1	B1	37
G2	1	R2	12
N1	7	Y3	2Y21
Y3	57	W1	63
BASE 1 GALLON A82W51		BASE 1 GALLON A82W51	
A-100 SATIN EXTERIOR LATEX HOUSE PAINT EXTRA WHITE		A-100 SATIN EXTERIOR LATEX HOUSE PAINT EXTRA WHITE	

E.I.F.S. NOTE:
THESE DRAWINGS USE "STO" BRAND E.I.F.S. SYSTEMS AS A BASIS OF DESIGN. "DRYVIT" OUTSULATION PLUS MD SYSTEMS WILL BE ALLOWED AS AN ALTERNATE. ICC EVALUATION REPORT # ESR - 1543.

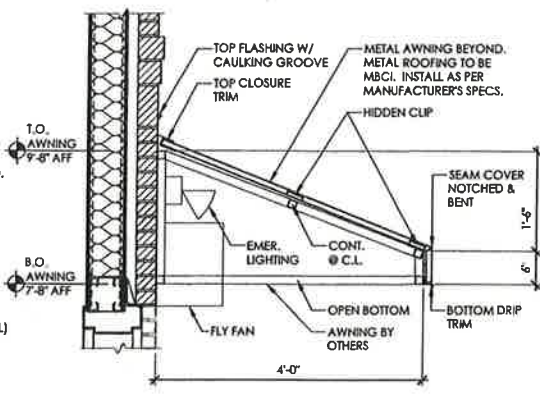

5 REAR AWNING DETAIL
A105 3/4" = 1'-0"

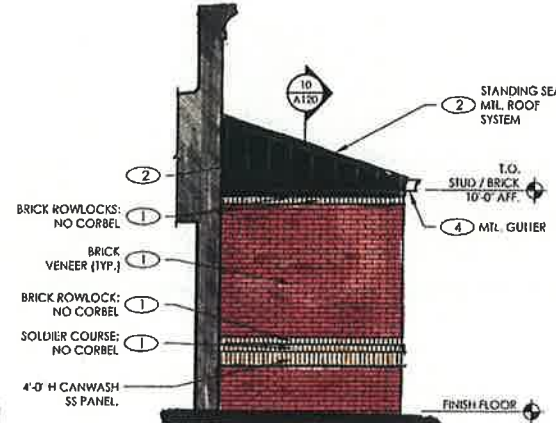

8 REAR ELEVATION @ CAN WASH
A105 1/4" = 1'-0"

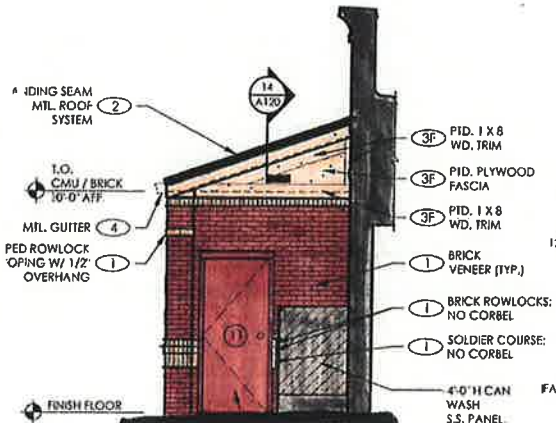

4 REAR ELEVATION @ CAN WASH
A105 1/4" = 1'-0"

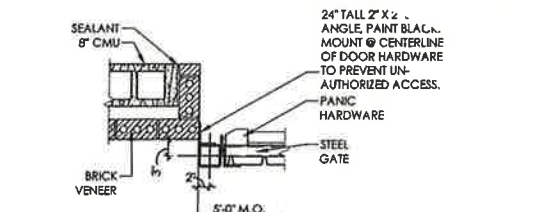

6 GATE STRIKE DETAIL
A105 3/4" = 1'-0"

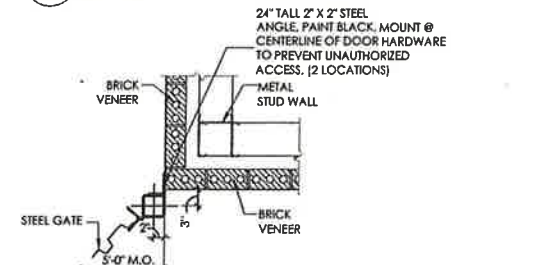

7 GATE HINGE JAMB DETAIL
A105 3/4" = 1'-0"

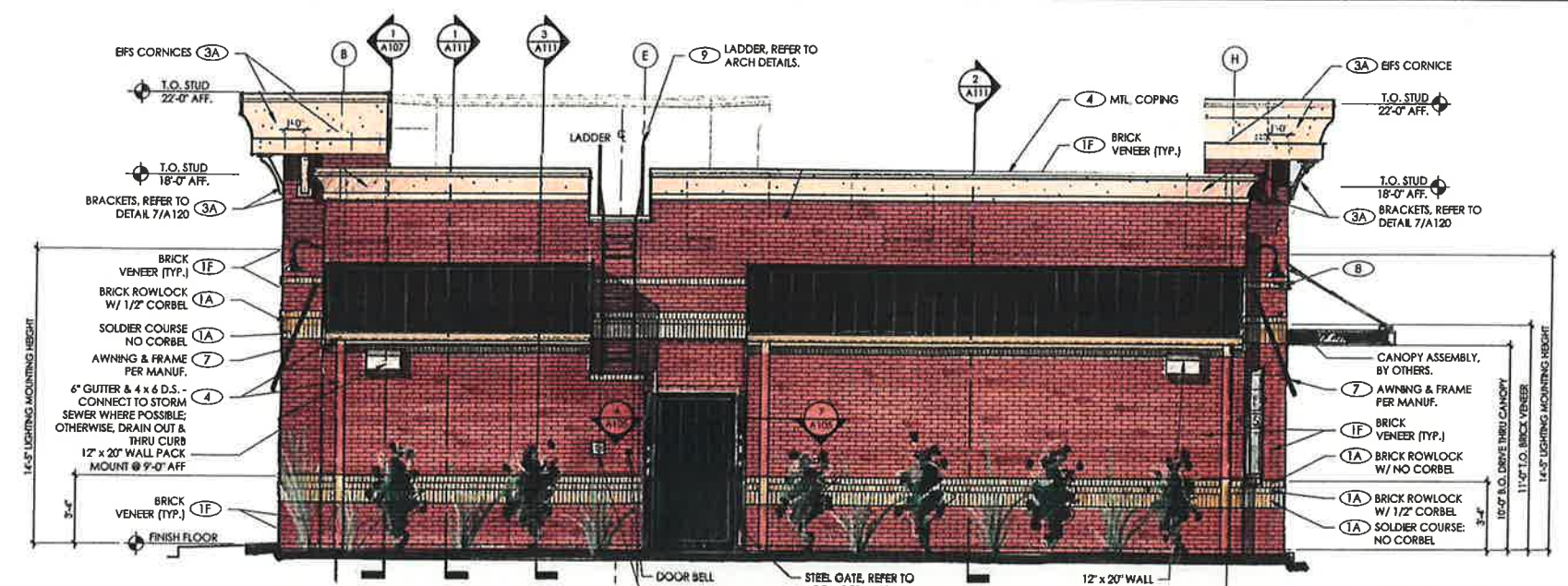

2 REAR ELEVATION
A105 1/4" = 1'-0"

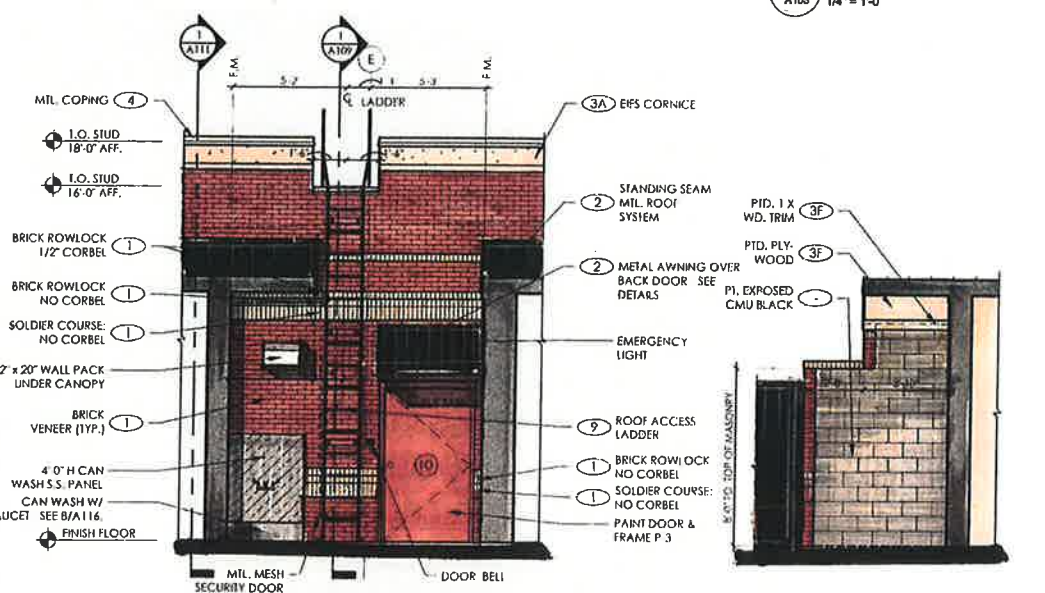

3 REAR ELEVATION (HIDDEN)
A105 1/4" = 1'-0"

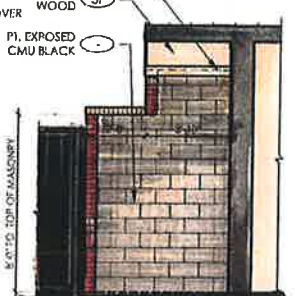

9 ELEVATION
A105 1/4" = 1'-0"



1 FRONT ELEVATION
A105 1/4" = 1'-0"

HILLIARY ROSS & ASSOCIATES
ARCHITECTURE
ENGINEERING
3880 Pleasant Hill Road
Suite 200
Duluth, Georgia 30096
p 770.622.9888
f 770.622.9888
www.hilliarross.com

ZAXBY'S
This drawing and all specifications based on the
Zaxby's Franchise Agreement dated 10/1/2013
and shall be the sole property of Zaxby's Franchise System.
Reproduction without the written consent of Zaxby's
is prohibited.

ISSUED FOR CONSTRUCTION

ISSUE / REVISIONS:

DATE	DESCRIPTION
10-20-15	ISSUED FOR PERM

SEAL:

PROJECT NAME & ADDRESS

ZAXBY'S
90 MODEL
MATHEWS-MINT HILL RD
MINT HILL, NC

PROTOTYPE SERIES
90 SL (C) - SDT

SHEET TITLE:
FRONT & REAR
EXTERIOR ELEVATIONS

PROJECT #:
14-866.00

A105