

**MATTHEWS-MINT HILL ROAD (NC HWY 50)**  
 (100' RIGHT-OF-WAY/SPEED LIMIT 45MPH-SCHOOL HOURS 35 MPH)

**STOPPING SIGNS**  
 ALL PAINTED LINES AND STOPPING SHALL BE 4" WIDE. STOPPING SHALL BE SPACED AT 10' OC. TRUCK STOPPING SHALL BE WHITE. NO COLOR SHALL BE BLUE OR AS DIRECTED BY THE OWNER'S REPRESENTATIVE.

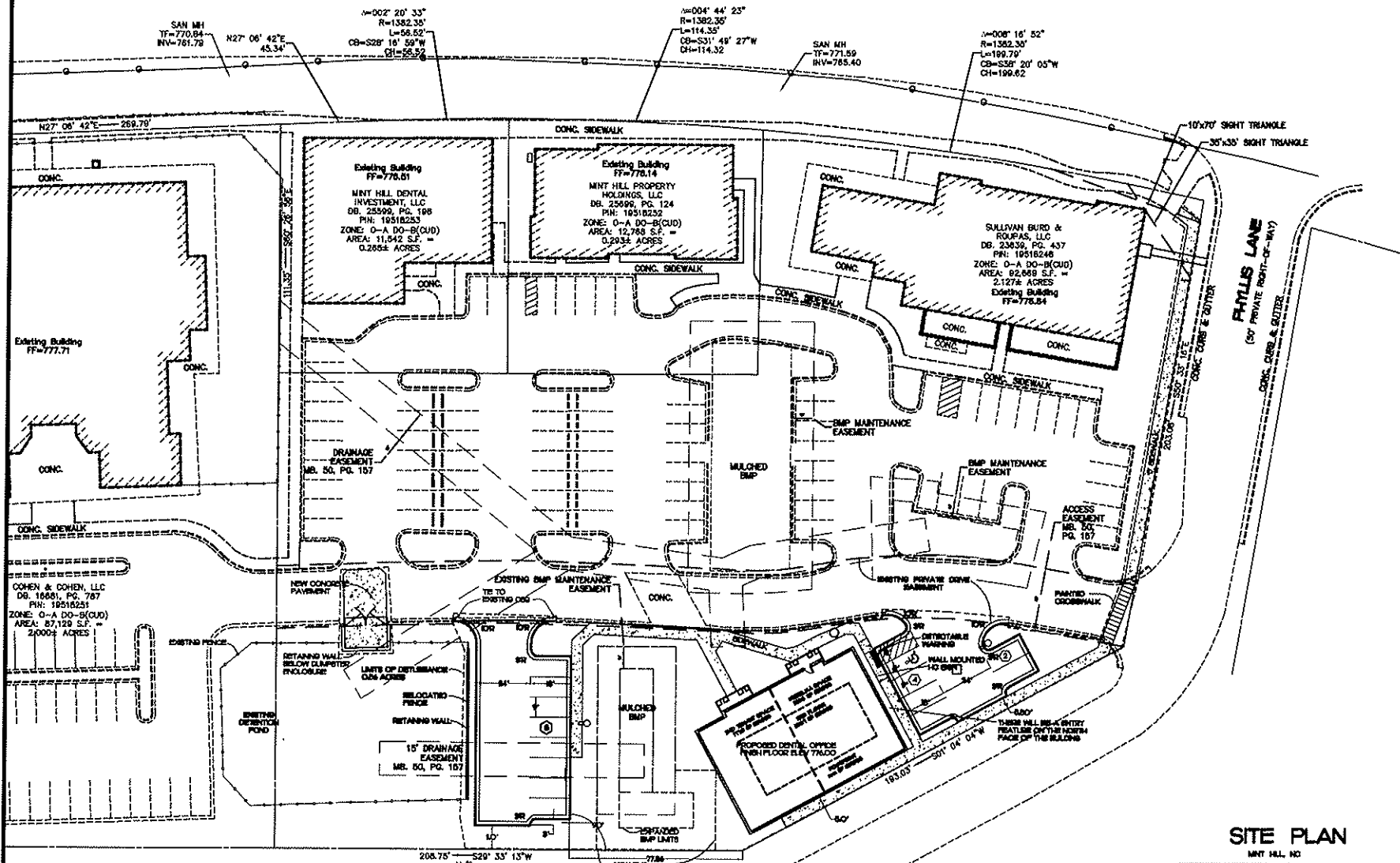

NO ENCROACHMENT ON ADJACENT PROPERTY IS ALLOWED WITHOUT PRIOR APPROVAL OF THE ADJACENT PROPERTY OWNER.

N/F CHARTER DEVELOPMENT COMPANY, LLC  
 DB. 13823, PG. 159  
 PIN: 18518247  
 ZONE: 1 DD-A(CUD)

**SITE PLAN**

MINT HILL, NC

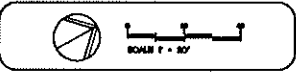

REVISIONS	BY

**FORLAND OF MATTHEWS, INC.**  
 2100 University Boulevard  
 Suite 200  
 Matthews, North Carolina 28105  
 Phone: 704-842-0000  
 Fax: 704-842-0000

**DRS. SULLIVAN, ELD, KOLPAS**  
 6832 MATTHEWS-MINT HILL ROAD  
 TOWN OF MINT HILL, NORTH CAROLINA  
 C/O CLANNAGHAN WALTERS CONSTRUCTION CO., INC.  
 13 C. BERRY AVENUE  
 GREENSBORO, NC 27402-0417  
 PHONE: 866-677-8326

DRAWN BY: JSC  
 CHECKED BY: JSC  
 DATE: 07/14/2016  
 TITLE: SITE PLAN  
 JOB NO: 16102  
 DRAWING SHEET: C3