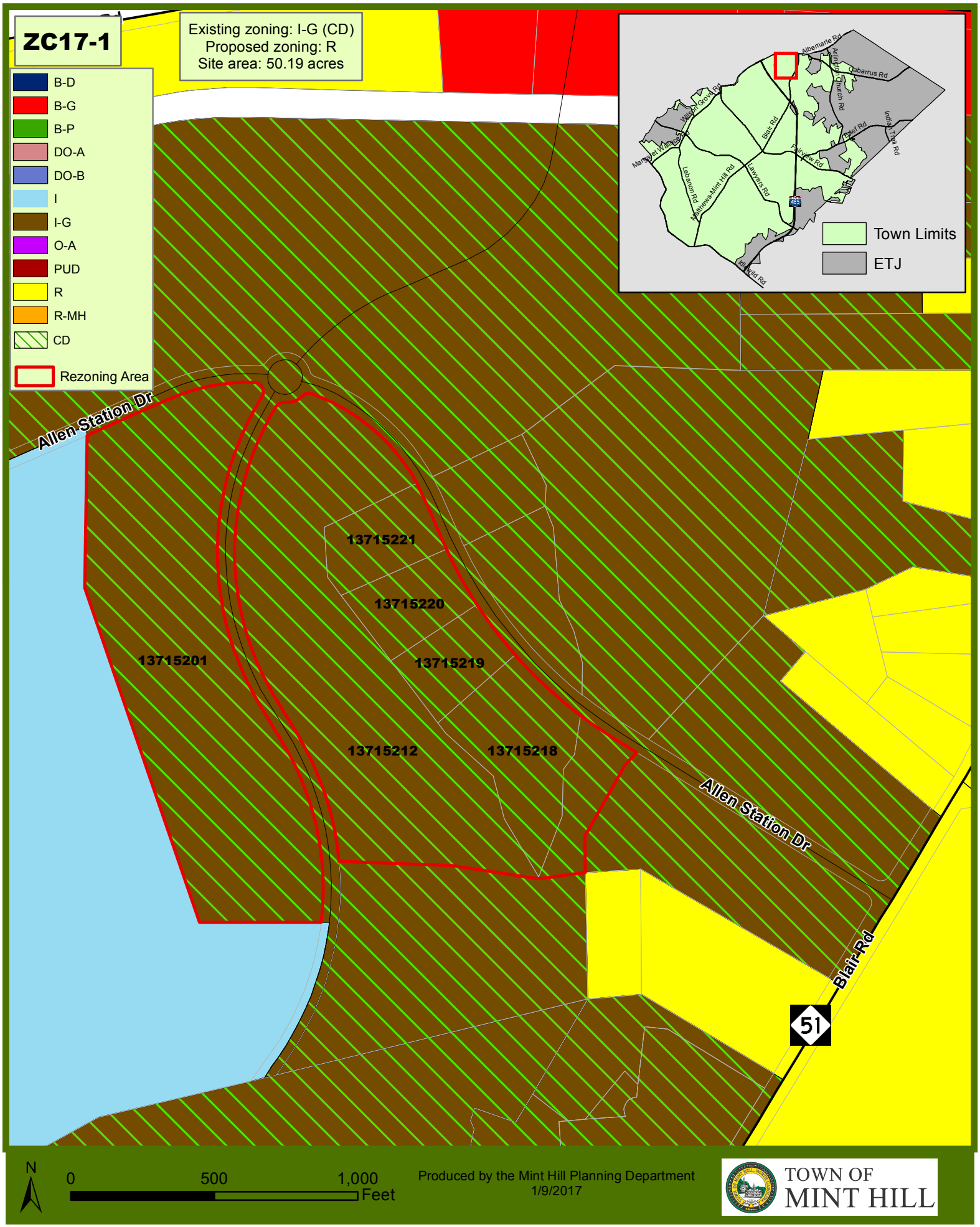
ZC17-1
Existing zoning: I-G (CD)
Proposed zoning: R
Site area: 50.19 acres
B-D
B-G
B-P
DO-A
DO-B
I
I-G
O-A
PUD
R
R-MH
CD
Rezoning Area
Town Limits
ETJ
Albemarle Rd
Arlington Church Rd
Cabarrus Rd
Wilson Grove Rd
Blair Rd
Brief Rd
Indian Trail Rd
Fairview Rd
Lebanon Rd
Matthews-Mint Hill Rd
Lawyers Rd
Idlewild Rd
Allen Station Dr
13715221
13715220
13715201
13715219
13715212
13715218
Allen Station Dr
Blair Rd
51
N
0
500
1,000
Feet
Produced by the Mint Hill Planning Department
1/9/2017
TOWN OF
MINT HILL