

Location Plan n.t.s.

- Legend**
- Project Boundary Line
  - Adjunct Boundary Line
  - Iron Pipe Found
  - Cast Iron Pipe Found
  - Remains of Foundation
  - Iron Pipe Set
  - Mag Nail Set With Brass Disc
  - Remains of Lintel
  - Corner Marker
  - Utility Pole
  - Light Pole
  - Water Gate Valve
  - Survey Marker

**Corner Table:**  
The spread of the corners is as follows:

Corner 1: Calculated point of building intersection. Corner 2: 3/4" x 1/2" iron nail found in the masonry core. Corner 3: 3/4" x 1/2" iron nail found in the masonry core. Corner 4: 3/4" x 1/2" iron nail found in the masonry core.

**Survey Notes:**

This survey has been completed from field measurements and recent evidence including the following plat:

1. "Survey Plat of the Middlebury National Bank Building, Town of Middlebury, Vermont," dated February 12, 1882, recorded in the Town of Middlebury, Vermont, at the office of the Town Clerk, Middlebury, Vermont, on May 26, 2016.

**NOTE:** The underground utility shown herein were located by Electric and Gas Utility Companies of Middlebury and the Middlebury National Bank. The location of the underground utilities and/or their depth/size is not shown on this plat.

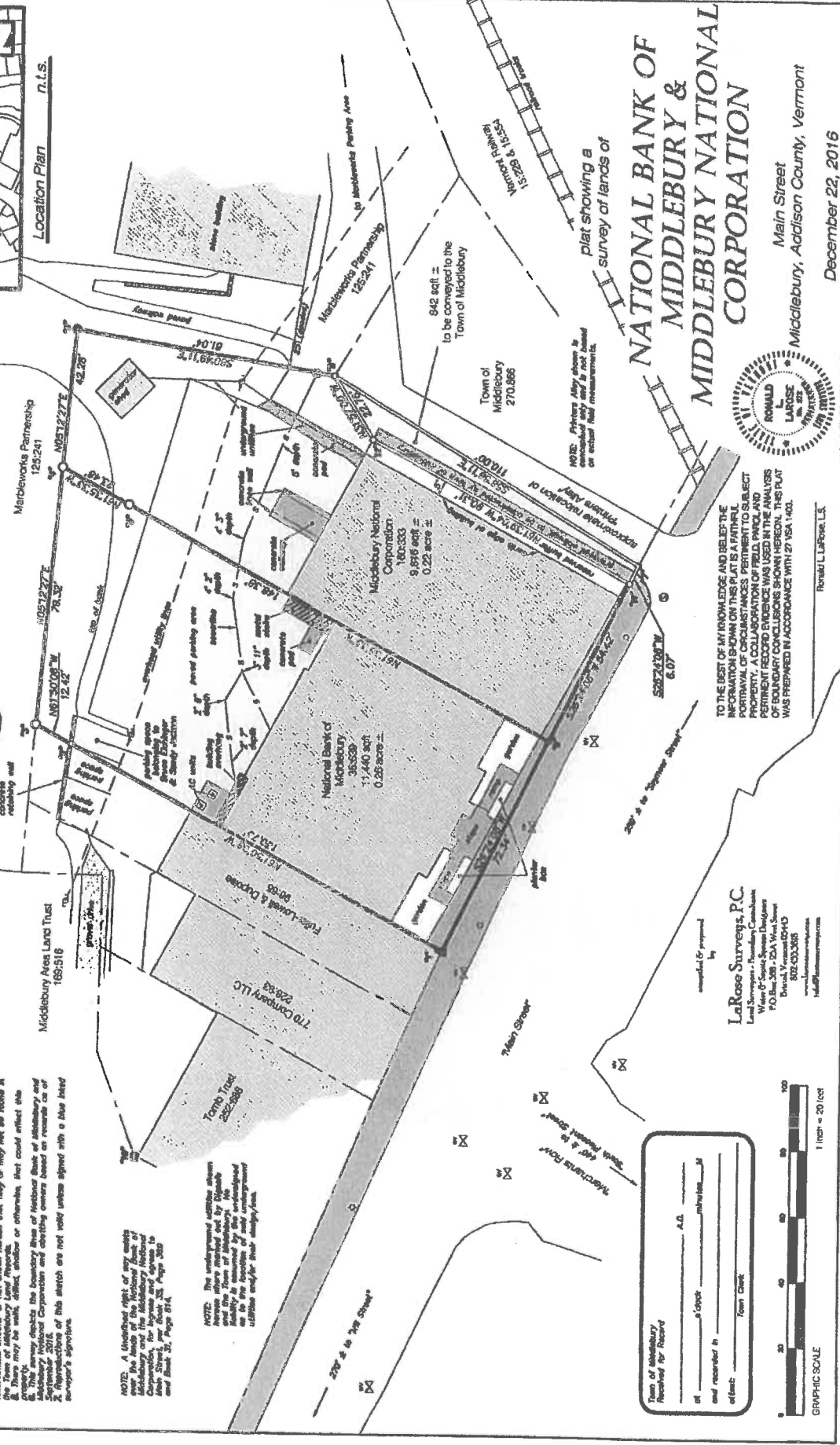

# NATIONAL BANK OF MIDDLEBURY & MIDDLEBURY NATIONAL CORPORATION

Main Street  
Middlebury, Addison County, Vermont  
December 22, 2016



TO THE BEST OF MY KNOWLEDGE AND BELIEF THE INFORMATION SHOWN ON THIS PLAT IS A FAITHFUL PORTRAIT OF CIRCUMSTANCES PERTINENT TO SUBJECT PROPERTY. A COLLABORATION OF FIELD, PARCEL AND PERMITS RECORD EVIDENCE WAS USED IN THE ANALYSIS OF BOUNDARY CONCLUSIONS SHOWN HEREON. THIS PLAT WAS PREPARED IN ACCORDANCE WITH VSA 1401.

**LaRose Surveys, P.C.**  
Land Surveyors • Boundary Consultants  
10 West of Union Street, Middlebury, Vermont  
802.633.2665  
www.larosesurveys.com

Team of Surveyors Received for Record

at \_\_\_\_\_ A.D. \_\_\_\_\_ minutes of \_\_\_\_\_ and recorded in \_\_\_\_\_ of \_\_\_\_\_

dated: \_\_\_\_\_ from Client \_\_\_\_\_

