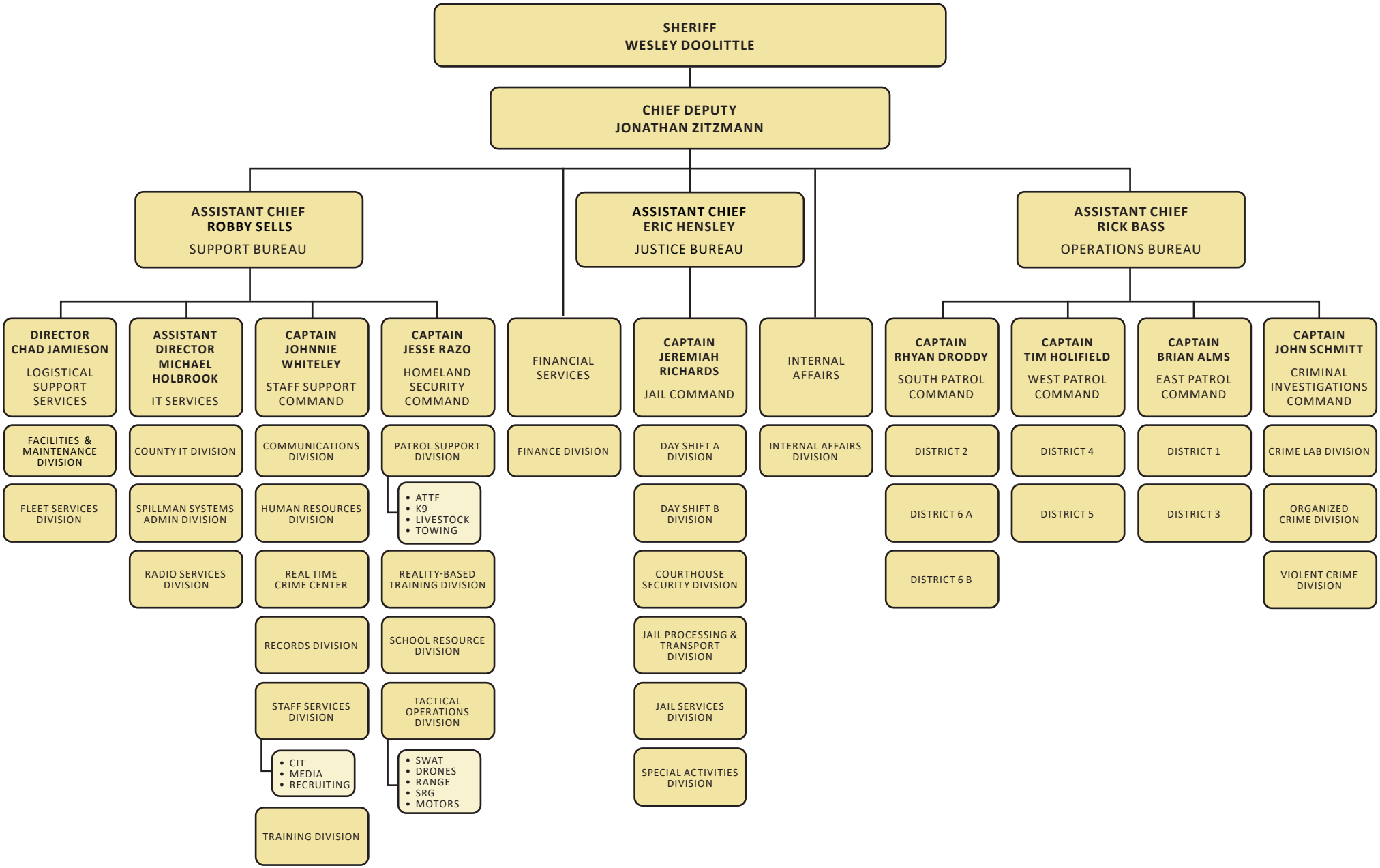
SHERIFF
WESLEY DOOLITTLE
CHIEF DEPUTY
JONATHAN ZITZMANN
ASSISTANT CHIEF
ROBBY SELLS
SUPPORT BUREAU
ASSISTANT CHIEF
ERIC HENSLEY
JUSTICE BUREAU
ASSISTANT CHIEF
RICK BASS
OPERATIONS BUREAU
DIRECTOR
CHAD JAMIESON
LOGISTICAL SUPPORT SERVICES
FACILITIES & MAINTENANCE DIVISION
FLEET SERVICES DIVISION
ASSISTANT DIRECTOR
MICHAEL HOLBROOK
IT SERVICES
COUNTY IT DIVISION
SPILLMAN SYSTEMS ADMIN DIVISION
RADIO SERVICES DIVISION
CAPTAIN
JOHNNIE WHITELEY
STAFF SUPPORT COMMAND
COMMUNICATIONS DIVISION
HUMAN RESOURCES DIVISION
REAL TIME CRIME CENTER
RECORDS DIVISION
STAFF SERVICES DIVISION
• CIT
• MEDIA
• RECRUITING
TRAINING DIVISION
CAPTAIN
JESSE RAZO
HOMELAND SECURITY COMMAND
PATROL SUPPORT DIVISION
• ATTF
• K9
• LIVESTOCK
• TOWING
REALITY-BASED TRAINING DIVISION
SCHOOL RESOURCE DIVISION
TACTICAL OPERATIONS DIVISION
• SWAT
• DRONES
• RANGE
• SRG
• MOTORS
FINANCIAL SERVICES
FINANCE DIVISION
CAPTAIN
JEREMIAH RICHARDS
JAIL COMMAND
DAY SHIFT A DIVISION
DAY SHIFT B DIVISION
COURTHOUSE SECURITY DIVISION
JAIL PROCESSING & TRANSPORT DIVISION
JAIL SERVICES DIVISION
SPECIAL ACTIVITIES DIVISION
INTERNAL AFFAIRS
INTERNAL AFFAIRS DIVISION
CAPTAIN
RHYAN DRODDY
SOUTH PATROL COMMAND
DISTRICT 2
DISTRICT 6 A
DISTRICT 6 B
CAPTAIN
TIM HOLIFIELD
WEST PATROL COMMAND
DISTRICT 4
DISTRICT 5
CAPTAIN
BRIAN ALMS
EAST PATROL COMMAND
DISTRICT 1
DISTRICT 3
CAPTAIN
JOHN SCHMITT
CRIMINAL INVESTIGATIONS COMMAND
CRIME LAB DIVISION
ORGANIZED CRIME DIVISION
VIOLENT CRIME DIVISION