

LANCASTER TOWNSHIP *RE-TELLING OUR HISTORY*

Lincoln Highway through Lancaster Township

December 14, 2020

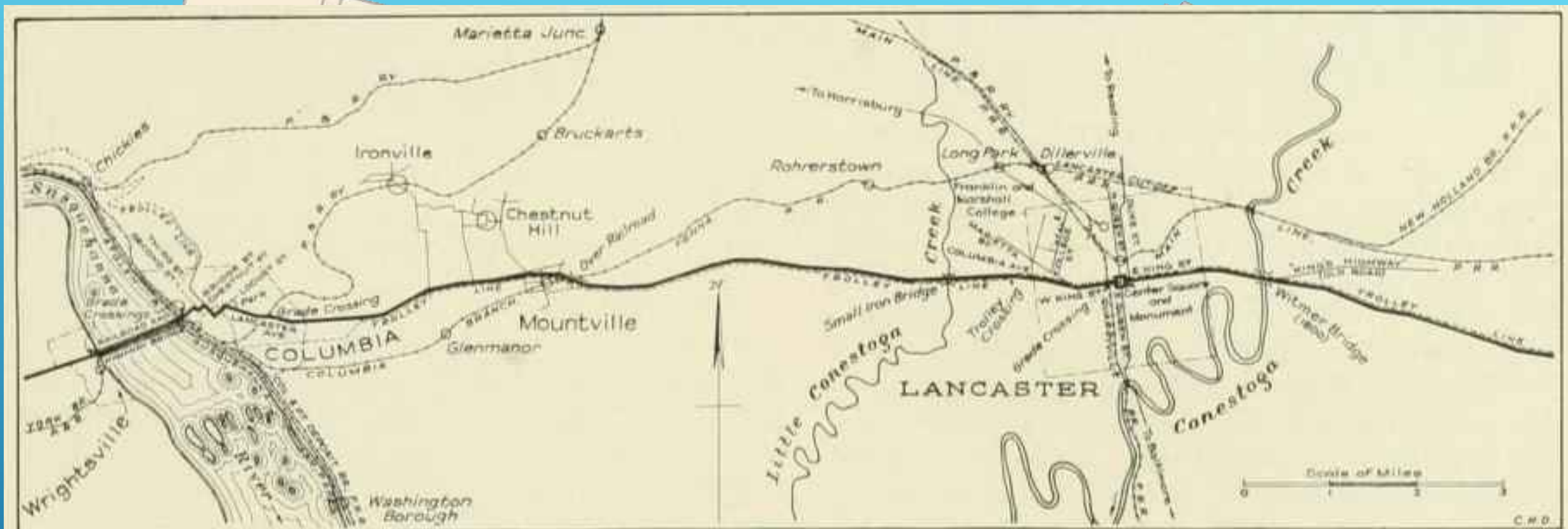

THROUGH LANCASTER, TO AND ACROSS THE SUSQUEHANNA AT COLUMBIA
 No. 12 reading from West to East, or No. 5 reading from East to West

Known today as US Route 30, this first Transcontinental Highway ran right through the center of Lancaster.

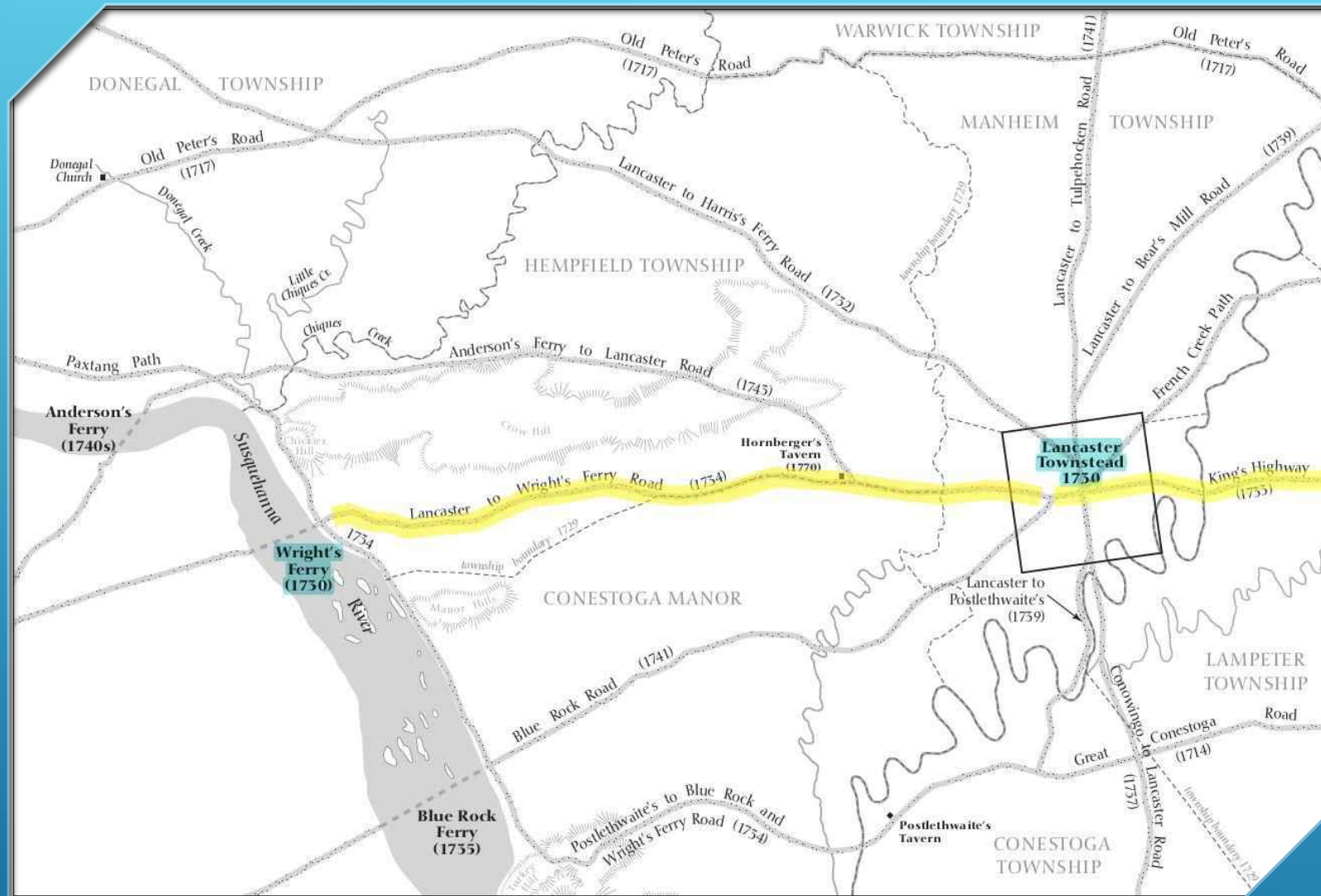

BUILT OFF OF TWO OF THE FAMOUS PIKES
OF LANCASTER COUNTY

Old Toll Gate near Witmer Bridge,
Lancaster, Pa.



HEADING WEST

- From Bridgeport
- Pay your toll
- Head up the hill

THE HILL WAS TOO
STEEP FOR MANY
TEAMS OF HORSES.

SO, NORTH
CONESTOGA DRIVE
& RANCK MILL ROAD
WAS USED.

HEADING WEST

- Keep an eye out for trolleys through the center of the City
- ...and even at North School Lane
- Wide open on the other side of the Little Conestoga



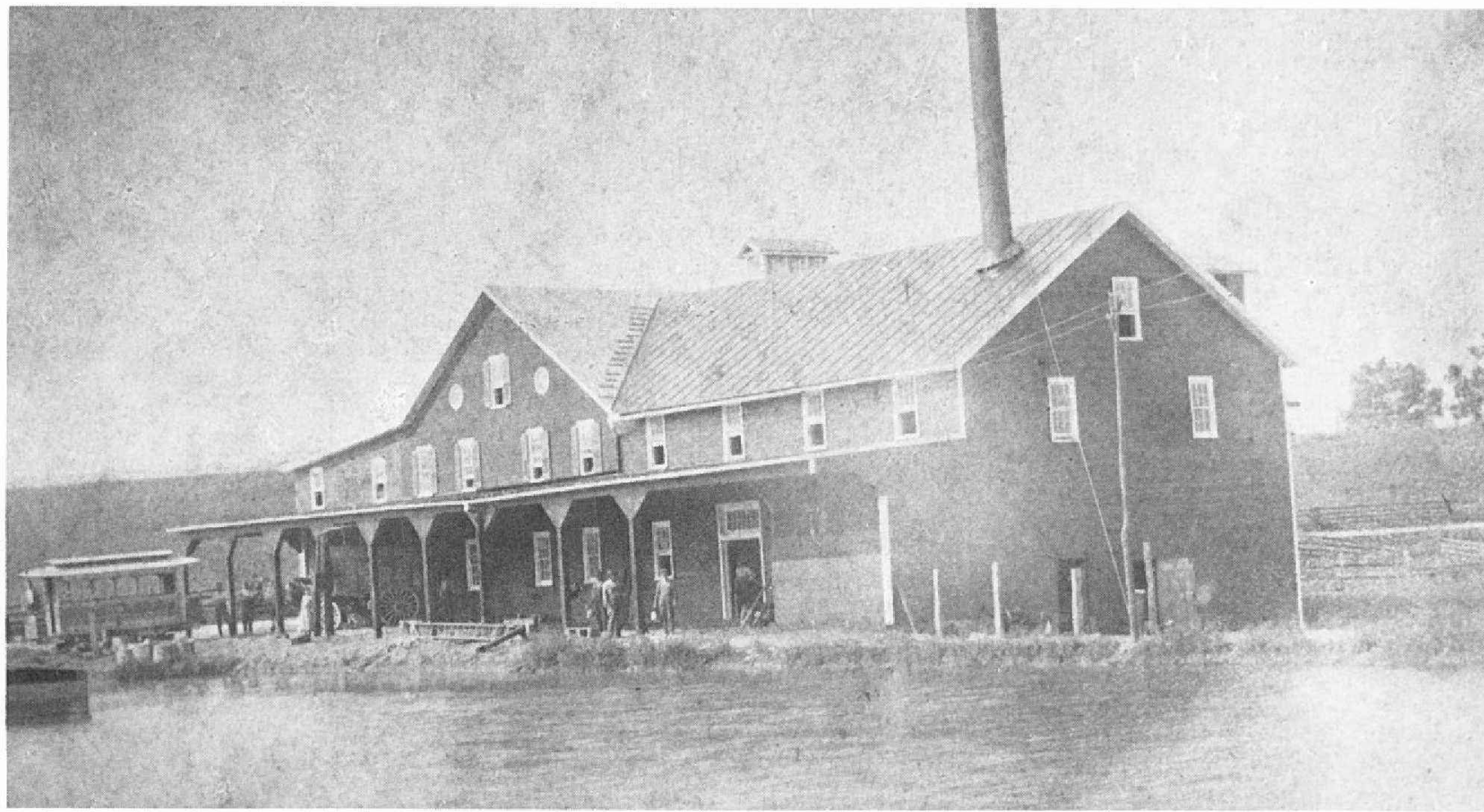

LOOKING BACK

- Traffic on Columbia Pike was different in 1908
- The mules and wagon came to visit the Herr's Ice plant in front of today's WGAL



POP Quiz!



Where is this?

Need a clue...?

Photo is out of a publication from 1892