

CERTIFICATE OF LOCATION OF GOVERNMENT CORNER

North Quarter Corner of Section 17, Township 40 North, Range 23 West,
4th Principal Meridian, Kanabec County, State of Minnesota

At the corner location shown on the sketch:
On 9/23/2014 set a 7/8" x 36" Rebar with Aluminum Cap.

SKETCH OF REFERENCE TIES

NOT TO SCALE

SECTION 8

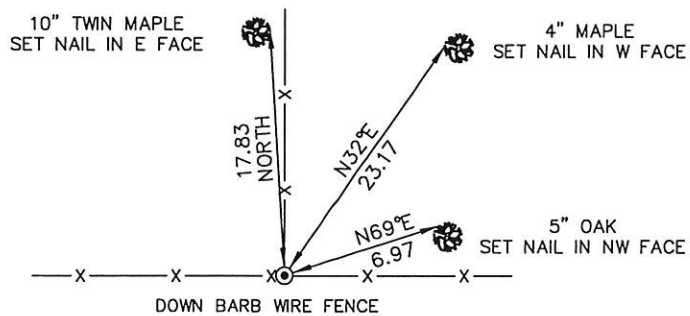

SECTION 17

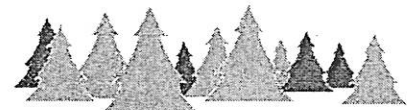

Kroschel Land Surveyors, Inc.

1639 Main Street North, Suite 6, Pine City, MN 55063
Phone: 320-629-3267 Fax: 320-629-0176

Statement of evidence relative to this corner location is on back of page.

I hereby certify that this survey, plan, or report was prepared by me or under my direct supervision, that the United States public land survey monument record is correct and complete to the best of my knowledge and belief, and that I am a duly Licensed Land Surveyor under the laws of the State of Minnesota.

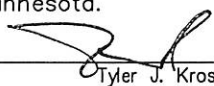
 _____
Tyler J. Kroschel
Date 3-3-2015

License No. 44490
 Land Surveyor County Surveyor

OFFICE OF THE COUNTY RECORDER
County of Kanabec

I hereby certify that this document was filed in the County Recorder's office at _____ .M. on the _____ day of _____ A.D., 20____

County Recorder _____
By _____, Deputy

DOCUMENT NO. _____

114/54

Statement of Evidence:

In October of 1851, Deputy Surveyor John M. Gay set a post to mark the North Quarter Corner of Section 17, Township 40 North, Range 23 West, 4th Principal Meridian.

Reference ties were taken to:

- 8 inch Tamarack at South 9 degrees East a distance of 13 links
- 6 inch Tamarack at North 35 degrees West a distance of 22 links

All of the original Government corner evidence was searched for. None was found.

1965- The MN DNR took measurements around Section 8, T.40, R.23 for the purpose of posting the Whited Wildlife Management Area in the Northwest Quarter of Section 8. Their field notes indicate the assumed South Quarter corner of Section 8 being at an iron fence post (fences running n-s and e-w).

On 9-23-2014, I made a search by checking with a magnetic locator and probing the ground with a machete. I found a down barbed wire fence running east-west and north. I found a rotten wooden fence post at the intersection of the fences. This location fit the DNR's distances within reason. I set a 7/8" x 36" Rebar with Aluminum Cap at the fence line intersection and established reference ties.

This location was determined to be the best available evidence of the original corner location.

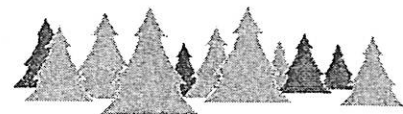

Kroschel Land Surveyors, Inc.

1639 Main Street North, Suite 6, Pine City, MN 55063
Phone: 320-629-3267 Fax: 320-629-0176