

CERTIFICATE OF LOCATION OF GOVERNMENT CORNER

N. E. Corner of Section 34, Township 40, Range 23, 4TH P.M.
STATE OF MINNESOTA, County of KANABEC

At the corner location shown on the sketch

On _____ found a _____
Date

left monument as found, lowered monument, removed monument (explain)

On 7/10/90 placed a 7/8" X 36" CAPPED REBAR
Date

SKETCH OF REFERENCE TIES

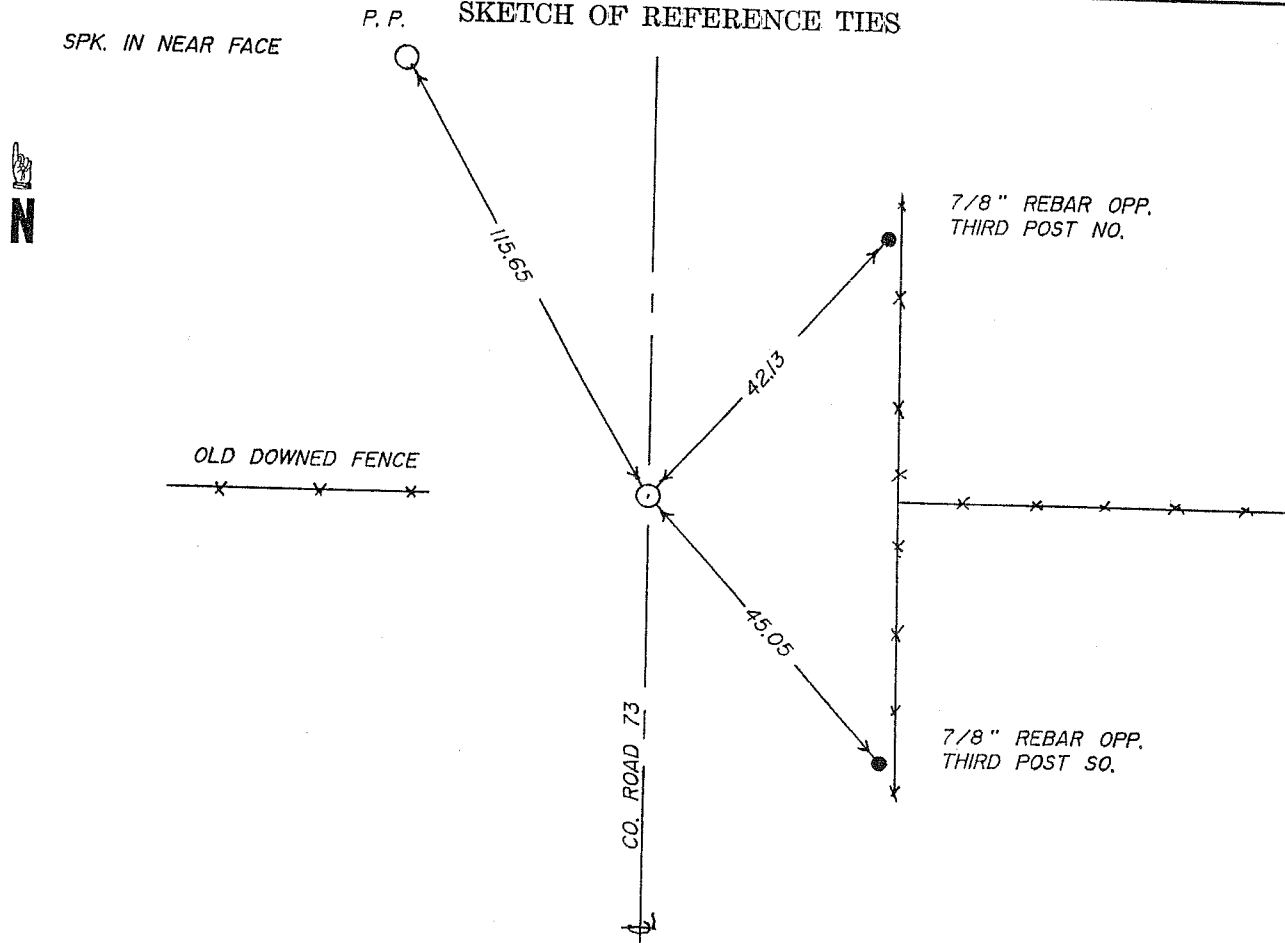

Statement of evidence relative to this corner location is on back of page.

I hereby certify that this document and the data contained herein was prepared by me or under my direct supervision.

M. D. Banta Signature Date 8-3-90

Registration No. 8195

Land Surveyor, Professional Engineer

County Surveyor, County Engineer

OFFICE OF THE REGISTER OF DEEDS

County of _____

I hereby certify that this document was filed in the Register of Deeds office at _____ M. on the

_____ day of _____ A.D., 19_____

Register of Deeds _____

By _____, Deputy

DOCUMENT NO. _____

STATEMENT OF EVIDENCE

All of the government bearing trees are now gone.

On June 26, 1990, we made a survey around Section 34, Township 40, Range 23, to locate existing monuments, lines of occupation and establish search areas.

On July 9, 1990, we made a 4 foot by 15 foot by 15 foot excavation with a backhoe to about 6" below the natural ground at the fence lines east and west and centerline of the road.

No evidence was found in the excavation.

The centerline of the north-south road and old fence lines were accepted as the best available evidence of the original corner location.