

CERTIFICATE OF LOCATION OF GOVERNMENT CORNER

North quarter Corner of Section 9, Township 38, Range 25, 4th P.M.

STATE OF MINNESOTA, County of KANABEC

At the corner location shown on the sketch:

*Set a # 7 rebar with cap
on E of road & midway
between fences.*

Kanabec County U.S. Survey Feet Coordinates
NAD 1983, HARN 1996 Adjustment
Obtained by RTK GPS Observation

Northing= 128312.64

Easting= 356616.58

Note: NAD 1983, HARN 1996 Adjustment
coordinates are NOT compatible with
NAD 1983 coordinates

Note: 1 Meter=3937/1200 U.S. Survey Feet

SKETCH OF REFERENCE TIES

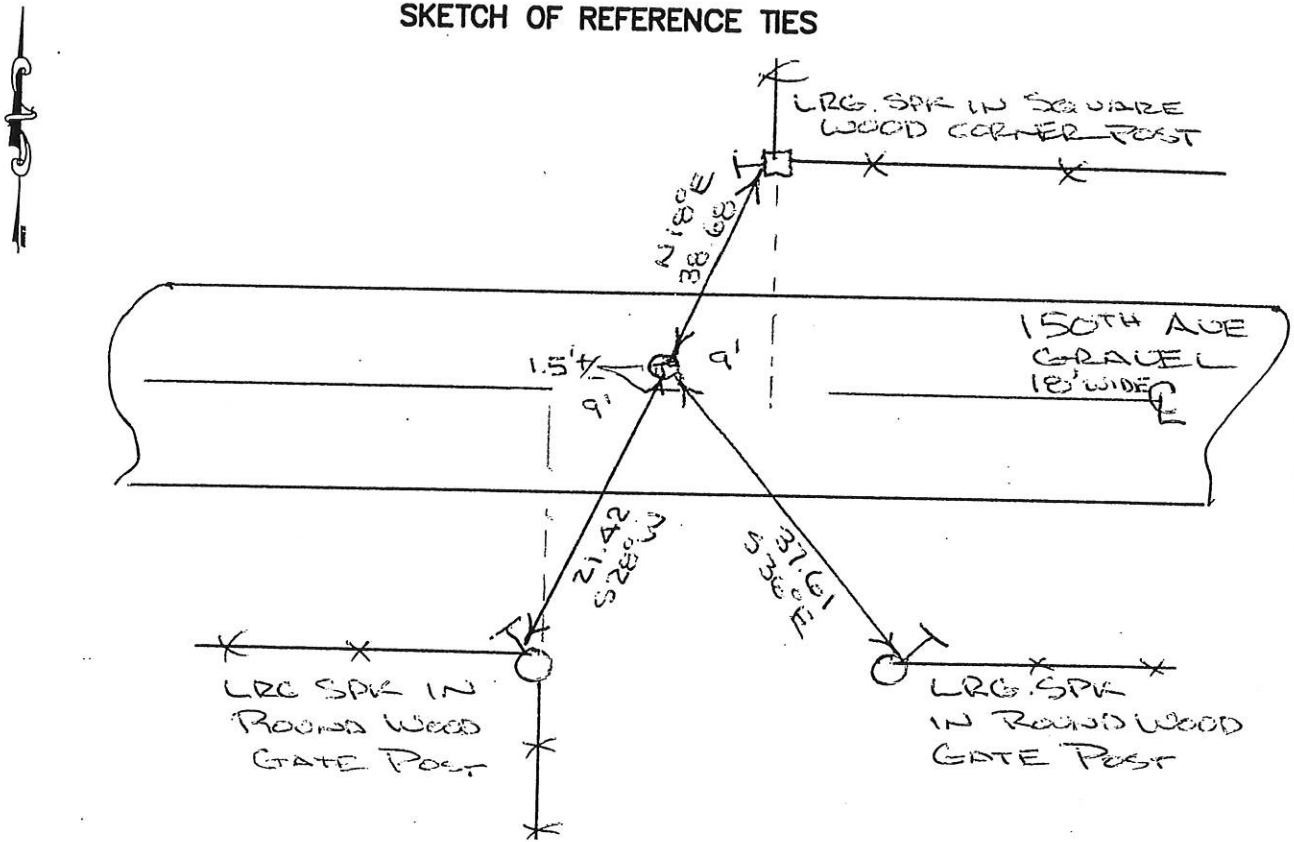

Statement of evidence relative to this corner location is on back of page.

I hereby certify that this document and the data contained herein was prepared by me or under my direct supervision.

Ernest S. Rud
Signature

10-25-2007
Date

Registration No. 9808

Land Surveyor, Professional Engineer

County Surveyor, County Engineer

OFFICE OF THE COUNTY RECORDER

County of _____

I hereby certify that this document was filed in the County Recorder's office at _____ M. on the

_____ day of _____ A.D., 20__

County Recorder _____

BY _____ Deputy

DOCUMENT NO. _____

STATEMENT OF EVIDENCE

North Quarter Section 9, Township 38, Range 25

The original Government post was set by Deputy Surveyor Daniel Higbee on November 27, 1851 and two bearing trees noted as:

12" Sugar Maple bearing N 40° East at 47 links

14" Sugar Maple bearing S 51° West at 6 links

No evidence for the corner or bearing trees could be found.

This corner falls in the centerline of an east-west gravel road. There is a fence line running north and a fence line running south. There is approximately 18 feet between the fences with the northerly fence being the most easterly fence.

In 2007 while doing a survey in the Northeast Quarter of Section 4, we excavated along the centerline of this gravel road. This excavation started at the easterly fence and extended 50 feet +/- westerly to the midpoint between the northeast and northwest corners of Section 9.

No evidence could be found for the location of this corner.

There is a fence line running south along the 1/16 line of the northeast quarter. This fits a location in the middle of the two fences. This also fits the 1/16 line to the west. Therefore we set a #7 rebar with an aluminum cap on the centerline of the road and midway between the fences. Ties were taken and Kanabec County Coordinates established on this position.