

CERTIFICATE OF LOCATION OF GOVERNMENT CORNER

East quarter Corner of Section 8, Township 38, Range 25, 4th P.M.

STATE OF MINNESOTA, County of KANABEC

At the corner location shown on the sketch:

Set a #7 rebar with an aluminum in E of road at location of previously located fence

Kanabec County U.S. Survey Feet Coordinates
NAD 1983, HARN 1996 Adjustment
Obtained by RTK GPS Observation

Northing= 125772.89

Easting= 353871.46

Note: NAD 1983, HARN 1996 Adjustment coordinates are NOT compatible with NAD 1983 coordinates

Note: 1 Meter=3937/1200 U.S. Survey Feet

SKETCH OF REFERENCE TIES

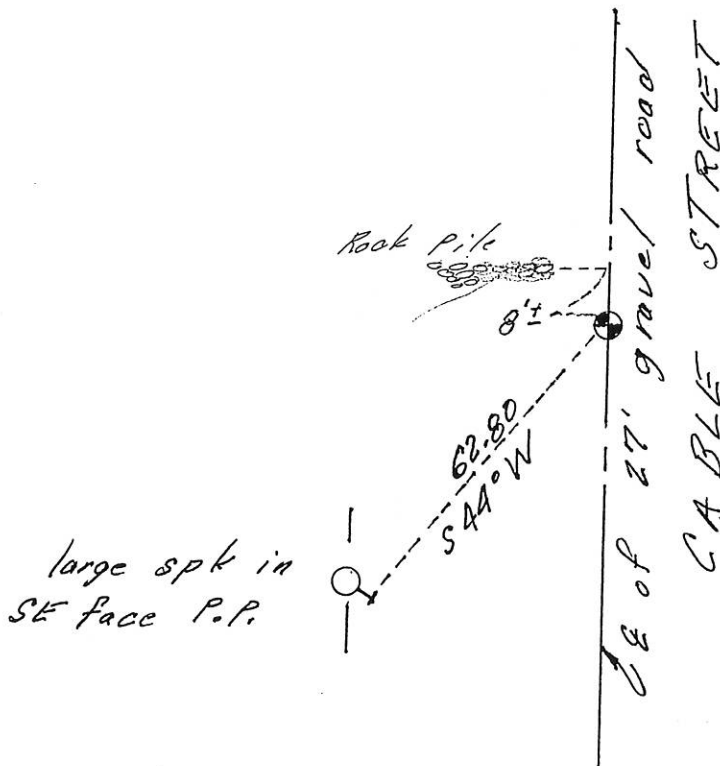

large spk in SE face P.P.

Statement of evidence relative to this corner location is on back of page.

I hereby certify that this document and the data contained herein was prepared by me or under my direct supervision.

Ernest L. Rud
Signature

4-04-15
Date

Registration No. 9808

Land Surveyor, Professional Engineer

County Surveyor, County Engineer

OFFICE OF THE COUNTY RECORDER

County of _____

I hereby certify that this document was filed in the County Recorder's office at _____ M. on the

_____ day of _____ A.D., 20____

County Recorder _____

BY _____ Deputy

DOCUMENT NO _____

STATEMENT OF EVIDENCE

East Quarter Corner Section 8, Township 38, Range 25

The original Government post was set by U.S. Deputy Surveyor Daniel Higbee on November 27, 1851 and two bearing trees noted as:

10" White Oak bearing North $42 \frac{1}{2}^{\circ}$ N @44 links

16" Aspen bearing South 41° E @ 42 links

No evidence for the corner or accessories could be found. No records of any subsequent surveys could be found at the Kanabec County offices.

In 2007 while doing a Survey in Section 4 E.G. Rud & Sons located a fence line running east-west at the intersection with the centerline of Cable Street. This fence was no longer in place in 2015. We set a monument at the former location of the fence line and centerline of road. A rock pile on the west side of Cable Street was located 8 feet north of this location. In talking with Jim Schumacher (owner Northeast Quarter Section 8) and Dan Belsheim (owner Northwest Quarter Section 9) they had thought the line was just south of this rock pile. Based on old lines of occupation we believed this was the best evidence for the location of this corner.