

# CERTIFICATE OF LOCATION OF GOVERNMENT CORNER

E1/4 Corner of Section 4, Township 41, Range 22,  
4th Principal Meridian, Kanabec County, State of Minnesota

At the corner location shown on the sketch:  
On 05/09/2002 Found a 1/2" X 14" IRON PIPE.  
Said monument was removed and on 05/09/2002  
Placed a 7/8" X 36" Rebar Monument with  
Aluminum Cap.

Kanabec County U.S. Survey Feet Coordinates  
NAD 1983, HARN 1996 Adjustment  
Obtained by RTK GPS observation  
Northing: 220919.3982  
Easting: 444904.3108  
Note: NAD 1983, HARN 1996 Adjustment  
coordinates are NOT compatible with  
NAD 1983 coordinates  
Note: 1 Meter = 3937/1200 U.S. Survey Feet

## SKETCH OF REFERENCE TIES

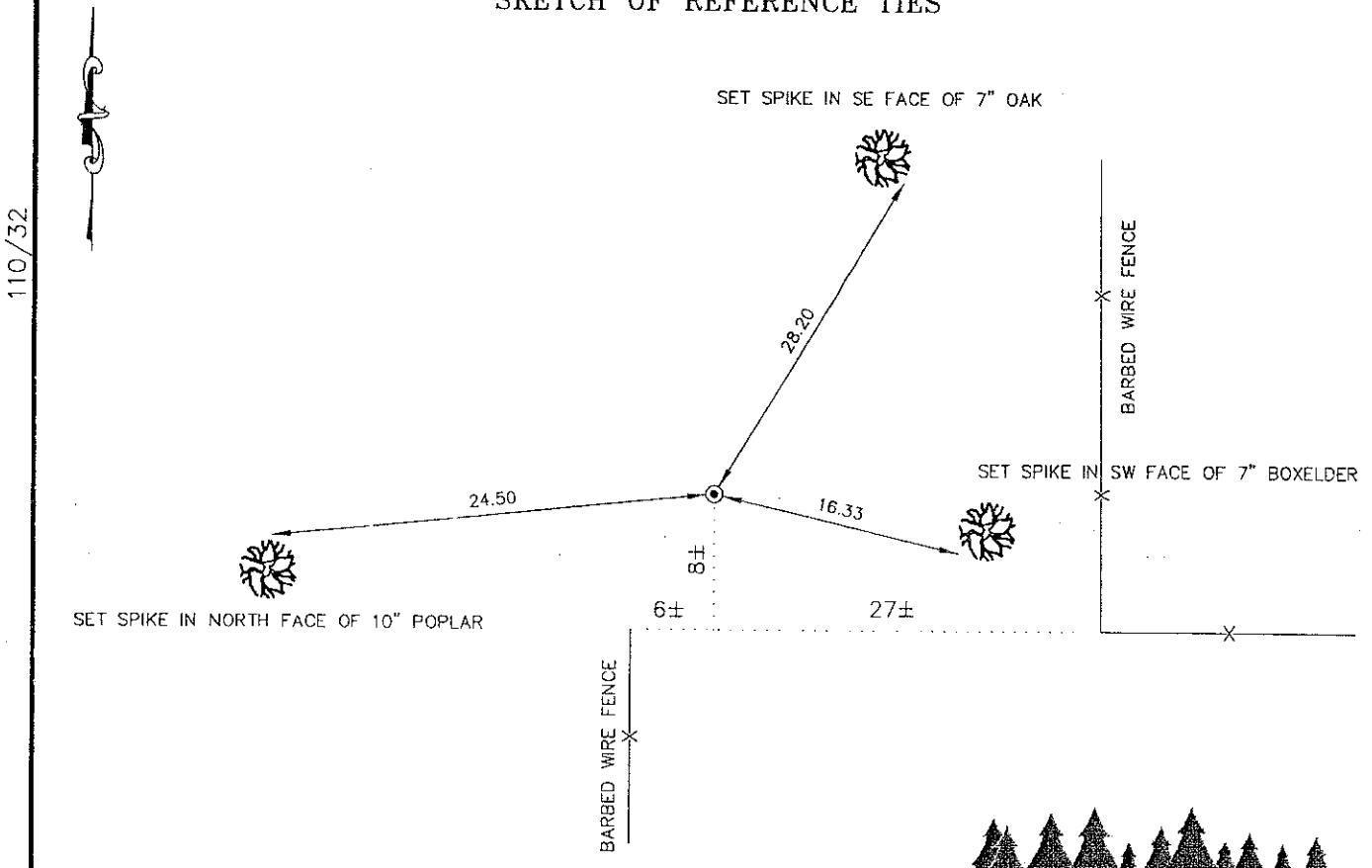

**Kroschel Land Surveyors, Inc.**  
1639 Main Street North, Suite 6, Pine City, MN 55063  
Phone: 320-629-3267 Fax: 320-629-0176

Statement of evidence relative to this corner location is on back of page.

I hereby certify that this document and the data contained herein was prepared by me or under my direct supervision.

\_\_\_\_\_  
 Tyler J. Kroschel

\_\_\_\_\_  
 4-27-2010  
 Date

License No. \_\_\_\_\_ 44490 \_\_\_\_\_

Land Surveyor

County Surveyor

**OFFICE OF THE COUNTY RECORDER**  
County of Kanabec

I hereby certify that this document was filed in the County Recorders office at \_\_\_\_\_ .M. on the \_\_\_\_\_ day of \_\_\_\_\_ A.D., 20\_\_\_\_

County Recorder \_\_\_\_\_

By \_\_\_\_\_, Deputy

**DOCUMENT NO.** \_\_\_\_\_

Statement of Evidence:

In November of 1855, Deputy Surveyor Isaac Banker set a post to mark the East Quarter Corner of Section 4, Township 41 North, Range 22 West, 4th Principal Meridian.

Reference ties were taken to:

- 10 inch White Birch at North 51 degrees East a distance of 10 links
- 12 inch White Birch at South 64 degrees West a distance of 10 links

All of the original Government corner evidence was searched for. None was found.

1909--Surveyor John Nelson made a survey along the east line of Section 4. He set a stake at the East Quarter corner of Section 4. He measured 38.06 chains to the Southeast corner of Section 4 and 54.32 chains to the Northeast corner of Section 4.

1982--Surveyor Terry Johnson, RLS 13115, made a survey in the Southeast Quarter of Section 4. Mr. Johnson's notes show he set an Iron Pipe at the East Quarter corner of Section 4 using a very old fence line to the east and west. No corner certificate was filed.

2002--Surveyor John Rengo, RLS 25344, made a survey for Steve Westphal in the Northwest Quarter of Section 4 (Government Lots 3-6). Mr. Rengo's crew found a 1/2" x 14" Iron Pipe at the East Quarter corner of Section 4 which fit Terry Johnson's measurements very well. They replaced the found Iron Pipe with a 7/8" x 36" Rebar Monument with Aluminum Cap and made ties. No corner certificate was filed. This location is approximately 95 feet south of John Nelson's computed location. A search was made at Nelson's location, but no evidence of the corner was found.

In March 2010, a survey was made around Section 4, Township 41 North, Range 22 West, 4th Principal Meridian for Bob Hessenius to locate existing monuments.

On 3/29/2010 I found a 7/8" Rebar Monument with Aluminum Cap per Mr. Rengo's field notes. Checked ties and assigned Kanabec County Coordinates.

The found Rebar was determined to be the best available evidence of the original corner location. We measure 2417 feet± (Nelson: 2511.96 feet) to the Southeast corner of Section 4. We measure 3690.70 feet (Nelson: 3585.12 feet) to the Northeast corner of Section 4.

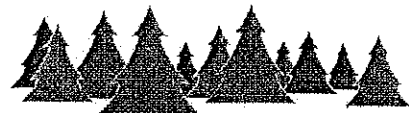

**Kroschel Land Surveyors, Inc.**

1639 Main Street North, Suite 6, Pine City, MN 55063  
Phone: 320-629-3267 Fax: 320-629-0176