

CERTIFICATE OF LOCATION OF GOVERNMENT CORNER

East Quarter Corner of Section 16, Township 41 N, Range 22 W
5TH Principal Meridian, State of Minnesota, County of Kanabec

At the corner location shown on the sketch:

On 4-7-2008 found a Sandstone rock with flat bottom lying down, also found
DATE a rebar with cap stamed RLS 13115' 19.19 feet west of stone.

left monument as found lowered monument removed monument (explain)

On _____ placed a _____
DATE

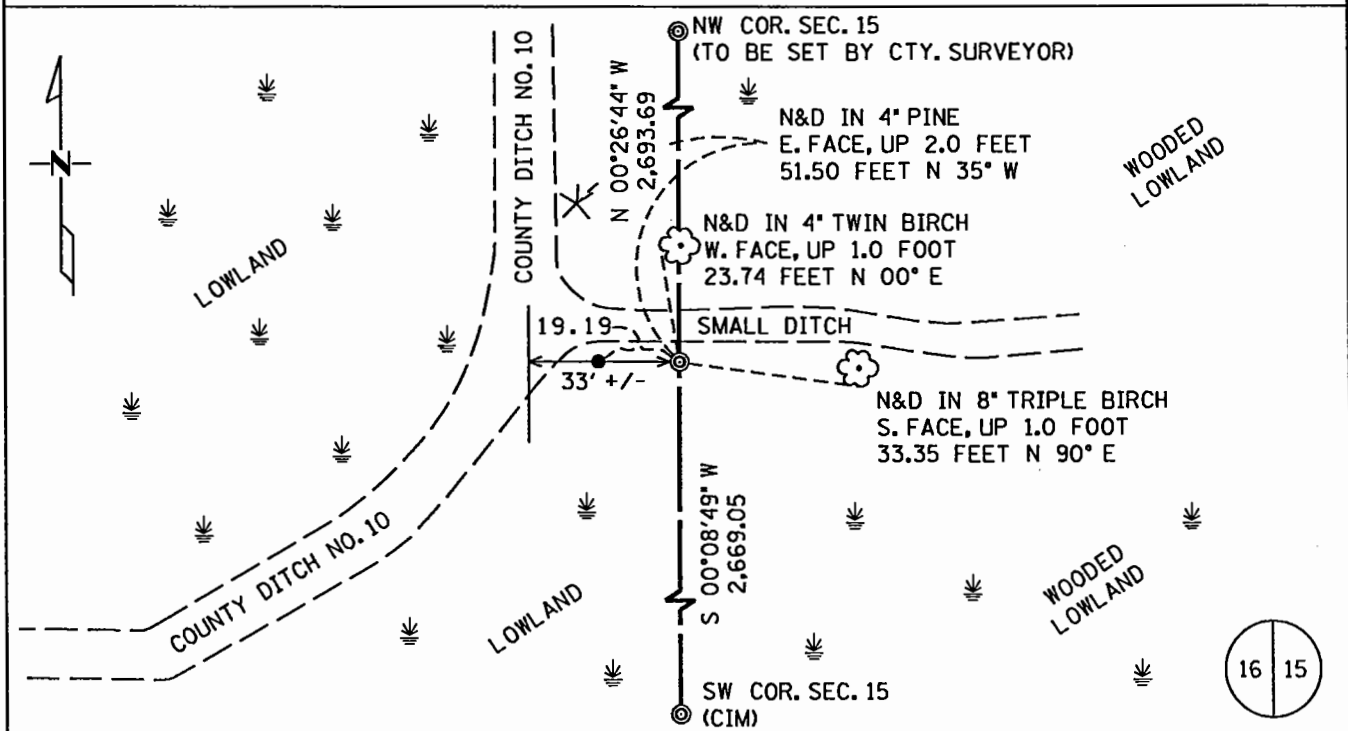

Statement of evidence for this corner location is on back of this page.

I hereby certify that this document was researched and prepared by me or under my direct supervision.

Signature _____ Date _____ License No. 40341

Title: Land Surveyor Professional Engineer County Surveyor County Engineer

Statement of Evidence: East Quarter Corner of Section 16, Township 41 North, Range 22 West, 4th Principal Meridian, Morrison County Minnesota.

The original corner was set by government Surveyor Banker in October 1855. No evidence of the original corner or bearing trees remains.

In 1913 H.A. Swenson, Engineer, prepared Exhibit No. 1, Plat of County Ditch No. 10. This exhibit labels County Ditch No. 10 as running in a south direction and being "Parallel with and 2 Rods West of Section Line", "Section Lines" being the east line of said Section 15. This portion of the ditch runs along the east line of all of Section 9, and along the east line of the North Half of Section 16. From the East quarter corner of Section 16 it deflects to the west along the east-west quarter line of Section 16.

In 1985 Terrance Johnson, RLS # 13115 performed a section subdivision of Section 15 as part of a subdivision of the Southwest Quarter of said section. He established this corner as being 2666.50 feet north of the southwest corner of Section 15 and 2676.14 feet south of the northwest corner of Section 15. This position was noted as being 7.73 feet north of an east-west fence and was 11.41 feet east of the westerly end of the end fence post. He set a pipe with plastic cap to mark this corner. No

In April, 2008, Kramer Leas DeLeo, Inc. performed a survey in the Southwest Quarter of Section 15. In a search for Mr. Johnson's pipe a sandstone rock was found south of a small ditch (2' wide) and 33 feet east of County Ditch No. 10 to the north and in line with County Ditch No. 10 to the west. Traces of the east-west fence shown in Mr. Johnson's notes were found, but were scattered and not in a definite linear pattern. The sandstone rock did not appear to have any scribing or un-natural markings on it. After discussion and review with Ernie Rud, County Surveyor, it was decided to hold the location of the found sandstone rock because its location corresponded very closely to the alignment of the ditch to the west and north as shown on the 1913 ditch map. Its location measured 2693.69 feet south of the northeast corner of Sec. 16 and 2669.05 feet north of the southeast corner of Sec. 16.

The coordinates to the sandstone monument were established as:

Northing = 210,448.740

Easting = 444,882.672

Coordinate Datum = Kanabec County Coordinates (U.S. Survey Feet)

NAD 1983, 1996 HARN Adjustment