

CERTIFICATE OF LOCATION OF GOVERNMENT CORNER

North Quarter Corner of Section 26, Township 41 North, Range 22 West,
4th Principal Meridian, Kanabec County, State of Minnesota

At the corner location shown on the sketch:

On 10/26/2011 set a 1/2" x 24" Iron Pipe Monument with
Plastic Cap marked RLS 44490.

SKETCH OF REFERENCE TIES

NOT TO SCALE

116/20



SECTION 23

16" BASSWOOD
SET NAIL IN NW FACE

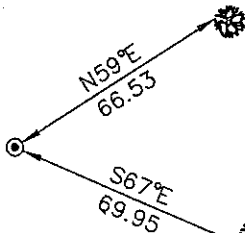

CENTERLINE OF
ROAD BED EXTENDED

6" BIRCH
SET NAIL IN SW FACE

SECTION 26

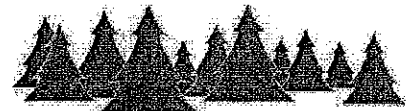

Kroschel Land Surveyors, Inc.

1639 Main Street North, Suite 6, Pine City, MN 55063
Phone: 320-629-3267 Fax: 320-629-0176

Statement of evidence relative to this corner location is on back of page.

I hereby certify that this document was prepared by me or under my direct supervision and the US public land survey monument record is correct and complete to the best of my knowledge and belief.

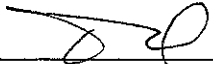
Tyler J. Kroschel
Date 1-18-2012

License No. 44490

Land Surveyor County Surveyor

OFFICE OF THE COUNTY RECORDER

County of Kanabec

I hereby certify that this document was filed in the County Recorder's office at _____ .M. on the _____ day of _____ A.D., 20____
County Recorder _____

By _____, Deputy

DOCUMENT NO. _____

Statement of Evidence:

In October of 1855, Deputy Surveyor Isaac Banker set a post to mark the North Quarter Corner of Section 26, Township 41 North, Range 22 West, 4th Principal Meridian.

Reference ties were taken to:

- 9 inch Balsam at North 27 degrees 15 minutes West a distance of 3 links
- 16 inch Sugar at South 15 degrees East a distance of 10 links

All of the original Government corner evidence was searched for. None was found.

There is no resurvey data available for this corner.

In October 2011, I made a survey around Section 23, Township 41 North, Range 22 West, 4th Principal Meridian for Ray Graber to locate existing monuments, lines of occupation and establish search areas.

On 10/26/2011 I made a search with a magnetic locator and by probing the ground. No evidence of the corner was found. The area appears to have been disturbed by cultivation.

There is evidence of an old road bed to the west of this corner. This road is shown on a 1915 plat book. Ray Graber, land owner, testified that it was a township road at one time. I set the corner on the easterly extension of the road bed and halfway between the Northwest and Northeast corners of Section 26. Established reference ties. This location is determined to be the best available evidence of the original corner monument location.

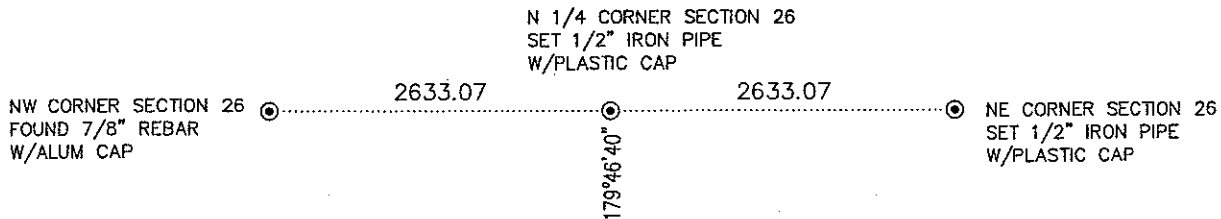

Kroschel Land Surveyors, Inc.

1639 Main Street North, Suite 6, Pine City, MN 55063
Phone: 320-629-3267 Fax: 320-629-0176