

CERTIFICATE OF LOCATION OF GOVERNMENT CORNER

North Quarter Corner of Section 35, Township 41 North, Range 22 West,
4th Principal Meridian, Kanabec County, State of Minnesota

At the corner location shown on the sketch:
Set a 7/8" x 72" Rebar monument with Aluminum Cap.

Kanabec County U.S. Survey Feet Coordinates
NAD 1983, HARN 1996 Adjustment
Obtained by RTK GPS observation
Northing: 197003.8073
Easting: 452636.0939

Note: NAD 1983, HARN 1996 Adjustment
coordinates are NOT compatible with
NAD 1983 coordinates
Note: 1 Meter = 3937/1200 U.S. Survey Feet

SKETCH OF REFERENCE TIES

KROSCHEL LAND SURVEYORS, INC.
ASSUMES NO LIABILITY FOR THE ACCURACY
OF THE GPS COORDINATES SHOWN HEREON.
ALL COORDINATES AND DIMENSIONS
SHOULD BE FIELD VERIFIED BY THE USER.

NOT TO SCALE

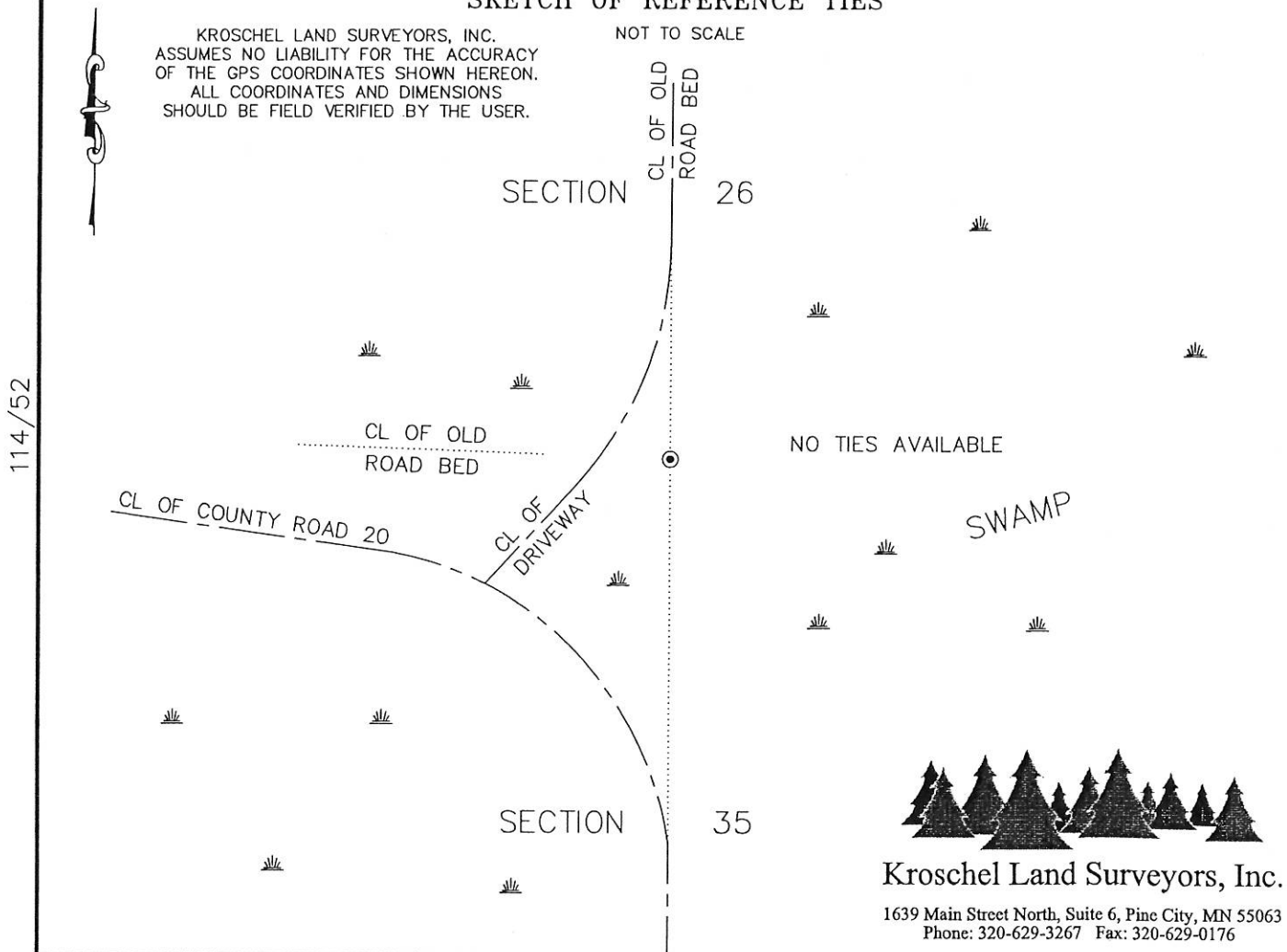

Kroschel Land Surveyors, Inc.

1639 Main Street North, Suite 6, Pine City, MN 55063
Phone: 320-629-3267 Fax: 320-629-0176

Statement of evidence relative to this corner location is on back of page.

I hereby certify that this survey, plan, or report was prepared by me or under my direct supervision, that the United States public land survey monument record is correct and complete to the best of my knowledge and belief, and that I am a duly Licensed Land Surveyor under the laws of the State of Minnesota.

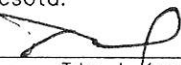

 Tyler J. Kroschel
 License No. 44490
 Land Surveyor County Surveyor

1-14-2014
 Date

OFFICE OF THE COUNTY RECORDER
County of Kanabec

I hereby certify that this document was filed in the County Recorder's office at _____ .M. on the _____ day of _____ A.D., 20____
 County Recorder _____
 By _____, Deputy
DOCUMENT NO. _____

Statement of Evidence:

In October of 1855 Deputy Surveyor Isaac Banker set a post to mark the North Quarter corner of Section 35, Township 41 North, Range 22 West of the 4th Principal Meridian.

All of the original Government evidence was searched for. None was found.

1902—A Township Supervisor's Road Order was filed in the Office of the County Recorder opening a road along the north-south quarter line of Section 35 and along the north line of the Northwest Quarter of Section 35. There is no survey of the road.

1903—County Surveyor John Nelson made a survey for several roads in Pomroy Township. He records a distance of 80.73 chains to the South Quarter corner of Section 35 and 40.14 chains to the Northwest corner of Section 35.

1917—A Township Supervisor's Road Order was filed in the Office of the County Recorder opening a cartway along the north-south quarter line of Section 26. There is no survey of the road.

In December 2013 I made a survey around Sections 34 and 35, Township 41, Range 22 for Jerry Hennessey to locate existing monuments, lines of occupation and establish search areas.

On 12/3/2013 I made a search with a magnetic locator at the intersection of an old road bed west and the extension of the County Road south and old road bed north. No evidence of the corner was found. I set a 7/8"x 72" Rebar monument with Aluminum cap at the extension of the centerline of the old road bed west with the County Road south and old road bed north. I fit Nelson's distance to the south within 11 feet and Nelson's distance to the west within 7 feet. Assigned Kanabec County coordinates.

This location was determined to be the best available evidence of the original government corner monument location. No excavation was made at this location.

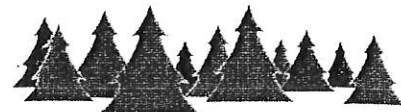

Kroschel Land Surveyors, Inc.

1639 Main Street North, Suite 6, Pine City, MN 55063
Phone: 320-629-3267 Fax: 320-629-0176