

# CERTIFICATE OF LOCATION OF GOVERNMENT CORNER

East Quarter Corner of Section 34, Township 41 North, Range 22 West,  
4th Principal Meridian, Kanabec County, State of Minnesota

At the corner location shown on the sketch:  
Set a 7/8" x 30" Rebar monument with Aluminum Cap.

Kanabec County U.S. Survey Feet Coordinates  
NAD 1983, HARN 1996 Adjustment  
Obtained by RTK GPS observation  
Northing: 194286.1241  
Easting: 449953.2874

Note: NAD 1983, HARN 1996 Adjustment  
coordinates are NOT compatible with  
NAD 1983 coordinates  
Note: 1 Meter = 3937/1200 U.S. Survey Feet

## SKETCH OF REFERENCE TIES

NOT TO SCALE

KROSCHEL LAND SURVEYORS, INC.  
ASSUMES NO LIABILITY FOR THE ACCURACY  
OF THE GPS COORDINATES SHOWN HEREON.  
ALL COORDINATES AND DIMENSIONS  
SHOULD BE FIELD VERIFIED BY THE USER.

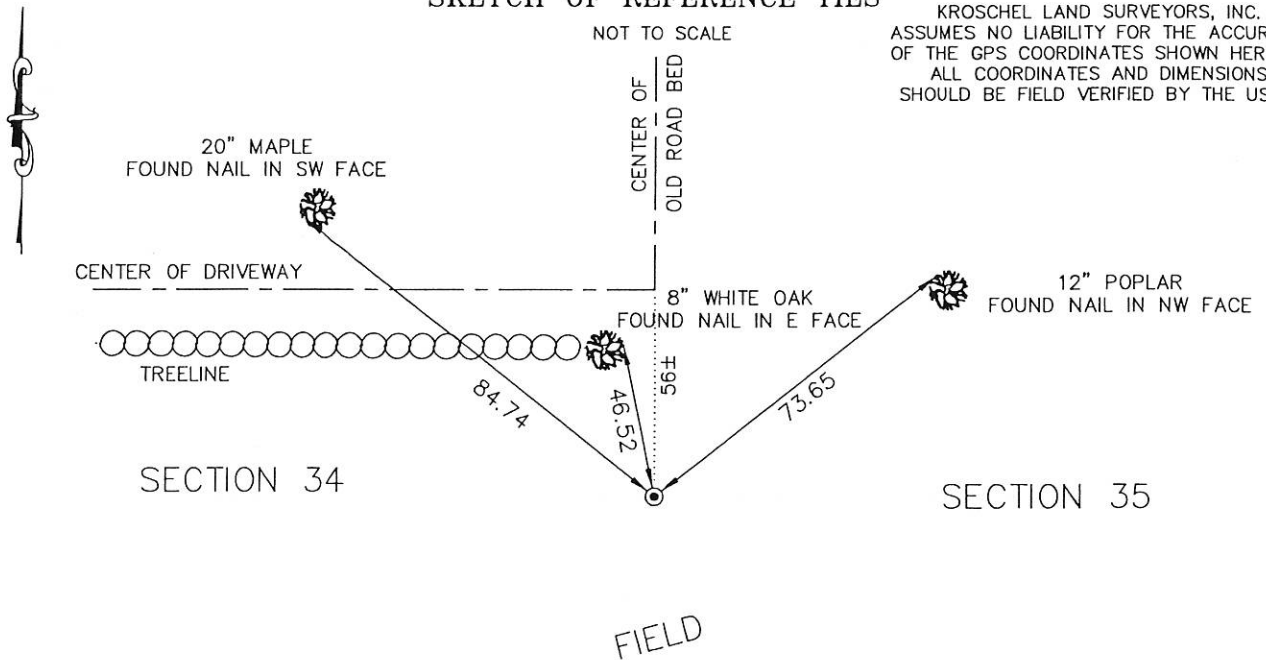

114/53



**Kroschel Land Surveyors, Inc.**

1639 Main Street North, Suite 6, Pine City, MN 55063  
Phone: 320-629-3267 Fax: 320-629-0176

Statement of evidence relative to this corner location is on back of page.

I hereby certify that this survey, plan, or report was prepared by me or under my direct supervision, that the United States public land survey monument record is correct and complete to the best of my knowledge and belief, and that I am a duly Licensed Land Surveyor under the laws of the State of Minnesota.

\_\_\_\_\_  
 Tyler J. Kroschel  
 License No. 44490  
 Land Surveyor       County Surveyor  
 Date 1-14-2014

**OFFICE OF THE COUNTY RECORDER**  
County of Kanabec

I hereby certify that this document was filed in the County Recorder's office at \_\_\_\_\_ .M. on the \_\_\_\_\_ day of \_\_\_\_\_ A.D., 20\_\_\_\_  
County Recorder \_\_\_\_\_  
By \_\_\_\_\_, Deputy  
DOCUMENT NO. \_\_\_\_\_

Statement of Evidence:

In October of 1855 Deputy Surveyor Isaac Banker set a post to mark the East Quarter corner of Section 34, Township 41 North, Range 22 West of the 4th Principal Meridian.

All of the original Government evidence was searched for. None was found.

1916-A Township Supervisor's Road Order was filed in the Office of the County Auditor opening a road along the east line of Section 34. There is no survey of the road.

In December 2013 I made a survey around Sections 34 and 35, Township 41, Range 22 for Jerry Hennessey to locate existing monuments, lines of occupation and establish search areas.

On 12/10/2013 I made a search with a magnetic locator at a lost position and at the centerline intersection of the old road bed north and driveway west. No evidence of the corner was found. I found 3 ties previously set by Ernie Rud, RLS 9808. He told me that they had started a survey, but ended up not finishing the job when his client cancelled the work. I set a 7/8"x 30" Rebar monument with Aluminum cap on the centerline of the old road bed extended south and halfway between the Northeast and Southeast corners of Section 34. I measure 2632.74 feet to both the Northeast and Southeast corners of Section 34. Established reference ties and assigned Kanabec County coordinates.

This location was determined to be the best available evidence of the original government corner monument location.



**Kroschel Land Surveyors, Inc.**

1639 Main Street North, Suite 6, Pine City, MN 55063  
Phone: 320-629-3267 Fax: 320-629-0176