

# CERTIFICATE OF LOCATION OF GOVERNMENT CORNER

North Quarter Corner of Section 25, Township 41 North, Range 22 West,  
4th Principal Meridian, Kanabec County, State of Minnesota

At the corner location shown on the sketch:  
On 12/8/2011 set a 1/2" x 24" Iron Pipe Monument with  
Plastic Cap marked RLS 44490.

## SKETCH OF REFERENCE TIES

NOT TO SCALE

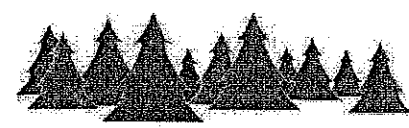
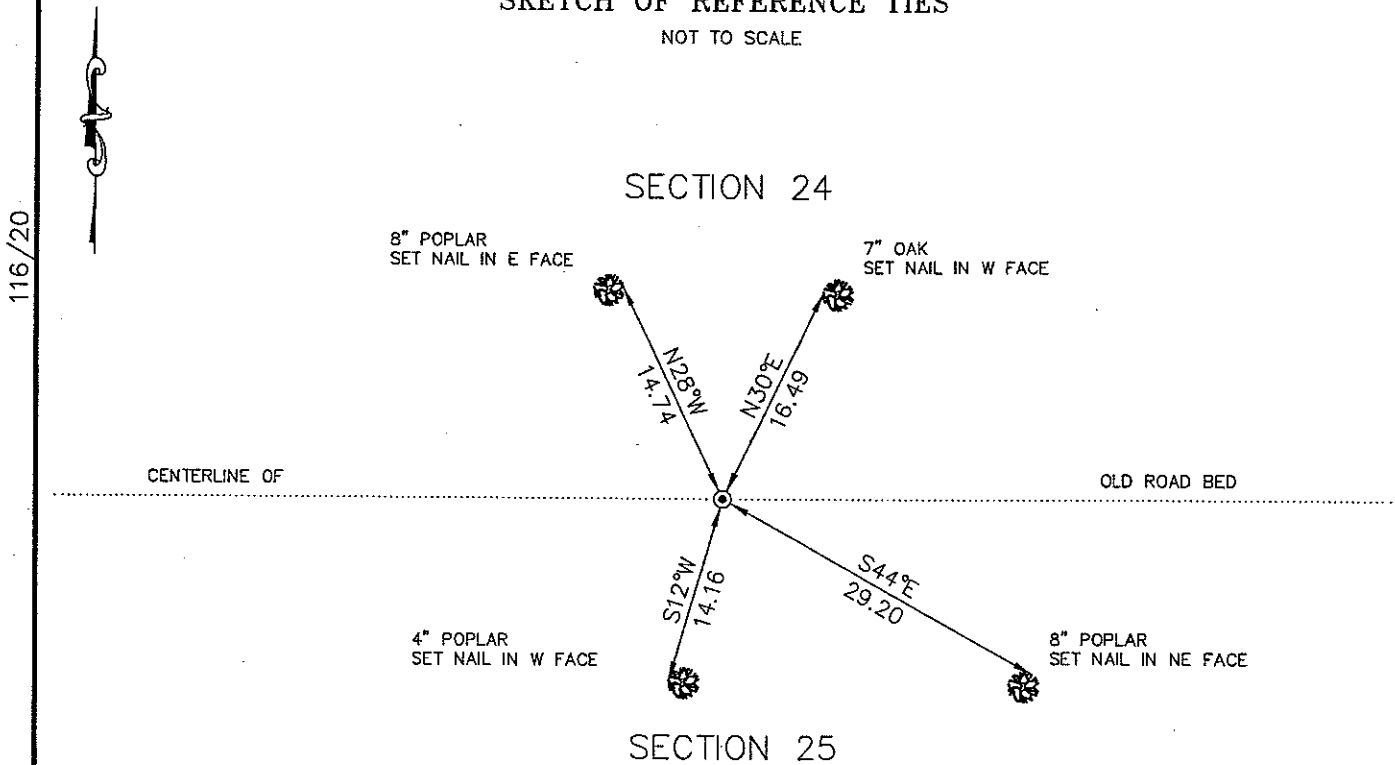

**Kroschel Land Surveyors, Inc.**  
1639 Main Street North, Suite 6, Pine City, MN 55063  
Phone: 320-629-3267 Fax: 320-629-0176

Statement of evidence relative to this corner location is on back of page.

I hereby certify that this document was prepared by me or under my direct supervision and the US public land survey monument record is correct and complete to the best of my knowledge and belief.

  
Tyler J. Kroschel

1-18-2012  
Date

License No. 44490

Land Surveyor       County Surveyor

**OFFICE OF THE COUNTY RECORDER**  
County of Kanabec

I hereby certify that this document was filed in the County Recorder's office at \_\_\_\_\_ .M. on the \_\_\_\_\_ day of \_\_\_\_\_ A.D., 20\_\_\_\_

County Recorder \_\_\_\_\_

By \_\_\_\_\_, Deputy

DOCUMENT NO. \_\_\_\_\_

Statement of Evidence:

In October of 1855, Deputy Surveyor Isaac Banker set a post to mark the North Quarter Corner of Section 25, Township 41 North, Range 22 West, 4th Principal Meridian.

Reference ties were taken to:

- 16 inch W. Birch at South 29 degrees West a distance of 21 links
- 14 inch W. Birch at North 23 degrees 30 minutes West a distance of 6 links

All of the original Government corner evidence was searched for. None was found.

There is no resurvey data available for this corner.

In October 2011, I made a survey around Section 23, Township 41 North, Range 22 West, 4th Principal Meridian for Ray Graber to locate existing monuments, lines of occupation and establish search areas.

On 10/24/2011 a 30' x 10' x 3' deep excavation was made with a trackhoe at the center of the old road bed and at a proportional distance between the Northwest and Northeast corners of Section 25. No evidence of the corner was found.

I established this corner at the center line of the road bed and halfway between the Northwest corner of Section 25 and the Northeast corner of Section 25. Established reference ties. This road is shown on a 1962 plat book. Catherine Irlbeck, local resident, testified the road had been there as long as she can remember. She was born in approximately 1921. This location was determined to be the best available evidence of the original corner monument location.

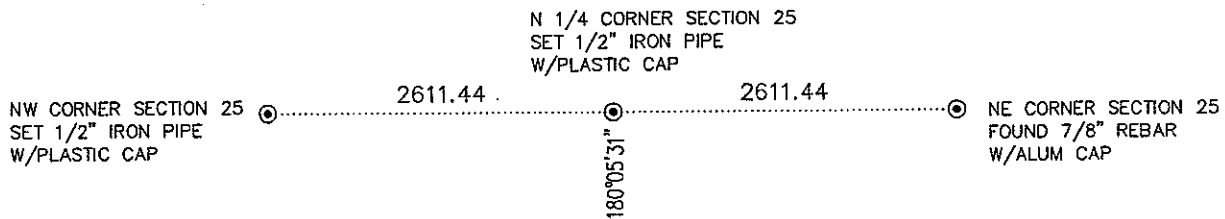

**Kroschel Land Surveyors, Inc.**

1639 Main Street North, Suite 6, Pine City, MN 55063  
 Phone: 320-629-3267 Fax: 320-629-0176