

CERTIFICATE OF LOCATION OF GOVERNMENT CORNER

NE Corner of Section 26, Township 41 North, Range 22 West,
4th Principal Meridian, Kanabec County, State of Minnesota

At the corner location shown on the sketch:
On 12/8/2011 set a 1/2" x 72" Iron Pipe Monument with
Plastic Cap marked RLS 44490.

SKETCH OF REFERENCE TIES NOT TO SCALE

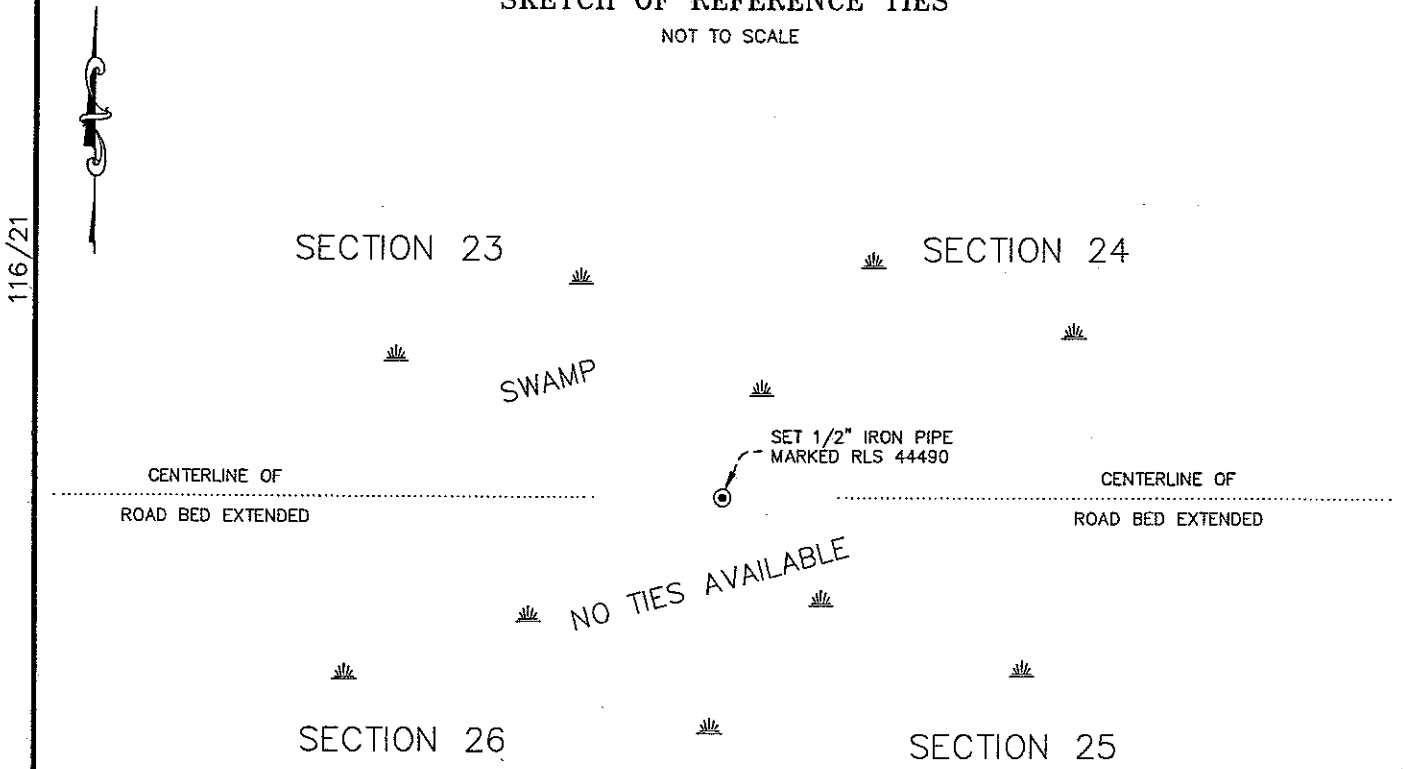

116/21



Kroschel Land Surveyors, Inc.
1639 Main Street North, Suite 6, Pine City, MN 55063
Phone: 320-629-3267 Fax: 320-629-0176

Statement of evidence relative to this corner location is on back of page.

I hereby certify that this document was prepared by me or under my direct supervision and the US public land survey monument record is correct and complete to the best of my knowledge and belief.

Tyler J. Kroschel

1-18-2012

Date

License No. 44490

Land Surveyor County Surveyor

OFFICE OF THE COUNTY RECORDER
County of Kanabec

I hereby certify that this document was filed in the County Recorder's office at _____ .M. on the _____ day of _____ A.D., 20____
County Recorder _____

By _____, Deputy

DOCUMENT NO. _____

Statement of Evidence:

In October of 1855, Deputy Surveyor Isaac Banker set a post to mark the Northeast Corner of Section 26, Township 41 North, Range 22 West, 4th Principal Meridian.

Reference ties were taken to:

- 16 inch Tamarack at North 83 degrees West a distance of 11 links
- 12 inch Tamarack at North 6 degrees East a distance of 31 links
- 14 inch Tamarack at South 61 degrees East a distance of 24 links
- 18 inch Tamarack at South 34 degrees 45 minutes West a distance of 22 links

All of the original Government corner evidence was searched for. None was found.

There is no resurvey data available for this corner.

In October 2011, I made a survey around Section 23, Township 41 North, Range 22 West, 4th Principal Meridian for Ray Graber to locate existing monuments, lines of occupation and establish search areas.

On 12/8/2011 I made a search with a magnetic locator and by probing the ground. No evidence of the corner was found.

There is evidence of an old road bed approximately 1/2 mile west of this corner. This road is shown on a 1915 plat book. Ray Graber, land owner, testified that it was a township road at one time. There is also evidence of an old road approximately 1/4 mile east of this corner. This road is shown on a 1962 plat book. Catherine Irlbeck, local resident, testified the road had been there as long as she can remember. She was born in approximately 1921. I established this corner on the center line of the road beds extended and at a prorated distance between the Northwest corner of Section 26 and the Northeast corner of Section 25. This location was determined to be the best available evidence of the original corner monument location.

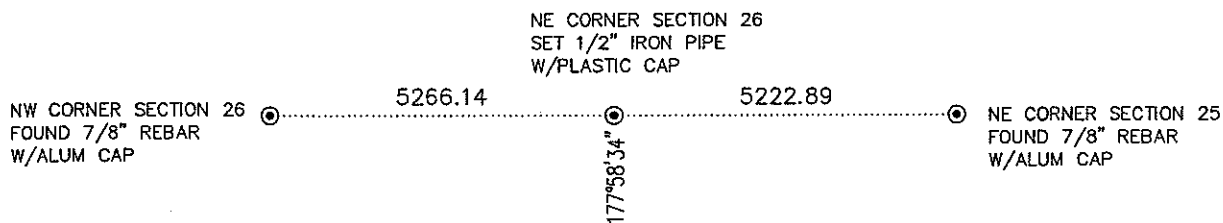

Kroschel Land Surveyors, Inc.

1639 Main Street North, Suite 6, Pine City, MN 55063
Phone: 320-629-3267 Fax: 320-629-0176