

CERTIFICATE OF LOCATION OF GOVERNMENT CORNER

Northeast Corner of Section 35, Township 41 North, Range 22 West,
4th Principal Meridian, Kanabec County, State of Minnesota

At the corner location shown on the sketch:
Set a 7/8" x 72" Rebar monument with Aluminum Cap.

Kanabec County U.S. Survey Feet Coordinates
NAD 1983, HARN 1996 Adjustment
Obtained by RTK GPS observation
Northing: 197004.5897
Easting: 455251.8925

Note: NAD 1983, HARN 1996 Adjustment
coordinates are NOT compatible with
NAD 1983 coordinates
Note: 1 Meter = 3937/1200 U.S. Survey Feet

SKETCH OF REFERENCE TIES

KROSCHEL LAND SURVEYORS, INC.
ASSUMES NO LIABILITY FOR THE ACCURACY
OF THE GPS COORDINATES SHOWN HEREON.
ALL COORDINATES AND DIMENSIONS
SHOULD BE FIELD VERIFIED BY THE USER.

NOT TO SCALE



SECTION 26

SECTION 25

SWAMP



CENTER OF DITCH

16±

NO TIES AVAILABLE



SWAMP



SECTION 35

SECTION 36



Kroschel Land Surveyors, Inc.

1639 Main Street North, Suite 6, Pine City, MN 55063
Phone: 320-629-3267 Fax: 320-629-0176

Statement of evidence relative to this corner location is on back of page.

I hereby certify that this survey, plan, or report was prepared by me or under my direct supervision, that the United States public land survey monument record is correct and complete to the best of my knowledge and belief, and that I am a duly Licensed Land Surveyor under the laws of the State of Minnesota.

Tyler J. Kroschel

1-14-2014
Date

License No. 44490

Land Surveyor

County Surveyor

OFFICE OF THE COUNTY RECORDER
County of Kanabec

I hereby certify that this document was filed in the
County Recorder's office at _____ .M. on the
_____ day of _____ A.D., 20____

County Recorder _____

By _____, Deputy

DOCUMENT NO. _____

114/52

Statement of Evidence:

In October of 1855 Deputy Surveyor Isaac Banker set a post to mark the Northeast corner of Section 35, Township 41 North, Range 22 West of the 4th Principal Meridian.

All of the original Government evidence was searched for. None was found.

There is no resurvey information available for this corner.

In December 2013 I made a survey around Sections 34 and 35, Township 41, Range 22 for Jerry Hennessey to locate existing monuments, lines of occupation and establish search areas.

On 12/3/2013 I made a search with a magnetic locator. No evidence of the corner was found. I set a 7/8"x 72" Rebar monument with Aluminum cap at a double proportion position as shown below.

This location was determined to be the best available evidence of the original government corner monument location.

SKETCH OF PROPORTION CONTROL
NOT TO SCALE

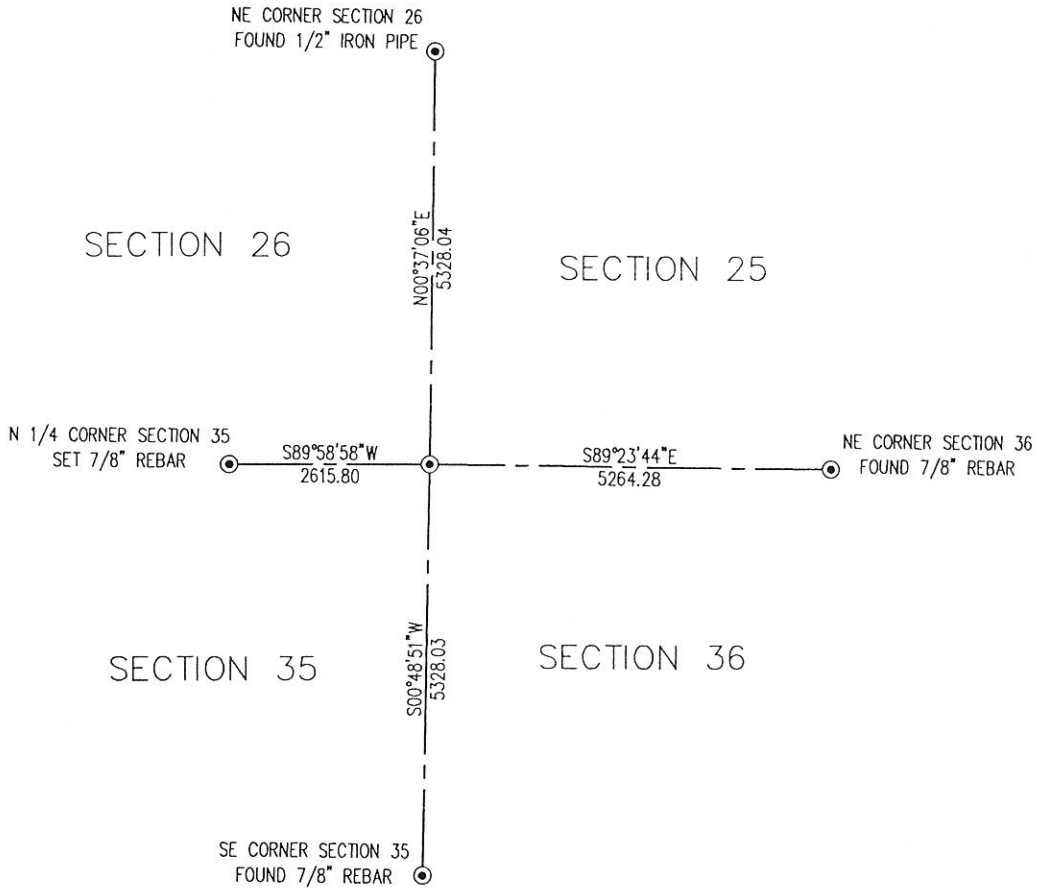

Kroschel Land Surveyors, Inc.

1639 Main Street North, Suite 6, Pine City, MN 55063
Phone: 320-629-3267 Fax: 320-629-0176