

# CERTIFICATE OF LOCATION OF GOVERNMENT CORNER

North Quarter Corner of Section 35, Township 42, Range 22,  
4th Principal Meridian, Kanabec County, State of Minnesota

At the corner location shown on the sketch:  
On 6/11/2009 set a 7/8" x 24" Rebar Monument  
with Aluminum Cap.

Kanabec County U.S. Survey Feet Coordinates  
NAD 1983, HARN 1996 Adjustment  
Obtained by RTK GPS observation  
Northing: 229867.1399  
Easting: 452688.0536

Note: NAD 1983, HARN 1996 Adjustment  
coordinates are NOT compatible with  
NAD 1983 coordinates  
Note: 1 Meter = 3937/1200 U.S. Survey Feet

## SKETCH OF REFERENCE TIES

118/7

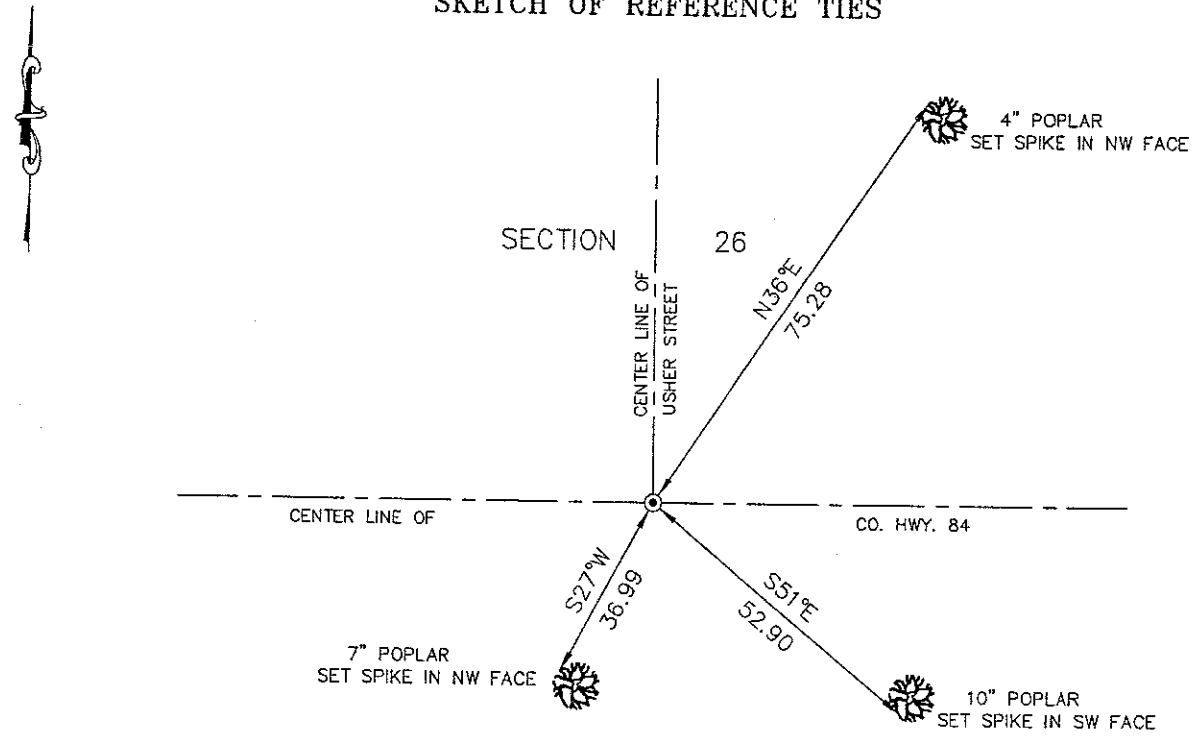

**Kroschel Land Surveyors, Inc.**

1639 Main Street North, Suite 6, Pine City, MN 55063  
Phone: 320-629-3267 Fax: 320-629-0176

Statement of evidence relative to this corner location is on back of page.

I hereby certify that this document and the data contained herein was prepared by me or under my direct supervision.

Tyler J. Kroschel

6.30.2009  
Date

License No. 44490

- Land Surveyor
- Professional Engineer
- County Surveyor
- County Engineer

**OFFICE OF THE COUNTY RECORDER**  
County of Kanabec

I hereby certify that this document was filed in the  
County Recorders office at \_\_\_\_\_ .M. on the  
\_\_\_\_\_ day of \_\_\_\_\_ A.D., 20\_\_\_\_

County Recorder \_\_\_\_\_  
By \_\_\_\_\_, Deputy

DOCUMENT NO. \_\_\_\_\_

Statement of Evidence:

In November of 1855, Deputy Surveyor Isaac Banker set a post to mark the North Quarter Corner of Section 35, Township 42 North, Range 22 West, 4th Principal Meridian.

Reference ties were taken to:

- 9 inch Tamarack at North 60 degrees West a distance of 3 links
- 12 inch Tamarack at South 80 degrees West a distance of 3 links

All of the original Government corner evidence was searched for. None was found.

In Book A, Page 216 of the old survey records located at the County Highway Department, there is an undated survey by J.B. Vickery that shows a measured distance of 82 chains along the north line of Section 35. Mr. Vickery does not state what he found or set.

On 5/15/1901, a Township Supervisor's Road Order was filed in the Office of the County Auditor opening a Township road along the north line of Section 35. Attached to the road order there is a survey of the road that is not signed or dated. The survey shows the same distances as J.B. Vickery's survey in Book A, Page 216. It is assumed that Mr. Vickery made his survey in or before 1901.

On 3/7/1904, a Township Supervisor's Road Order was filed in the Office of the County Auditor opening a Township road along the north-south quarter line of Section 26. There is a survey of the road attached to the road order by John Nelson, dated 1/11/1904. Mr. Nelson does not state what he found or set at the South Quarter corner of Section 26.

In June 2009, a survey was made around Section 26, Township 42 North, Range 22 West, 4th Principal Meridian for Mark Hickle to locate existing monuments, lines of occupation and establish search areas.

On June 3, 2009, we made a 15' x 15' x 2.5' deep excavation with Marvin Rostberg's Bobcat. The excavation was centered at the intersection of the roads. No evidence was found in the excavation.

On June 11, 2009 set a 7/8" x 24" Rebar Monument with Aluminum Cap at the intersection of the center line of County Road 84 and the center line of the township road north. This location is determined to be the best available evidence of the original corner monument location. Established reference ties and assigned Kanabec County Coordinates.